ters—Amusements—Entertainments
GES VAUDEVILLE—7TH ST. AT HILL
THE NEW ANTAGES VAUDEVILLE 7TH AT HILL
"AMERICA'S FINEST"
PUTTING IT OVER"
ORIGINAL STARS OF TWO BROADWAY
ESSES AND A COMPANY OF FOURTEEN
OPLE IN A MERRY MUSICAL MELANGE.
AIN GATES and LEE GENEVIVE
DEPICTING THE NEWLYWEDS IN
"STATEROOM 19"
& RAY PERRY — WYOMING TRIO
& MARIE GRAY — Ford Sterling Comedy
"A Ballroom Romeo"
AME DIANE RUBINI'S JUVENILE REVUE
A SENSATIONAL COMEDY-DRAMA
GIRLS DON'T GAMBLE"
STARRING
DAVID BUTLER
ES BROADWAY FOLLIES— 534 SOUTH BROADWAY
BROADWAY ANTAGES MUSICAL REVUE 80 BDWY 534
CONTINUOUS
"Oklahoma Bob"
Albright
Presents
HENRY SHERR
and the
Broadway Follies Co., in
Frank Samuels' Comedy
IZZET
Abie Cohen at the County Fair
The Fatal Hour — Metro
A Thrilling Romance of English High Life and the Underworld.
Century Comedy "HAPPY DAZE"
OPERA USE— LAST WEEK BEGINNING TONIGHT
n Presents the Best-
Original N. Y. Cast.
Wed. Mat., 50c to $1.50;
Matinee, 50c to $2.00.
3 AAA WISE FOOLS
ly Beg. Next Mon.
DERS NOW FOR ALL
RFORMANCES
TS THURSDAY
s $2.50. Wed. Mat. 50c to
Sat. Mat. 50c to $2.
Washington's Birthday,
b. 22. Best seats $1.50.
THE SWEETHEART SHOP
HARRY R. FOSTER presents
A 200 SHOW FOR $2.00
RMONIC AUDITORIUM— Fifth and Olive
L. E. BEHYMER Presents
LOUIS' GRAVEURE
"A program you will enjoy—operatic arias—
and lyrics of sentimental and romantic tinge."
Ray Brown— S. F. Chronicle
to $2.50, on sale at the West Box Office. Auditorium, 8th and
CO THEATER— MATINEE THURSDAY
OLIVER MOROSCO PRESENTS
T TIME IN LOS ANGELES OF JOHN HOBBLE'S
BIG COMEDY SUCCESS
ADDIES
With BERTHA MANN & HENRY DUFFEY
EVENING CURTAIN 8 P.M., 10c to 75c
MATINEE CURTAIN 2 P.M., 10c to 50c
TIC MATINEE WEDNESDAY 2:
ATER— Mats. Sun., Wed. and Sat., 25c and
Performance Thomas W
presents
LARENCE
EVELYN VARDEN AND EDWARD EVERETT HORTON
AMBASSADOR AUDITORIUM—
TH ST. DENIS With TED SHA
ANN THOMA
In the Second Program of the Mu
Dances, Music and Poetry, at
OTEL AMBASSADOR, TUESDAY, FEB. 8
CK IN THE BALL ROOM—Prices, $3, $2, $1.50 (Plus
S
VAY
uth
way
A MAYFLOWER SPECIAL
"The Law of the Yukon
BY ROBERT W. SERVICE
A DRAMA OF THE GREAT OUTDOORS
ALSO NEWS, CHATS AND MUSICAL NOVELTY
N PLAY— By John Steven McGroarty, with Fra
Wagon, assisted by 100 Peo
ing at Old San Gabriel. Performances every afternoon, 2:15 an
venings Wed. and Sat., 8:15. All seats reserved. Ticket offic
Tel. 13123 and 13816. PASADENA, 150 East Colorado St. Tel.
LONG BEACH, 116 Ocean Boulevard. Tel. Home 10613. San
Alhambra 198.
BURBANK THEATER— Main at
RMSTRONG'S
WN UP BABIES" 36 BABY DOLL
BRA THEATER— Hill St. Bet. 7th &
MARSHALL NEILAN PRESENTS
VESLEY BARRY in "DINTY"

The Los Angeles Times
"Sail on, sail on, and on, and on."
TUESDAY MORNING, VOL. XL. FEBRUARY 8, 1921.
LATEST MORNING EDITION — 5 CENTS

FRANCE READY TO INVADE RUHR DISTRICT

Miners' Union Leaders Are Arrested

CALLED STRIKE IN DEFIANCE OF COURT INJUNCTION, CLAIM

[BY A. P. NIGHT WIRE.]

PITTSBURG (Kan.) Feb. 7.—Alexander M. Howat, president of the Kansas Coal Miners' Union, and five members of the district executive board were arrested today charged with violating an injunction forbidding them to call strikes. All were released on their own recognizance to appear before District Judge A. J. Curran tomorrow afternoon for a hearing.

Besides Howat, those arrested were: August Dorchy, vice-president; W. Titus, J. Fleming, H. Maxwell and J. McIllwrath. They were arrested on orders of Judge Richard J. Hopkins and charged with calling a strike in the mines several days ago be-cause a controversy over the wage scale. The proceedings are under the provisions of the Industrial Relations Court law.

The injunction was issued by Judge Curran last summer, after several other union officials had been arrested for contempt of court for calling a strike in violation of orders issued. The officials admitted calling the strike, but asserted the law was unjust. They now have appeals pending in the United States Supreme Court.

Those arrested are members of the board which participated in the calling of the strike, according to officials.

Thomas Harvey, secretary-treasurer of the union, was released when he told the court he had participated in the meeting but that he had opposed taking the step. Thomas Cunningham, former union auditor, was released when he showed he no longer held an executive office in the union.

Writs of attachments for the officials were issued after a lengthy hearing today at which Atty.-Gen. Hopkins, Fred Jackson, attorney for the Court of Industrial Relations, and C. A. Burnett, Crawford county prosecutor, had appeared before Judge Curran.

(Continued on Second Page.)

TEST VALUE OF PLANES.

Aircraft Will Try to Bomb Warship.

Would Prove Theory That Big Naval Vessels Are Useless in War.

America Should Lead World in Disarmament, Says Republican Leader.

[BY A. P. NIGHT WIRE.]

WASHINGTON, Feb. 7.—Participation by the War Department in experiments to determine the value of aircraft against major naval vessels was invited by Secretary Daniels today in a letter to Secretary Baker.

The first test will be conducted within ninety days, Mr. Daniels said, with conditions similar to those of battle. The captured German battleship Ostfriesland, of 26,500 tons, probably will be used.

Admiral R. E. Coontz, chief of naval operations, previously had told the House Naval Committee that within three months the Navy Department would bomb a large warship from the air in the open sea in an effort to test the theory advanced by Brig.-Gen. Mitchell of the Army air service, that airplanes had made capital naval vessels useless.

FAVORS DISARMAMENT.

Representative Mondell of Wyoming, Republican floor leader, who preceded Admiral Coontz, warned the committee that unless expenditures for military establishments were cut, some larger nations would be driven into bankruptcy. He characterized the Navy Department's estimates under Secretary Daniels as "a notice from peace-loving America of the official announcement of the American administration, accepted abroad as a mandate to, if not an expression of, the will of the American people."

The United States should take the lead in disarmament, he declared, adding:

"If an agreement is not reached for the limitation of armaments and warlike expenditures in the near future, the fault will be that of America, as in former days the fault was that of Germany."

WOULD CONTINUE BUILDING.

Representative Towner, Iowa, also urged a disarmament agreement, but advised continuation of the present building program until it was reached, and no action by America except by international agreemnt. The drastic cut in military expenditures was not equaled anywhere abroad, he said, and was evidence to the world of America's desire to reduce its military establishment to the minimum.

Discussing disarmament, Admiral Coontz declared that disarmament talk had appeared after "we have waited all our lives for a Navy of importance and equality," and "now when realization seems at hand." He advised against stopping any of the 1916 building program so far as big ships were concerned.

PLEDGED TO DESTRUCTION.

Secretary Daniels, in making public a letter, pointed out that by Allied agreement the United States was obligated to destroy the Ostfriesland and other former German naval vessels given this country as soon as experiments under way were concluded. He could think of no more fitting or useful method of destroying them, he said, than by using them in aviation bombing experiments. He intimated the old battleship Iowa, already fitted with radio control apparatus, would be used for a similar purpose.

The Ostfriesland was one of the more modern battleships of the former Kaiser's navy, mounting twelve inch guns. It is fitted with a very thorough system of bulkheads and watertight compartments.

Before he received Mr. Daniels's letter, Secretary Baker, replying to questions as to his views on Brig.-Gen. Mitchell's statements, said any discussions between the Army and Navy regarding the importance of aircraft would be marked by "harmonious co-operation" as long as he remained Secretary.

TALK AIRPLANE CARRIERS.

The House Naval Committee will meet in executive session tomorrow to discuss authorizing immediate construction of two huge airplane carriers for the Navy. The Senate Naval Committee will hear views of the naval general board on Senator Borah's resolution to suspend naval construction for six months to give experts a chance to study the lessons of the World War.

Admiral Coontz and Rear-Admiral D. W. Taylor, chief constructor of the Navy, both urged the House committee today to authorize the airplane carriers. The latter estimated the vessels would cost from $21,000,000 to $28,000,000 each and would take thirty months to build. Admiral Coontz said the ships should be capable of thirty-two to thirty-five knots speed and should house eighty planes.

RECRUITING IS STOPPED

Secretary of War Takes Action.

Baker Doesn't Wait for Official Notice of Decision by Congress.

Will Take Nine Months to Reduce Army Personnel to 175,000 Men.

[BY A. P. NIGHT WIRE.]

WASHINGTON, Feb. 7.—Complete cessation of army recruiting was ordered tonight by Secretary Baker in accordance with the directions of Congress as embodied in a joint resolution passed over President Wilson's veto.

The War Secretary acted to stop all recruiting shortly after Congress had completed adoption of the resolution, which directs cessation of all recruiting until the army is reduced to 175,000 men. He did not wait for official notification of the action, completed through a vote in the Senate, and beginning tomorrow no recruits will be accepted except those who have served one or more enlistment periods.

WILL TAKE NINE MONTHS.

Army officers have estimated it will require nine months, or until November 1, to reduce the army from the more than 213,000 enlisted men strength to the 175,000 figure. The army appropriation bill, up for passage tomorrow in the House, however, provides maintenance for only 150,000 men after July 1, and should it be enacted in that form the reduction process will have to be carried beyond November 1. Recruiting has average about 1000 men a day.

The Senate voted, 67 to 1, late today to override the President's veto of the reduction resolution, Senator Kirby, Democrat, Arkansas, alone being recorded as sustaining the President.

LEATHER PURCHASES.

Refutation of Republican majority charges of excessive leather purchases by the Army during the war, is contained in a report made public tonight by Representative Garrett of Tennessee, Democratic minority member of the House committee which investigated War Department leather purchases and leather surplus sales.

The majority report, signed by Chairman Grahham and other Republican members, contended that the department purchased an excessive amount of leather goods, necessitating sales of the surplus at the war's end, from which army officers who negotiated the purchases, reaped a profit. The question whether purchases were excessive, Garrett held, depended on the point of view.

The majority's conclusion, he added, would have been correct had anybody known exactly when the war would end.

"Since, however, this could not be known," he declared, "it was the duty of those charged with supplying the American Army to anticipate the needs of the future and furnish the requirements without which the Army would have been worse than useless."

EVIDENCE OBTAINED.

Representative Garrett also dealt with the majority's recommendations that evidence obtained in the investigation of all leather and harness transactions be transmitted to the Department of Justice for such action as it might deem proper and enactment of law prohibiting purchases of surplus supplies by officers and enlisted men within two years of their discharge. The majority members, he contended, did not recommend institution of any proceedings for the abrogation of contracts made by former officers with the department, but merely recommended reference of the record to the Attorney-General.

The majority report also held that purchase of leather equipment and fixing of prices during the war was largely controlled by tanners and their representatives; that prices were exorbitant, and that shortage and high price were due to the War Department policy.

The charge also was made that no real, effective efforts were made to dispose of surplus and the practice of permitting former military officers, on leaving the service, to buy surplus supplies was apt to lead to abuses

DEFENDS OFFICERS.

In this connection Representative Garrett declared "the record is singularly free from speculation and graft."

The majority report criticised the United States Harness Company and its chief officers, including Lieut.-Col. George B. Goetz, Maj. Joseph C. Byron, Capt. A. F. Cochran and Capt. H. W. Benhke, retired, all of whom were connected during the war with the War Department's leather deals. Garrett declared there ran throughout the majority findings the intimation that these men, during their term, were moved by sinister purpose to acquire control of this material when the war ended. He added there was no evidence to justify it.

ROTTEN-EGG BATH WORTH BIG SUM.

Verdict for $10,750 Given to Man Who Received Smelly Shower.

[BY A. P. NIGHT WIRE.]

SUMRALL (Miss.) Feb. 7. A rotten-egg shower is worth $10,750 to the man showered, in the opinion of a jury here. It returned a verdict in that amount today in favor of C. H. Franck, former vice-president of the Mississippi Federation of Labor, who was bombarded with ancient eggs and other missiles last August as he was forced to leave town after trying to organize a union among negro employees of the J. J. Newman Lumber Company. The penalty was imposed on three employees of the company.

LATE NEWS.

Deer Killed by Bobcats

PORTLAND (Or.) Feb. 7.—Government trappers have found evidence of full-grown deer killed by bobcats driven from the mountains by the winter weather, it was announced today.

Gould Suit Compromised

NEW YORK, Feb. 7.—Settlement of the $500,000 breach-of-promise suit instituted against Kingdon Gould, eldest son of George Jay Gould, by Mrs. Elsa E. L. Blum was effected today when the two principals entered into an agreement of compromise.

Valuable Drugs Seized

NEW YORK, Feb. 7.—Seizure of $100,000 worth of opium and other drugs said to have been smuggled into New York was made by the narcotic squads of the Federal government here today. The raiders also confiscated hundreds of cameos valued at $25,000 alleged to have been smuggled.

Bomb Exploded in Chicago

CHICAGO, Feb. 8.—A bomb exploded early today near the entrance to a ten-story apartment building on the South Side, shattering windows and sending screaming women and men guests scampering to the street. The detonation attracted police, who saw an automobile racing away. No injury was reported during the first hour. The apartment is extensively patronized by theatrical people.

BOMB TRIAL TESTIMONY CHANGED?

Witness in Mooney Case Makes New Affidavit, Paper Claims.

[BY A. P. NIGHT WIRE.]

SAN FRANCISCO, Feb. 7.—John MacDonald, a witness in the trials of Warren K. Billings, Thomas J. Mooney, Mrs. Rena Mooney and Israel Weinberg, on charges of murder growing out of the Preparedness Day bomb explosion here in 1916, changed his testimony at the behest of the prosecution during Mooney's trial from that given at Billings's trial, according to a putative affidavit by him the San Francisco Call published today.

MacDonald, then a resident of San Francisco, now resides at Central House, Trenton, N. J., according to the affidavit. MacDonald said he saw a man put down a suit case and then leave it on Market street, near where the explosion occurred, with several resulting deaths. At Billings's trial, the affidavit says, he testified the suit case was placed at 1:50 p.m., while at the trial of Mooney he testified this took place between 1:30 and 1:45 p.m., at solicitation of the prosecution. He said he told police and others he could not identify the man who had carried the suit case.

Seven Pupils, Teacher, Killed By Explosion

[BY A. P. NIGHT WIRE.]

LAWRENCEVILLE (Ill.) Feb. 8. Eight persons are dead and another probably fatally injured as the result of the explosion of a can of nitroglycerin at the Cross Roads school, two miles west of here, shortly after noon today.

The dead are:

Emmett Bunyan, 30 years old, the teacher, and the following pupils: Raymond Groves, 9; Howard Lett, 7; Thomas Lett, 12; Charles Welton, 15; Robert McCausland, 12; Elmer Mellett, 10, and Richard Peters, 7. Lester Groves, 11, is expected to die.

Several other children received minor injuries in the explosion, which occurred when one of the boys attempted to cut the top from the can with an ax.

Bunyan and five of the boys were killed instantly and the other two died later.

Several girls, on the other side of the schoolhouse, were knocked down and stunned. Officials express the belief the explosive inadvertently was left by workmen in the oil fields.

PREPARED FOR ACTION IF GERMANS BALK AT TERMS FOR PAYING REPARATIONS

[BY CABLE—EXCLUSIVE DISPATCH.]

PARIS, Feb. 7.—France is prepared to take military measures on the largest possible scale, including the seizure of Frankfort and the Ruhr region, in case Germany defaults further in carrying out the provisions of the Versailles Treaty and the Spa agreement, it has developed within the past few days.

In face of the extraordinary and somewhat disquieting news which is arriving from Germany, many governmental consultations are taking place and it is known that the subject of military preparation forms one of the chief topics.

In view of the excitement into which Germany has worked itself over the reparations question it is considered possible in certain circles that it may refuse to send delegates to the London conference on March 1 to discuss the decisions of the Paris conference. That this is quite possible is gathered from the tone of Premier Simons in his latest conversation with the French Ambassador in Berlin. But, it can be said that France is prepared for such an eventuality.

Premier Briand in discussing the agitation over reparations declared today that he would not budge one millimeter from the position he has taken. The Germans appear equally determined to resist. There are reports current regarding the purchase by Germany of unusual quantities of food, presumably in anticipation of future scarcity.

CERTAIN TIME LIMITS.

As the situation now stands, Germany has certain time limits, set by the treaty, the Spa agreement and the Paris conference, in which to prove by its actions its refusals to carry out the Allies' demands. If one of these dates is allowed to lapse without the required action by Germany, France will immediately call upon the Allies to take urgent measures.

If, previous to these dates, Germany officially refuses to recognize the Paris agreement it is probable that immediate steps will be taken.

(Continued on Third Page.)

HOUSTON IS SECRETIVE.

Maintains Silence on British Loan.

Will not Help Clear Up English Proposal to Cancel War Debts.

State Department Also is Disinclined to Discuss the Subject.

BY ARTHUR SEARS HENNING.

[EXCLUSIVE DISPATCH.]

WASHINGTON, Feb. 7.—After grilling Secretary of the Treasury Houston for several hours the Senate Judiciary Committee met with complete failure to clear up the mystery of Great Britain's proposal to the United States that war loans among the Allied and associated nations be cancelled.

Mr. Houston declined to inform the committee and refused to submit foreign loan contracts and documents bearing on the negotiations to refund the American loans to Allied nations. He will appear tomorrow before the Foreign Relations Committee, which is seeking the same information.

When the Secretary was asked whether any proposal to cancel loans has been made to the United States by any nation he replied:

"One nation made the request."

"What nation?" asked Senator Reed.

"I prefer not to say," replied Mr. Houston.

REFUSES INFORMATION.

Senator Reed insisted upon a reply, but the Secretary again refused, saying he did not care to go into that today. Senator Reed then proposed that a subcommittee be sent to the Treasury Department to examine all records pertaining to the loans, but he did not press the suggestion. The State Department also refused to throw any light on the loan cancellation proposal.

Mr. Houston appeared before the Judiciary Committee to be heard on the resolution of Senator Reed, which questions the legality of administrative acts of the treasury already performed in making foreign loans and to prevent further payments of foreign credit balances.

He contended that Section 3 of the Second Liberty Loan Act authorized the treasury to accept short time obligations in lieu of permanent securities from foreign governments as security for loans. Senator Smith of Georgia, Democrat, who was a member of the Finance Committee when the Second Liberty Loan Act was passed, disputed this construction of the law and insisted that that law contemplated the deposit by foreign governments of foreign securities with maturities and rates of interest the same approximately as the maturity and interest of our own bonds and that those foreign market securities should be marketable.

CRITICISES POLICY.

Secretary Houston said he had already written to Senator Lodge that he would not make any further "commitments" for advances to foreign governments or attempt to complete negotiations now pending for the refunding of the foreign debt. He does intend, he said, to make further advances to foreign governments to which he already has "committed" this government, if called upon to do so. As this is one of the things the Reed resolution and others are trying to prevent the Missouri Senator criticised the policy severely.

"Do you mean that you will pay out more money?" asked Senator Kellogg. "What is the total of these possible further payments?"

"Possibly $75,000,000," replied the Secretary, "but none to Great Britain. There are the following approximate credit balances existing: Czecho-Slovakia, $6,072,000; France, 50,500,000; Greece, $33,236,000; Italy, $24,921,000, and Liberia, $4,974,000."

Assistant Secretary Nicholas Kel-

(Continued on Second Page.)

LOWDEN TELLS OF SAVING.

Arizona Legislators Hear How Illinois Abolished 125 Commissions.

[EXCLUSIVE DISPATCH.]

PHOENIX, Feb. 7.—A plan for reorganization of the entire State government of Arizona, with eight departments to supplant about fifty boards, bureaus and commissions now existing, was taken up this afternoon by the Arizona Legislature after the houses in joint session had heard addresses by former Gov. Lowden of Illinois and Gov. Campbell of Arizona.

Gov. Lowden came here from Pasadena (Cal.) on invitation of Gov. Campbell to speak on the cabinet form of government in Illinois. The former Governor said as a result of its efficient functioning the plan had been adopted by Wisconsin, Nebraska, and Idaho and probably Utah would adopt it. He then explained that the plan made the Governor and Auditor the only elective officers, the heads of all departments being appointed by the Governor.

SPECIAL MESSAGE.

Gov. Campbell advocated the plan in a special message to the legislature here today, but suggested that all appointments by the Governor be made subject to Senate confirmation.

Gov. Campbell told of the advisability of consolidating about fifty boards and commissions into a more efficient scheme, in which individuals would have the responsibility. At present nearly all departments of the State service are practically independent of the executive. The present system was called loose, unbusinesslike, extravagant, disjointed and thoroughly decentralized. He called for the purchase of all State supplies through one agency. The plan proposed, he said, would

(Continued on Second Page.)

PACKERS FILE NEW PLAN.

Submit Substitute Scheme for Disposal of Stockyard Interests.

[BY A. P. NIGHT WIRE.]

WASHINGTON, Feb. 7.—Swift & Co. and Armour & Co. filed today with the District of Columbia Supreme Court a new plan for the sale of their stockyard interests in accord with the terms of the consent decree agreed upon with the government more than a year ago.

The plan is a substitute for the one recenly disapproved by the court. It contemplates appointment of sales agents to sell the stock under supervision of three trustees, who would have control of the stock meantime, with authority to vote it, and who would receive $5000 annually each.

The sales agents would give preference to buyers in this order: Live stock producers, stockholders in the yards other than the defendants, common carriers serving the yards, local citizens or municipalities, or local syndicates.

The Department of Justice will be given time to study the new plan and if objections are filed argument will be heard before a final decision is rendered.

The interests which it is proposed to sell and the price per share to be asked for the stock are: The St. Paul Union Stock Yards Company, $100; Union Stock Yards Company of Omaha, Ltd., $110; St. Louis National Stock Yards, $120; the Denver Union Stock Yards Company, $90; Fort Worth Stock Yards Company, $100; Sioux City Stock Yards Company preferred, $90; common, $60, and the Bourbon Stock Yards Company, $80.

Time for completing the sale would be fixed by the court, but should sales agents report inability to dispose of the stock within the limit, the court would extend the time.

GREAT STORM DEVASTATES TWO COUNTIES

Loss in Washington Blow Will Reach $10,000,000; Many Homeless.

[BY A. P. NIGHT WIRE.]

PORT TOWNSEND (Wash.) Feb. 7.—Details of the storm of last week brought today by settlers who were five days hewing their way through fallen timber indicated early estimates of $10,000,000 damage in Jefferson and Clallam counties would be confirmed. No loss of life has been reported.

The Lacey Lumber Company estimated that timber worth $3,000,000 of its holdings had been uprooted. Much of this, however, can be logged. Other companies also lost heavily, as much of the finest timber in the Northwest was blown down.

Twenty-six houses in one farming community in Clallam county were demolished and sixteen Indian cabins destroyed. Many cattle were killed.

Falling trees killed hundreds of elk, all of one herd of 300 being destroyed.

The devastated area lies along the Pacific Ocean, from Port Townsend to Mora.

A party was sent from here today with food and supplies for 100 families homeless and destitute, but it will take three days to get to them, owing to the debris.

Fifty loggers narrowly escaped death when trees smashed their bunk cars. Several men were hurt.

Full details are not expected until wires can be restored. Damage to Indian fishing villages along the coast is problematical.

ALAMEDA YARDS TO BUILD TWO VESSELS.

[BY A. P. NIGHT WIRE.]

OAKLAND, Feb. 7.—Announcement was made today of contracts for new vessels and for repair work that comprise more than $15,000,000. Two $5,000,000 ore carriers are to be built by the Bethlehem Shipbuilding Corporation of Alameda and a 20,000-ton tanker by the Moore Shipbuilding Company for the Southern Pacific Company.

TO BANK ON HARDING.

Vision With Assurance Every Step of Administration, Says Hays.

[BY A. P. NIGHT WIRE.]

TION (N. J.) Feb. 7.—Asserting that the nation could vision and assurance that every step of the Harding administration takes "to bring the government back to the limitations of the days in times of peace," Republican National Chairman Hays, in today, declared that President-elect Harding possessed all the for handling the problems in the time just ahead.

Chairman Hays said he believed the new administration would make certain the following:

REDUCTION OF TAXES.

An honest and economical business administration; immediate execution of a plan for the reduction and equalization of taxes, with a repeal of initiative-killing levies; the spreading of the war debt over a greater number of years; development of better relations between labor and capital, with justice to both and with "justice to the public, the third side of the triangle;" steps taken "to bring the government back to the limitations of the Constitution in peace, with no undue Federalization of industries and activities, with Federal regulation but not Federal ownership;" prevention of the free spread of Socialism and "setting the nation's feet firmly on the path of progress." The measurement of the administration's steps forward by the new needs of the nation, "with its eyes always ahead but with its feet always upon solid ground."

REVIEWS ELECTIONS.

Chairman Hays reviewed the result of the election and said that both the election and the war were over and "there is no reason why we should not get to normal."

He asserted there was a duty ahead for all and that "the readjustment demands the best that is in us."

There has been no geography, political or physical, in the patriotism

(Continued on Second Page.)

DOLESS DOWN NOW POSSIBLE.

Fertilizer Discovered at Rhode Island College

[BY A. P. NIGHT WIRE.]

PROVIDENCE (R. I.) Feb. 7.—Discovery of the long-sought fertilizer that will make grass and kill weeds was announced by the experiment station of Rhode Island State College as the result of twenty years of study.

The realisation of the dream of gardeners the world over of a perfect lawn—is possible without labor or expense, according to the college statement, merely by the use of ammonium sulphate or nitrate of sodium in addition of fertilizer.

"To be sure, surely, the weeds will die and the lawn will become a lovely green that is the envy of every neighbor," the announcement adds.

IRISH FEINERS QUIT FIGHT?

Republic Idea is Abandoned, Says Writer; Collins Reported Killed.

[BY CABLE—EXCLUSIVE DISPATCH.]

DUBLIN, Feb. 7.—Sir John Foster Fraser, the Evening Standard's correspondent in Ireland, declares the Sinn Feiners have abandoned the idea of a republic. After affirming that as far as achieving this by physical force the Sinn Fein movement is a failure, that they undoubtedly is the top dog, the Sinn Fein leaders know and

DISTURBANCES NUMEROUS.

[BY ASSOCIATED PRESS.]

DUBLIN, Feb. 7. — Numerous raids and outrages were reported. Three masked men entered the Talbot-st branch of the Munster Bank here, eluded the police and escaped with

Two lorries were attacked. Two bombs were thrown, a boy was injured.

Armed men attacked the home of Alderman at Clonkilty. Fenians defended the place and two were wounded, the father

A party entered Knockaderry and ordered several families to leave. They stampeded, but machine-gun fire was opened by the party. A boy of seventeen and two others, it is said, were killed.

(Continued on Third Page.)

Publishers Want News Print Paper Brought in Free.

[BY A. P. NIGHT WIRE.]

WASHINGTON, Feb. 7.—Free entry of news print paper from all foreign countries and Canada was urged today before the House Ways and Means Committee by newspaper publishers. They replied to the proposal made Saturday by news print manufacturers that the duty on news print be made $15 a ton, except on that from Canada, which would enter free.

S. E. Thomason of the Chicago Tribune, speaking for the American Newspaper Publishers' Association, said forests were depleted.

SON BORN TO HARRISONS.

[BY CABLE AND ASSOCIATED PRESS.]

MANILA (P. I.) Feb. 7.—A son was born here today to Mrs. Francis Burton Harrison, wife of the Governor-General of the Philippines.

TALK INCREASE FOR COMMISSION

Legislative Committee May Recommend More Funds.

Budget Board Had Slashed Amount Asked.

Railroad Body Tells of its Official Activities.

[BY A. P. NIGHT WIRE.]

MODESTO, Feb. 7.—The legislative committee investigating complaints against the State Railroad Commission may ask the Legislature for a larger appropriation for the commission than that recommended by the State budget board, it was indicated at today's hearing of the investigation here. The commission asked $1,143,252 for the next biennium and the budget board recommended, $876,600.

Senator J. M. Inman, chairman of the committee, asked for the submission of details so that if it is apparent that the full sum is needed to protect the interests of consumers, it may be urged by the committee.

NO COMPLAINTS.

No complaints were submitted at the morning session and Mayor George J. Ulrich said that none had been made against the commission to the city officials in two years.

The commission submitted figures today tending to show that the electric and gas utilities in 1920 spent 21 cents each for fuel oil on each dollar in revenue. When Senator Inman suggested that fuel oil be declared a public utility, L. S. Reidy, the commission's assistant chief engineer, explained that with the development of hydroelectric power, oil would play a smaller part.

The committee announced that it expects to take up the matter of surcharges fully in connection with the Los Angeles and San Francisco hearings with the various municipalities.

PROTECTOR OF PEOPLE.

In fixing rates to be charged by public utilities the Railroad Commission conceives its duty to be that of a champion and protector of the people of California, according to a statement it has had read into the record of the joint legislative committee investigating complaints against the commission.

"One of the mistaken ideas which seems to us to be quite prevalent," said the statement, "is the conception that the Railroad Commission sits in an exclusively judicial capacity, passing upon the weight of evidence introduced upon the one hand by shrewd attorneys and capable experts employed by the utilities, and on the other by city attorneys and sometimes attorneys employed by consumers.

OWN INVESTIGATIONS.

"The Railroad Commission desires that it be fully understood that it does not merely sit and weigh the mass of evidence on the one side and contrast it with what may be in some instances a pitiful lack of evidence on the other. Instead of so doing, it makes its own investigation by its own experts and technicians who have access to every document and to every bit of information, and who present elaborate reports covering every phase and essential detail of the business. In addition to making such investigation, the commission also given consideration to any facts brought forward either by attorneys for the municipality or by conumers or by their attorneys."

The soundness of the principles adopted in fixing rates, the commission held, "is made plain by the fact that during the war period and thereafter the prices of commodities have advanced from 100 to 300 per cent, and at the same time the average advance in utility rates in California did not exceed 40 per cent—Whatever may have been the condition of unregulated business, the California Railroad Commission saw to it that the utilities of this state did not profiteer or earn any unreasonable rates of return."

TRAINED ENGINEERS.

The commission explained that in addition to having access to all the public utilities' books and documents and prescribing the manner in which these books shall be kept, it also maintains a staff of trained engineers and experts, who, whenever rates or services are involved, make personal investigation upon the ground and submit fully detailed reports to the commission.

Replying to the query of Senator Inman, chairman of the legislative investigating committee, as to "what remedy there may be found for the practical granting by default, owing to the inability of consumers to present a case before the commission, for lack of funds, inexperience in such matters, etc.," the Railroad Commission's statement said:

"DEFAULT" NOT POSSIBLE.

"Under the procedure adopted by the commission, there is no such thing possible as default. The demands of the utilities for increased rates have not been granted 'practically' or otherwise by default, but every proposed rate increase has been investigated by this commission fully and completely and every pertinent fact necessary to determine what should be a fair and equitable rate has been presented.

"The commission fully understands the duty imposed on it in all matters affecting rates to take the 'laboring oar' for the purpose of ascertaining what are fair and equitable rates. It realizes that it can ascertain exact facts upon which fair rates must be based, because it is the only organization having skilled and trained technicians capable of getting at the exact facts. It is impracticable for the ratepayers to organize and raise sufficient funds to employ independent engineers to make such investigation.

"We also understand the inability of the average municipality to maintain, because of the large cost, an organization sufficiently equipped and competent to do the work."

BETTER CO-OPERATION.

The statement included a plea for better co-operation between the commission and various municipalities and their attorneys.

Concerning the scope of the work in which the commission is employed, the statement pointed out that in 1920 there were filed with the commission 1,159 formal applications and 131 formal complaints, making a total of 1290 cases requiring formal hearings. Of these twenty-two were instituted upon the commission's own motion. During the same year the commission issued 1349 decisions, an average of more than four decisions for every working day. Nine hundred and forty-one hearings were held during the year and the commission was in session 280 times. During the same year the commission received 2663 informal complaints.

ONLY 88 APPEALS.

"Of the more than 3500 formal decisions issued by the commission since its organization, only eighty-eight cases have been appealed to the courts," said the statement. "Of these six are still pending, and only in fourteen instances has the commission been overruled. We point to this record as conviusive proof that the acts of the commission have been in accordance with established law and with well defined principles of equity, justice and fairness."

"The theory back of the law providing for the fixing of rates," the statement continued, "is that the people at all times and under changing circumstances are entitled to enjoy the essential service provided by the public utilities at the actual and reasonable cost of rendering such service, which, of course, includes a reasonable return upon the value of the property devoted to the furnishing of such service.

COST OF SERVICE.

"The cost of the service consists of four items. The first is the operating expense; the second, depreciation; the third, taxes; the fourth, a fair return (usually computed in the neighborhood of 8 per cent) upon the value of the property actually used in supplying such service should equal the total amount of gross revenue received by the company."

One of the most widely prevalent misconceptions, said the commission's statement, is that the utility is permitted a certain percentage of return after having provided for the payment of interest upon the bonded debts.

"This is not the fact," said the commission. "All interest obligations which a utility must meet must come out of the fair return (usually computed at about 8 per cent) and based upon the value of the property actually devoted to the public service. After these debt obligations have been taken care of whatever then is left may be used by the company for paying dividends upon its stock."

SAFE TO BANK ON HARDING.

(Continued from First Page.)

of this country and there will be no geography in our patriotism in the trying days of readjustment ahead, he said, and added that there was not a moment for carping criticisms "but fearlessly, in a spirit of patriotism, which is pure flame, with eyes solely on the country's welfare, let all men join in the effort to solve the problem."

MORE POLITICS.

"The real business of political parties," said Mr. Hays, "is to see which can go the farthest in developing plans and executing purposes for the welfare of the people and the glory of the nation. What we need is not less politics but more attention to politics—the science of government. The task ahead will measure the brain and heart of an American. The guidance is in good hands."

Former Gov. E. C. Stokes, Republican State chairman, in a speech, addressed the Republican national chairman as "Mr. Postmaster-General," and this was greeted with applause.

EQUITY AND SHUBERTS PATCH UP DIFFERENCE.

[BY A. P. NIGHT WIRE.]

NEW YORK, Feb. 7.—Settlement of the difficulties between the Actors' Equity Association and Sam S. and Lee Shubert, theatrical managers, has been arranged, it was announced today.

The association charged theatrical managers with discrimination against members of its organization.

BEDRIDDEN MOTHER SAVED FROM FLAMES.

[BY A. P. NIGHT WIRE.]

ALAMEDA, Feb. 7.—Mrs. L. G. Collins, bedridden through illness, was saved from fire, which destroyed her home today, by a son, Ernest, who rushed in and carried his mother from the house. The young man wrapped blankets about the mother and himself to protect them from flames.

Save Income Tax.

Invest in annuities. You will live longer with an income guaranteed for life; relieves all worry. $1000 invested by male, age 60, produces $86.70 per year; at age 65, $115.21; at age 70, $158.50. Annuities also issued to women. For rates at your own age, write or phone I. J. MUMA, manager, Aetna Life Insurance Company, fourth floor, Merchants' National Bank Building, Los Angeles.

SOUTH TO GET NEW HOSPITAL.

Southern California Insisted on in House.

Claims of Arizona Held Back by Rules.

Hundred-Million Road Measure is Favored.

[EXCLUSIVE DISPATCH.]

WASHINGTON, Feb. 7.—Southern California will soon have the preliminary locators of a new $2,500,000 government hospital on its hands. The House this afternoon passed the bill for the erection of five new hospitals for the veterans of the World War and the Spanish-American War. One of these, and the only one specifically located, must be built in Southern California. This bill passed the House so quickly and is so favorably regarded in the Senate that an appropriation of $13,000,000 for the erection of the five hospitals will be made early in the sessions of the new Congress.

The fact that Southern California was the only place mentioned for the hospital location almost started a fight. Carl Hayden of Arizona was prepared to say something about Arizona, whose climate he claims is also salubrious and especially good for those suffering from gas attack. Considering the bill under a suspension of the rules, however, prevented any discussion or amendment and the proponents of the climate of Arizona had no chance to be heard.

COMMITTEE REPORT.

The report of the committee urging the passage of the bill says in part: "Out of the 641,000 cases of disability discharged from the service, 155,000 applicants have been examined and found entitled to treatment. One hundred and twelve thousand of that 155,000 having been analyzed carefully, show 15,000 seriously afflicted with mental troubles, 15,000 and more with tubercular troubles, and 81,000 cases of general disability. This is our problem.

"The certifications are increasing at the rate of 1000 per month. We have assumed this libility. Under the law we are obliged to meet it. Twenty-two thousand patients are now under the charge of the Public Health Service alone. The State and private hospitals in various communities are also used to the limit. Some provision is being made for all thus far, however imperfect it may be now and then. But here are chronic cases, here are the general disabilities in the numbers indicated. We must make adequate provision."

FOR GOOD ROADS.

The $100,000,000 road fund appropriation won easily.

The big upset was the defeat of the Winslow bill to permit partial payments to railroads under the guaranty section of the Transportation Act. Backed almost solidly by Republicans, it was killed because two members did not shout answers when their names were called. Democrats lined up almost as a unit against the measure and criticised Republicans for attempting to rush it through.

DEFEAT NOT FINAL.

The defeat of the Winslow bill, however, was only temporary, for after failing to receive the necessary two-thirds vote the House Rules Committee reported a rule which provides for its consideration tomorrow. The vote today was 220 to 111, which line-up, if maintained tomorrow, easily will give the measure the majority needed.

Passage of the bill appropriating funds for the hospitalization of disabled service men was followed by the adoption of similar legislation by the Senate. The latter went the House one better, however, making a total appropriation of $18,600,000 available through amendments on the sundry civil bill.

One Senate amendment to the sundry civil bill would appropriate $12,500,000 for five new hospitals and the other would provide $6,100,000 for the care of disabled veterans through improvements or new construction of Public Health Service hospitals. The latter are located at Boston, New York, Perryville, Md., Norfolk, Whipple Barracks, Ariz.; Chicago, Lake City, Fla.; Atlanta, Louisville, Fort Bayard, N. M.; Evansville Ind.; Pittsburg and Forts McKenzie, Wyo., and Walla Walla.

The good roads bill would permit expenditure of $100,000,000 and was offered as a substitute for the McArthur bill which sought to appropriate that sum each year for five years.

MINE HEADS IN CUSTODY.

(Continued from First Page.)

Judge Curran and asked that the men be arrested.

ADMITS ACTION.

Howat was arrested about 4:30 p.m. and immediately brought into the District Court room. When Mr. Howat was arraigned before Judge Curran, he admitted he had called the strike.

"Whether it is a violation of the court order is for the court to say," he added.

Vice-President Dorchy, brought into court with Howat, said: "I am guilty."

JOHNSON ASKS QUIZ.

[BY A. P. NIGHT WIRE.]

WASHINGTON, Feb. 7. — A resolution proposing Congressional investigation of the West Virginia coal strike situation, including armed violence in the mining camps, was introduced today by Senator Johnson, Republican, California. It was referred to the Senate Labor Committee without discussion.

Chairman Kenyon of the Labor Committee, said he was not opposed to the resolution, but that nothing could be accomplished by the investigation during the present session. Senator Johnson agreed to change the reference of the resolution to the Audit Committee to consider its costs.

ANOTHER SCHEME TO CUT THE WAR DEBT.

[BY A. P. NIGHT WIRE.]

PHILADELPHIA, Feb. 7.—As a means of stimulating foreign interest in the international exposition proposed for this city to celebrate the one hundred and fiftieth anniversary of the signing of the Declaration of Independence, G. E. Nitzche, recorder of the University of Pennsylvania, today suggested at a luncheon that "for every dollar spent by foreign governments in buildings for the world's fair in 1926 the United States credit them with $2 on their debt to us."

LOWDEN TALKS ON ECONOMICS.

(Continued from First Page.)

not only be economical, but doubly efficient, bringing to the offices full-time officials upon whom and the Governor would fall the fullest responsibility, such as now is divided vaguely among many.

CHATTY AND ELOQUENT.

Former Gov. Lowden was both chatty and eloquent for a while, holding friendly converse with the Legislature while he sat on a corner of Speaker Keefe's desk.

He said the plan in Illinois had resulted in the abolition of about 125 commissions and boards, all now in nine groups, of which he especially commended the division of finance, declaring there had come a reduction of governmental cost, a larger collection of State revenues, a lessened tax rate and better collection of incidental State revenues.

He considered the Illinois system a return to the simple plan on which the republic was founded and in no respect an encroachment upon the rights of the people. At the conclusion of his address there came congratulations fro mlegislators of both parties, including some who had been supporters of the decentralized system on which the State government was founded.

TO OFFER TWO PLANS.

It is understood that two plans will be offered the Legislature, one of them based upon broad changes in the State constitution and the other accomplishing much the same end by legislation within the present legislative session.

By a narrow margin, the Senate has put over consideration of a reduction of the omnibus road bill from $975,000 to about $500,000, the main trouble lying in the superior Miami construction. A communication was received from the Utah Legislature urging action upon the building of the Arizona-Utah highway.

Wall Paper Store Moves.

Walter's wall paper and paint store will be located at 814 South Main street, March 1.

LOAN PROPOSAL STILL MYSTERY.

(Continued from First Page.)

ley, who was present, admitted that many of the foreign governments had not paid the interest on what they owe to us.

"Do you think it justifiable to pay money out of these credits to governments that already owe us large sums of money?" asked Senator Reed. There was no direct reply to this question. It was explained some commitments had been made to Greece, totaling 250,000,000 francs. This, the Secretary explained, was in pursuance of a contract under which the governments of Greece, France and Great Britain each was to advance 250,000,000 francs.

"Have you a copy of that contract and will you furnish it to us?" asked Senator Reed.

MORE SECRECY.

'I do not think it ought to be made public," the Secretary replied. "I have already agreed to appear before the Foreign Relations Committee in executive session, when some of these matters may be disclosed. But I think it would be very unfortunate to make them public."

Senator Smith asked if either France or Italy gave their permanent obligations for money they have received.

"They have not," the Secretary said. "It was contemplated originally that their securities should be in permanent form, but for reasons this could not be done and short-term securities were accepted with the understanding that they were to be converted into long-time obligations. This is one reason for the pending negotiations."

The committee went into the question of loans made fo the Kerensky Russian government before and after its fall. It was disclosed that Boris Bakhmeteff, Kerensky representative, had received $250,000 from the treasury as late as 1920 to pay expenses of the embassy here. Later this was repaid.

Also after the fall of the Kerensky government, Mr. Kelley said that advances were made to their representatives on the advice of the State Department, totaling something less than $100,000,000, in order, it was said, that American firms would be paid for materials furnished Russia and avoid bankruptcy. At the same time it was brought out Kerensky government many millions

EVERY MORNING IN THE YEAR Los Angeles Times The Times Building, First and Broadway.

$1.05 per Month / DELIVERED BY CARRIER. Single copies, Daily, 3c; Sunday, 10c. By Mail, in Postal Zones 1 to 4, including California, Arizona, Nevada, $10.00; Monthly, $1.00. In Zone 5, including Colorado, Idaho, Montana, Oregon, Washington, Yearly, $15.00; Monthly, $1.50. In Zones 6, 7 and 8, United States, Canada and Mexico, Yearly, $18.00; Monthly, $1.50. POSTAGE EXTRA.

Entered as second class matter, December 6, 1881, at the Postoffice at Los Angeles, Cal., under the Act of March 3, 1879.

TUESDAY MORNING, FEBRUARY 8, 1921. Vol. XL, No. 6

WASHINGTON NEWS IN BRIEF.

(EXCLUSIVE DISPATCH.)

WASHINGTON, Feb. 7.—Secretary of the Treasury Houston told the Senate Judiciary Committee one Allied nation had proposed cancellation of war loans, but refused to name the nation.

Immediate limitation of armament and reduction in size of the Navy and Army of the United States were urged today by Representative Mondell as a measure of economy and because he believed America should lead the way toward international disarmament.

Millions of dollars were appropriated by both houses of Congress today to build new hospitals and enlarge and improve those for disabled ex-service men.

S. E. Thomason, acting chairman of the paper committee of the American Newspaper Publishers' Association, opposed the proposition of import duties on newsprint and pulp wood before the House Ways and Means Committee.

Objections to the creation of a new governmental agency to regulate the packers are advanced in a report from the House Committee on Agriculture explaining the reasons for the rejection of the bill as passed by the Senate and the substitution of the Haugen bill.

Hearings before the Walsh committee of the House on expenditures of the Shipping Board will be wound up this week with E. N. Hurley of Chicago, former chairman; Secretary of the Interior Payne, also a former chairman, and Admiral Benson, present chairman, as witnesses.

Comptroller of the Currency Williams in his annual report flays profiteers, declaring prices of steel and iron and coal are still too high. He also goes after labor and warns that wage reductions are inevitable.

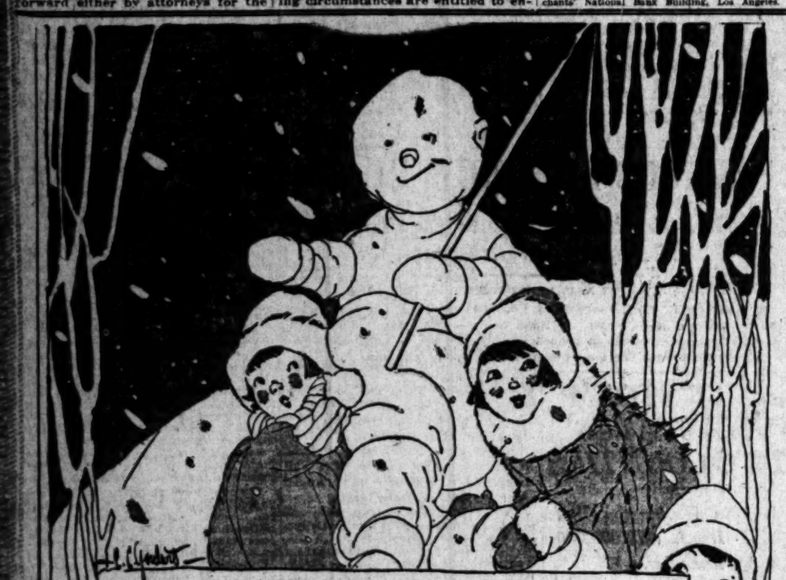

COMBINE the health and good spirits of outdoor sports for children with the safety and cleanliness of Dr. Lyon's. Besides cleaning thoroughly, it has the further advantages of over fifty years' tested service and —contains no drugs.
Appreciation of these facts is shown by our steadily increasing sales.

Dr. Lyon's

The Dentifrice that made fine teeth Fashionable

Powder *Cream*

Approved by the best dental authorities for over fifty years.

I. W. LYON & SONS, Inc., 530 W. 27th St., New York

The one instrument

The one instrument for which the greatest artists make records. The one instrument specially made to play their Victor Records. The one instrument that reproduces their art in exact accord with their own ideas of interpretation.

Victrolas $25 to $1500. Victor dealers everywhere. New Victor Records demonstrated at all dealers on the 1st of each month.

Victrola

REG. U.S. PAT. OFF.

This trademark and the trademarked word "Victrola" identify all our products. Look under the lid! Look on the label!
VICTOR TALKING MACHINE CO. Camden, N. J.

Victor Talking Machine Co., Camden, N.J.

Los Angeles Times

FEBRUARY 8, 1921. Vol. XL. No. 67.

NGTON NEWS IN BRIEF.

(EXCLUSIVE DISPATCH.)

..., Feb. 7.—Secretary of the Treasury Houston ...Judiciary Committee one Allied nation had pro... of war loans, but refused to name the nation. ...limitation of armament and reduction in size of ...y of the United States were urged today by Rep... ...ill go a measure of economy and because he be... ...ould lead the way toward international disarma...

...ollars were appropriated by both houses of Con... ...ld new hospitals and enlarge and improve others ...vice man.

...m, acting chairman of the paper committee of ...wspaper Publishers' Association, opposed the im... ...t duties on newsprint and pulp wood before the ... Means Committee.

... the creation of a new governmental agency to ...ices are advanced in a report from the House ...riculture explaining the reasons for the rejection ...ed by the Senate and the substitution of the ...

...re the Walsh committee of the House on ex... ...Shipping Board will be wound up this week with ...tage, former chairman; Secretary of the Interior ...ir chairman, and Admiral Benson, present chair...

...of the Currency Williams in his annual report ...eclaring prices of steel and iron and coal are still ...r goes after labor and warns that wage reductions ...

...f to their rep... ...advice of the ... ...something ... ...n order, it ...ess firms would ...

...be paid for materials furnished to ...Russia and avoid bankruptcy. At the ...same time it was brought out that ...Kerensky government still owed the ...government many millions.

...ument

"HIS MASTERS VOICE"
REG. U.S. PAT. OFF.
This trademark and the trademarked word "Victrola" identify all our products. Look under the lid! Look on the label!
VICTOR TALKING MACHINE CO.
Camden, N. J.

...O., Camden, N.J.

RICHARD BUHLIG

Now Acclaimed One of the World's Leading Pianists, Says Concerning the

Angelus Reproducing Piano

New York, June 3, 1920.

The Wilcox & White Co.,
Manufacturers Angelus Reproducing Piano,
450 Fifth Avenue, New York City.

Gentlemen:
Your Artrio-Angelus astonishes me. I heard my first records today and have accepted and approved them with delight. While listening to the "Arabesque," by my old master, Leschetizky, I was greatly impressed by the precision of attack, the sensitiveness to dynamic possibilities and the exactness of all, even the most rapid pedal changes of your instrument.
I regretted that Leschetizky could not hear it and approve it, and perhaps approve me as well!
Cordially yours,
(Signed) RICHARD BUHLIG.

The Angelus Reproducing Pianos sold on the Pacific Coast by the Wiley B. Allen Co. Cash or convenient terms if desired.

416 South Broadway
Wiley B. Allen Co.
SAN FRANCISCO, LOS ANGELES, PORTLAND, ORE., OAKLAND, FRESNO, SAN DIEGO, SAN JOSE, SACRAMENTO

—and reduces fuel bills

Clay Tile—being impervious to both heat and cold—prevents the *cold* from getting in and the *warmth* from getting out, thus requiring less consumption of fuel.

Clay Tile Roofing

in thus reducing fuel bills demonstrates itself as *ultimately* the most economical roof. It's first cost is the *only* cost. And besides, it protects you against fire, the elements and time. There's a pattern and a color suitable for your home.

As manufacturers of the biggest variety of roofing tile in the U. S. we would like to show you.

Los Angeles "*Pressed*" Brick Co.
Entire sixth floor Frost Bldg., 2nd and Broadway
Phones, Main 502—60489

Full Dress

The Satisfaction

—of being correctly attired for formal occasions is enjoyed by those men who profit by our preparedness to provide the proper apparel.

Woolf & Bean
The Full Dress Men
Merchants Bank Bldg.
Second Floor Sixth and Spring

SAYS REFUSAL A VINDICATION.

Wilson Stand on Row Sults Rail Union Head.

Jewell Attacks Atterbury's Action in Affair.

Declares He Has Muddled Up Whole Situation.

[BY A. P. NIGHT WIRE.]

NEW YORK, Feb. 7.—Refusal of President Wilson to intervene in the railway wage controversy was a vindication of the stand assumed by the railroad employees, B. M. Jewell, president of the railroad employees' department of the American Federation of Labor, declared in a statement today. Mr. Jewell said:

"The telegram of the President is a complete vindication of our position. He has made it clear that the labor board should confine its jurisdiction to controversies as to wages and working conditions, leaving financial matters to the Interstate Commerce Commission. Mr. Atterbury, therefore, made a serious mistake in applying to the labor board for financial assistance. We did not consider the facts warranted his prediction that the transportation industry was threatened with immediate bankruptcy. Evidently the President did not think so either. We did not feel that a financial disaster was impending, as predicted by Mr. Atterbury, but considered it our duty to call his statements to the attention of the President. The President has stated unequivocally that financial appeals should be restricted to the Interstate Commerce Commission.

SERIOUS MISTAKE.

"Mr. Atterbury made a serious mistake by his ill-considered action and has placed the railroad executives in an embarrassing position. It is to be deplored that the public was temporarily deceived.

"Now that the financial aspects of the matter, however, are settled, we shall have to take up and answer before the board other features of Mr. Atterbury's statement. He has cast aspersions upon railroad employees which we cannot permit to pass uncontroverted. We feel that it is our duty also to show that Mr. Atterbury is in reality the railroad representative of the sinister anti-union movement being heavily financed and supported under the guise of a so-called 'open shop campaign.'"

POSITION SUSTAINED.

[BY A. P. NIGHT WIRE.]

WASHINGTON, Feb. 7. — President Wilson's refusal to intervene in the question of railroad wages sustains the position of the employees that the matter is one for the Interstate Commerce Commission and Congress, W. H. Johnston, president of the International Association of Machinists, declared here today in a statement.

"The Transportation Act," he said, "clearly defines the jurisdiction of the Railroad Labor Board and the Interstate Commerce Commission."

ARGUMENTS ENLIVEN.

[BY A. P. NIGHT WIRE.]

CHICAGO, Feb. 7.—Arguments between witnesses and the chair enlivened the session today of the Railroad Labor Board hearing the railroad employees' appeal for continuation of national agreements. Attempts to bring in jurisdictional controversies and charges of conspiracy against independent labor organizations were continually ruled out by Chairman Barton. After a lively session in which three independents finished their evidence in the first day of employees' testimony, the board adjourned to take up other independent organizations tomorrow.

SOUGHT RELIEF.

Declaring that his organization had been denied a part in formulating the national agreements, P. F. Richardson, president of the American Federation of Railroad Workers, charged violation of the Transportation Act and sought relief from "these tyrannical conditions." Charges of conspiracy and discrimination were hurled against those instrumental in fixing rules governing certain employees of the Pennsylvania lines by J. G. R. Austin, president of the Order of Railroad Telegraphers, Dispatchers, Agents and Signalmen.

An attempt to read an American Federation of Labor bulletin denouncing Mr. Richardson and his organization was stopped by t chair, who declared that the board was not interested in a fight between organizations for jurisdiction.

Mr. Richardson insisted "many railroads had deprived the federation of due representation notwithstanding the law." He said such discrimination has resulted in a handicap to his organization and benefit to his opponents.

MYSTERIOUS WOMAN AFTER BOOTLEGGERS.

KNOWN ONLY AS "D," DRY AGENTS USE HER IN GATHERING EVIDENCE.

[BY A. P. NIGHT WIRE.]

PORTLAND (Or.) Feb. 7.—A woman known only as "D," brought from headquarters at San Francisco by Jesse Flanders head of the Federal prohibition agents in this State, has been furnishing evidence of bootleggers and their patrons, according to information made public today by the District Attorney's office.

For several weeks "D" has been hobnobbing with those who imbibe the forbidden fluid and those who dispense it. As a result of these "parties" in town and at roadhouses, eleven persons have been arrested. Evidence against others is reported in possession of the authorities.

RECORD FLIGHT, RENO TO SAN FRANCISCO.

[BY A. P. NIGHT WIRE.]

SAN FRANCISCO, Feb. 7.—All records for travel between Reno, Nev., and San Francisco were declared broken today when Pilot S. S. Boggs of the air mail service made the 187-mile trip in 1 hour, 24 minutes.

Stationery Workers' Pay Cut.

[BY A. P. NIGHT WIRE.]

PITTSFIELD (Mass.) Feb. 7.—A 10 per cent reduction in wages will be made February 24 at the plant of Eaton, Crane & Pike Company, manufacturers of stationery.

WE WILL convert your old sewing machine into a portable electric. Phone Main 5446.

SINN FEINERS GIVE UP FIGHT?

(Continued from First Page.)

aged 11 and 9, playing in a field, were wounded.

Two youths were shot Sunday night in a melee between civilians on Patrick's quay, Cork. One of them died today. The other's condition is critical.

RUMORS INTERESTING.

Interesting rumors are circulating in Dublin today regarding fresh efforts the government is reported to be making to effect a settlement with Southern Ireland. The belief is growing that an important development may come to light when Parliament reconvenes.

According to one report, the government is trying to bring the Ulster leaders into line with a well-formulated scheme to persuade the south to accept the partition provided for in the Home Rule Act and work under it. This version has it that the prize to be offered for acceptance is a grant of full fiscal autonomy to both sections of Ireland. This would be coupled, so far as the south is concerned, with an offer to release the political prisoners and grant amnesty to Irish republicans generally, including members of the Irish republican army, and even men "on the run."

COLLINS KILLED.

Michael Collins, adjutant-general of the Irish republican army, was killed in the ambush at Burgatia last week in which it was previously reported he had been wounded, according to the police authorities here. Collins, the police declare, was shot dead while giving instructions to his men in carrying out the ambush attack

REPORT DENIED.

[BY CABLE AND ASSOCIATED PRESS.]

LONDON, Feb. 7.—Dublin authorities, according to the press association, deny the shooting of Michael Collins.

CONSTABLE SLAIN.

[BY CABLE AND ASSOCIATED PRESS.]

BELFAST, Feb. 7.—One constable was killed and two others wounded by the explosion of a bomb thrown at them while they were on duty near Dunkalk last night.

WANT THE MONEY.

[BY A. P. NIGHT WIRE.]

BRAINERD (Minn.) Feb. 7.—A resolution declaring the Irish government is the only constitutional government in existence in Ireland was adopted by the trades and labor assembly here. The resolution also calls upon the United States to take immediate steps calling for a payment of the loan of $5,000,000,000 and interest overdue from the British Empire.

O'CALLAGHAN TALKS.

[BY A. P. NIGHT WIRE.]

PHILADELPHIA, Feb. 7.—Donal O'Callaghan, Lord Mayor of Cork, today visited Independence Hall. He placed his hand on the liberty bell and after speaking of the friendly greetings he had received here, said:

"The associations here remind me of the conditions in Ireland. These relics of liberty typify the passage of your country from slavery to freedom. I have sincere hopes the American people will not fail to appreciate these relics and live up to the high ideals they represent and see that their own country not only remains free, but will also remain the hope and help of other people who are struggling for freedom."

MANY IN DISTRESS.

[BY A. P. NIGHT WIRE.]

CHICAGO, Feb. 7.—More than 200,000 persons in Ireland are in dire want and damage in the devastated areas is estimated at $300,000,000, according to reports made tonight to the American Committee for Relief in Ireland, recently organized to conduct a nonpartisan campaign to alleviate suffering in Ireland.

One is Murdered, Two Are Injured; Crime Confessed.

[BY A. P. DAY WIRE.]

DUBUQUE (Iowa) Feb. 7.—Matt Daly, a prominent local Democratic politician, was killed with an iron bar, and his sick wife and a nurse, Miss Constance Lahey, were struck down and seriously injured early today in their home by a man who, the police declare, was a rejected suitor of Daly's daughter-in-law. The man, known as John Braywood, was arrested and confessed, the police say.

The prisoner said he is G. D. Larue, a clerk of Chicago, and that he and Mrs. Edna Daly, the daughter-in-law, had been secretly married. The latter denied a marriage had taken place, according to the police. She had refused longer to accept Larue's attentions, because of opposition by Mr. and Mrs. Daly, and that was his motive for the fatal attack, according to the confession attributed to Larue.

Mrs. Edna Daly, widow of Walter Daly, probably owes her life to the fact that she was a guest at the home of friends, for, according to the police, Larue said he entered the house intending to "get Edna Daly." He insisted he and the young widow had been married last November at Crown Point, Ind. Mrs. Matt Daly and Miss Lahey are so seriously injured that their recovery is doubtful.

DRUGS AND WHISKY SEIZED FROM SHIPS.

[BY A. P. DAY WIRE.]

NEW YORK, Feb. 7.—A ruse by a detective and the overhearing of a conversation atop a bus in which two men said it was easy to smuggle goods off ships, caused raids on two ships yesterday and the seizure of more than $20,000 worth of drugs on one and whisky, laces and other goods on the other. Fifty-one bottles of whisky and several thousand dollars worth of lace and other articles were found hidden on the steamer Fort Pitt Bridge from Vigo, Spain, with which the two men overheard were connected.

The drug raid was made on the steamer Florence Luckenbach after a detective, disguised as a longshoreman, is said to have gained the confidence of F. Sundolf, ship quartermaster, who was arrested charged with being a drug vendor. The drugs bore German stamps.

SUGGESTS CAMP AS DELOUSING STATION.

[BY A. P. NIGHT WIRE.]

NEW YORK, Feb. 7.—Suggestion that Camp Dix, or some other Army camp, be taken over by quarantine authorities as a delousing station for European immigrants was contained in a letter sent today to Surgeon-General H. S. Cummins of the United States Public Health Service by Health Commissioner Copeland of New York City.

ORGANIZE NEW SERVICE BODY.

Economics Bureau Has Backing of Public Industries.

Will Look into Finances and Needs in California.

Means Development, Says Managing Director.

[EXCLUSIVE DISPATCH.]

SACRAMENTO, Feb. 7.—The Bureau of Economics, created to make exhaustive studies of the economic requirements of California and to look into the financing and needs for adequate development of public service organizations, has been thoroughly financed and set up in Sacramento. The findings of this bureau will be placed from time to time before the banks and financial houses of the State.

The newly created bureau has been assured the full support of the public service organizations of the State, which have agreed to throw open their books and statistical records for the furtherance of the proposed studies.

D. M. Reynolds of Pasadena, who becomes the managing director of the bureau, thoroughly understands the methods for obtaining and disseminating information of this type. During the war he was in charge of this work for the United States Council of National Defense in Washington, and served the council in the allocation of labor and materials to industries throughout the United States in the building up of the war machinery. He is still the representative of the Council of National Defense for the territory west of Chicago.

KNOWS CONDITIONS.

Mr. Reynolds is thoroughly acquainted with California conditions, especially in connection with utility and transportation companies. At the present time he is director of research for the First National Bank of Los Angeles and the Los Angeles Trust and Savings Bank.

Actively associated in this work with Mr. Reynolds are such men as Herbert N. Shenton of Columbia University, formerly director of the United States Council of National Defense, who will have charge of the New York and Washington offices; R. M. MacLennan, formerly of the United States Food Administration, and James R. Nourse of Washington, D. C., who is in charge of the distribution of data from Sacramento.

Sacramento was chosen as the distribution center for the bureau because in Sacramento centers much of the information available through the various departments of the State government. The information disseminated by this bureau will be at the disposal of the banks and financial houses of the State and those eastern financial houses which are interested in California securities, and it is the announced policy of the bureau to put into effect for California's industries a machine for gathering and distributing information similar to that set up in Washington during the war.

"The need for proper development of California's natural resources and her utilities along basic economic lines," Mr. Reynolds declared in a statement issued today, "is readily shown by the fact that while, during the last census period, the population of California increased 44.1 per cent, the demand for hydro-electric power jumped from 1,250,000,000 kilowatt hours annually to 3,750,000,000 kilowatt hours, or 300 per cent.

SITUATION CHANGED.

"Without coal, with a natural gas shortage—as is now rationed by the Railroad Commission — and with transportation and financial difficulties; with California now operating 50 per cent more wells than five years ago to produce practically the same amount of oil; with drafts upon our oil reserve stocks at the rate of 10,000,000 barrels a year; with gasoline being rushed across the continent by special trains, and with 30-cent gasoline in prospect; with hydroelectric power rationed to such an extent that extra drains have been made upon our oil stocks to develop electric power, the question of future growth of California is not entirely without its difficulties.

"Before the war we on the Pacific Coast could go to the East for money to carry on our new work, while the East could go to Europe for aid in financing American projects. Today the situation is changed. New York is now the money center of the world, and the Pacific Coast must compete not only with eastern demands, but with Europe, for that part of eastern financial support which was formerly freely accorded us. This results in two things: The securities which we attempt to float on the eastern market must be of higher grade in the future than they have been in the past, and earnings must be assured."

VETO IS SUSTAINED.

[BY A. P. NIGHT WIRE.]

WASHINGTON, Feb. 7. — President Wilson's veto of a bill to give title to seventy-six acres of swamp land in Montana to the Milk River Valley Gun Club of Montana was sustained by the Senate late today, 47 to 9.

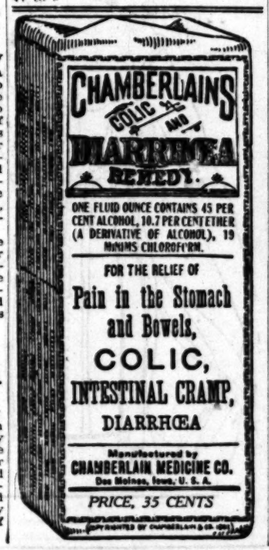

FRANCE READY TO INVADE RUHR

(Continued from First Page.)

It is known that the occupation of Frankfort and the Ruhr section are contemplated. It also was reported that during the Paris conference there was discussed with Marshall Foch and others the possibility of seizing Hamburg.

France just now is at the period of the year when the old army class is not yet demobilized and the new one is ready to be called to the colors. Therefore it is the time most favorable for military action if this is found necessary.

REDUCE OCCUPATION COSTS.

[BY CABLE AND ASSOCIATED PRESS.]

ROME, Feb. 7.—Foreign Minister Sforza in the Chamber of Deputies today announced that at the meeting of the Supreme Council, it was decided, to reduce the expense to Germany of the Allies' occupation of the Rhine to 240,000,000 gold marks.

Count Sforza said that in fixing the amount of the German reparations it was necessary to consider Germany's debt and her capacity to pay. This was difficult, because Germany had failed to supply data. The conference, he added, wished for payments in proportion to Germany's growing prosperity.

He said that although for obvious reasons Germany had declined to publish statistics of her economic situation, this could not conceal the phenomenon that daily was becoming apparent, the contrast between the economic and the financial condition of Germany. In economic matters Germany, he said, was showing a tendency to regain her former flourishing position, but her financial position was growing worse and there was reason to anticipate a serious crisis.

Alluding to Turkey, Count Sforza said he favored direct negotiations with the Angora government.

NEWS TO LONDON.

[BY CABLE AND ASSOCIATED PRESS.]

LONDON, Feb. 7.—Count Sforza's statement concerning concessions to Germany by reducing the cost of the Rhineland occupation to about £12,000,000, which is only about one-sixth of the present cost, is the first official announcement in this respect, although it previously had been hinted. As the treaty provides for fifteen years of occupation, this reduction will make an enormous difference in the German budget.

BERLIN, Feb. 7.—Official denial was made today of a report that Germany had offered terms for arranging peace with the United States. Newspapers printed the denial of the government and at the headquarters of the American commission the statement was made that no information had been received of such a proposal.

Grove's is the Only Genuine
Laxative BROMO QUININE tablets. The first and original Cold and Grip Tablet. (Be sure you get BROMO.) 30c.

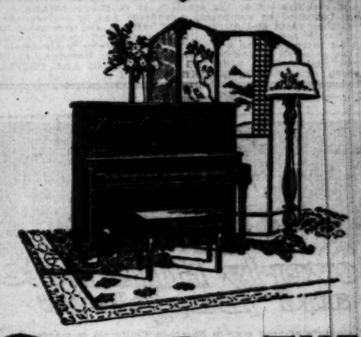

THE *Kurtzmann* Piano-

Uprights $525, UP
Grands $995, UP

Kurtzmann Players $775, up

We have also a few slightly used Kurtzmann upright and grand pianos at special reduced prices. Some of them were used only by visiting artists during their short stays in Los Angeles—for instance, the instrument now being used by De Gogorza in his apartment in Beverly Hills will be offered at a discount when he leaves Los Angeles. No piano that has ever left our store is sold as new—each one is materially discounted.

Tickets on Sale at Our Box Office

For the Mission Play for Ruth St. Denis series; for Pavlowa; for Alice Gentle (Amassador soloist) series; for Conried at Egan Theater; for Madame Jorgina and The Plowe Trio.

Geo. J. Birkel Co.
"The Steinway House"
446-448 SOUTH BROADWAY

BISHOP'S
Petite Wafers

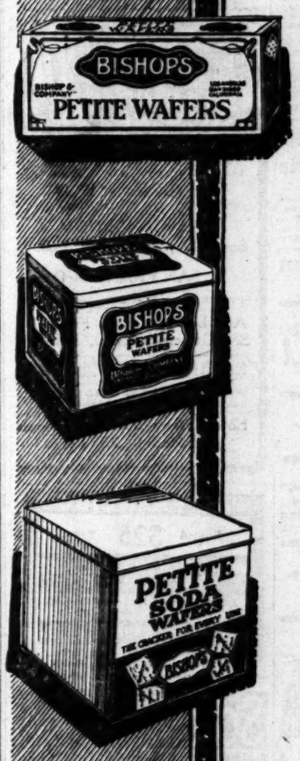

All down the line Petite Wafers make good eating.

They have charm and surpassing quality. The charm of fresh, flaky snow-white wafers—not too large.

The quality that comes from a perfect mixture and careful baking timed to a fraction of a second.

Petite Wafers are Bishop's most famous soda crackers. Sold in sealed cartons, family-size tins and in bulk—at your dealer's.

NOW TRY "PEP"
a new sweet
5c

BISHOP & COMPANY
Los Angeles
San Diego

The Times Free Information Bureau
619 South Spring Street

TIMES FREE INFORMATION AND RESORT BUREAU is for the accommodation and benefit of persons seeking interesting routes of travel, desirable hotels and recreation and recuperation at the seashore or in the mountains. Visitors are furnished by competent attendants and by correspondents to the public regarding rates and attractions of railroad and steamship lines, hotels, resorts and health resorts. Descriptive circulars and transportation literature are on hand for inspection and distribution. This service is absolutely free. Literature may also be obtained at the New Times Building, Broadway at First street. PERSONS CONTEMPLATING VISITING LOS ANGELES ARE PRIVILEGED TO HAVE THEIR MAIL ADDRESSED TO THE BUREAU.

Resorts

Beverly Hills Hotel and Bungalows

THE pleasure of your stay in Southern California is marred or made according to your selection of hotel accommodations. If you stop at this ever interesting resort the pleasure of your sojourn will be enhanced. Located in the most aristocratic suburb of Los Angeles—being but twenty minutes by automobile from the center of the city. Motion pictures twice weekly. Forty saddle horses and vehicles. Many beautiful bridle trails adjacent to the hotel. Easily accessible to all Country Clubs. GOLF 365 days during the year. American Plan. Table d'Hote mid-day meal—$2.50. Evening meal—$2.50.

Management of STANLEY S. ANDERSON.

BEVERLY HILLS - CALIFORNIA

WINTER SOCIAL AND SPORTING SEASON AT GAY ZENITH—GOLD VASE GOLF TOURNAMENT, FEBRUARY 19TH TO 22ND.

HOTEL DEL MONTE

COME NOW TO CALIFORNIA'S HISTORICAL AND ROMANTIC SPOT

—the great center of winter sporting and social events—famed for its ideal winter climatic conditions. GOLF—on two 18-hole all green courses. POLO—on two regulation fields. Picturesque bridle paths. Magnificent motor boulevards. 18,000 acres for exclusive use of guests.

Write or write—Carl S. Stanley, Mgr.

DEL MONTE, CAL.

ARLINGTON HOTEL

SANTA BARBARA, CAL.

MODERN AND FIREPROOF

AMERICAN PLAN TABLE UNEXCELLED

Eighteen-hole GOLF links—Grass Greens and Fairways. Considered one of the best in California.

TARIFF

Rooms with lavatory and toilet from $4.00 per day—one person.
Rooms with lavatory and toilet from $15.00 per day—two persons.
Rooms with bath from $9.00 per day—one person.
Rooms with bath from $17.00 per day—two persons.
Special Accommodations for Commercial Salesmen.

C. RICHMOND—Proprietors—JOHN J. HERNAN

ACCOMMODATIONS CAN NOW BE SECURED AT

HERRITT JONES HOTEL

OCEAN PARK

Right in the Center of Winter Sports and Attractions.
EUROPEAN PLAN—ABSOLUTELY FIREPROOF.
Rooms with detached bath from $1 per day upwards.
Rooms with private bath from $3 per day upwards.
—SPECIAL WEEKLY RATES—
Dining-room in connection. DANCING EVERY FRIDAY 8 to 12 p.m.
Phone 62145 for reservations.

SAN DIEGO, MARYLAND HOTEL

CORNER SIXTH AND F STREETS

300 STEAM-HEATED ROOMS

Business center. All rooms have toilet and lavatory, if not a bath. Rates: $2.00 for one, $3.00 for two and up. Large lobby and parlor. Fine grill restaurant. Take street cars No. 4 or 12 from depot, off at F St.

G. F. HOPKINS, Manager

WARNER HOT SPRINGS

"THE YEAR-ROUND RESORT"

BEAUTIFUL mountain scenery, hot sulphur baths, invigorating climate. Easily reached at all times. Tourists will find agreeable quarters. Take Murrieta Stage 5:00 and Los Angeles Sts. Phone Pico 2850. Direct to Warner Hot Springs. Stage leaves Los Angeles, $.20 and 10 a.m. every day. Rest, Recreation and Relaxation—summer and winter. Write for booklet to Guy K. Woodward and B. Kerr, Warner Springs, California.

SOUTHERN HOTEL, Bakersfield

If thinking of motoring north to San Francisco or way points, plan to go over the FAMOUS RIDGE ROUTE

Stop at Bakersfield the first night out, only 128 miles run.

Before you start wire for accommodations needed, giving intended hour of arrival.

H. R. WARNER, Prop.

MT. LOWE Mile High Year 'Round Resort
World's Greatest Mountain Scenic Trolley Trip

Redondo Beach Bath House Open Daily. Dance Pavilion Open Tuesday, Thursday, Saturday and Sunday Evenings and Sunday Afternoons. Band Concerts Every Sunday.

VENICE Dance Pavilion Open Every Evening

Los Angeles Hotels and Apartments

SOLUTION OF HIGH COST OF LIVING—

ROSSLYN HOTEL!

BREAKFAST, 25c TO 75c LUNCH, 50c; DINNER, 75c.

Superb Routes of Travel

You Don't Have to Be a Tourist

Enjoy a trip through Topanga Canyon and dine with the Movie Stars at Universal City.

Weisbaum's Golden State Auto Tours makes daily trips at 9 a.m., for Topanga Canyon, leaving from Rosslyn Hotel, 455 South Main St. Make your reservations in advance.

Fare $3.00, tax 24c, round trip.
Phone 14246 or 60911.
Ask for Golden State.

Steamships

CATALINA

NEW STEEL S.S. "AVALON"

Twin Screw — Double Bottom — Two Ballrooms — Wireless Telegraph

Daily Excursions

Lv. P. E. Station, L. A. . . 9:00 a.m.
Lv. L. A. Harbor, W'm'n 10:00 a.m.
Ar. Avalon, Catalina Is'nd 12:15 p.m.
Lv. Avalon . . . . . 3:00 p.m.
Ar. L. A. Harbor . . . . . 5:30 p.m.
Ar. L. A. P. E. Station . 6:30 p.m.

(Wilmington Transportation Co. reserves right to change schedule without notice.)

SANTA CATALINA TICKET OFFICE 6TH & MAIN STS. PAC. ELEC. BLDG.

Hotel St. Catherine Avalon, Catalina

New—all outside rooms. American plan.

San Francisco Hotels

HOTEL PLAZA
SAN FRANCISCO

At Union Square

The Plaza gives the best values in the three important things in hotel accommodations—

LOCATION
SERVICE
RATES

European, from $2.00
CARL SWORD, Manager

SAN FRANCISCO CLIFT HOTEL

"Where Service Predominates"

300 All Outside Rooms each with Private Bath

POSITIVELY FIREPROOF

Monolithic with a personality distinctively its own

EUROPEAN PLAN
GOLF
CONCOURSE
FRANCIS C. CLIFT
GEARY at POWELL STS.

WHEN YOU GO TO SAN FRANCISCO STOP AT THE **HOTEL STEWART**

On Geary St., just off Union Square, close to everything worth while. Good accommodations at moderate rates. Breakfast, 50c, 60c, 75c; Lunch, 75c; Dinner, $1.25 (Sundays, $1.50). Municipal car passes the door. Stewart Motor Bus meets principal trains and steamers. It is advisable to make reservations in advance of arrival.

ALEXANDER HOTEL

SAN FRANCISCO, CAL.

Adjoining St. Francis Hotel, Geary St. above Powell. 12 Stories. Class A Building. Absolutely Fireproof. In center of shopping and theater district. Increased accommodations by our Annex entirely new. Under new management. Bolari's Grill and Restaurant in connection. Rates $1.50 per day up. Special weekly rates. Take Municipal Cars A, B, C or D, direct.

NEW ORLEANS

"The Paris of America"

Central Ticket Offices of all Principal Railroad and Steamship Lines in St. Charles Lobby. Illustrated Folder on Request.

The St. Charles

One of America's leading hotels. Accommodating over 1000 guests.

ALFRED S. AMER & CO., Ltd. Proprietors

Steamships

Ticket Office Cor. 5th & Spring Phone Main 7282
Long Beach Office, 115 W. Ocean Ave.

SAN FRANCISCO AND RETURN, $30
S.S. GOVERNOR
Sails 10 p.m., Wed., Feb. 9
FOR SAN FRANCISCO

OTHER SAILINGS FOR SAN FRANCISCO—SEATTLE
Ad. Dewey, Thu., Feb. 10
SS. Governor, Sun., Feb. 13

SanDiego Daylight Trips Mon. and Wed. $4.50

FOR MEXICO—CENTRAL AMERICA
S.S. AD. FARRAGUT SAILS FEB. 21

Low Rates—Berth and Meals Included in All Fares

SAN FRANCISCO

Round $25 Trip

WHITE FLYER LINE
STR. HUMBOLDT

Sailing Friday, Feb. 11, 9:30 p.m.
And every Fourth Day.

AMERICAN TRAVEL BUREAU
317 S. Spring St. Tel. 62185.
200 Ocean Ave., Long Beach.

PERNAMBUCO, BAHIA, RIO DE JANEIRO, MONTEVIDEO AND BUENOS AIRES

SOUTH AMERICA
LAMPORT & HOLT LINE.

Regular sailings of luxurious steamers, 17,000 ton displacement, especially designed for travel in the tropics. Company's Office, 42 Broadway, New York, or Thos. Cook & Son, 515 S. Spring St., Los Angeles, California.

AUSTRALIA
Honolulu, Suva, New Zealand

The Palatial Passenger Steamers
H. M. S. "Niagara," H. M. S. "Makura"
20,000 Tons 12,500 Tons
Sail from Vancouver, B. C.

For fares and sailings apply Can. Pac. Ry., 605 S. Spring St., L. A., or to Canadian-Australasian Royal Mail Line, 440 Seymour St., Vancouver, B. C.

Steamships

WHITE STAR LINE

N. Y.—Cherbourg—Southampton
ADRIATIC . . . . Feb. 16, Apr. 6, May 4
OLYMPIC . . . . . Mar. 19, Apr. 30, May 14

New York—Liverpool
Celtic . . . . . Feb. 26, Apr. 2, May 7
Cedric . . . . . Mar. 12, Apr. 16, May 21

Philadelphia—Liverpool
Haverford . . . . Mar. 11, Apr. 22, June 3

New York—Boston—Azores—Gibraltar—Naples—Genoa
Canopic . . . . . Feb. 26, Apr. 23
Cretic . . . . . Mar. 15, May 10

AMERICAN LINE and RED STAR LINE

New York, Plymouth, Cherbourg, Antwerp

Finland . . . Feb. 19 | Kroonland . Mar. 5
Zeeland . . . Feb. 26 | Lapland . . . Apr. 2

New York—Danzig—Via Hamburg

Third Class Passengers Only
Gothland . . . . . Mar. 5, Apr. 16

New York—Hamburg

Manchuria . . . . . Feb. 24, Apr. 7, May 19
Mongolia . . . . . Mar. 10, Apr. 21, June 2
Minnekahda . . . . . Mar. 24

INTERNATIONAL MERCANTILE MARINE CO.
320 Market St., San Francisco.
Phone Garfield 1905.

TIMES' WANT ADS

are a service to readers. They are carefully classified and indexed. Thousands of people read them every day.

WILLIAMS HITS PROFITEERING.

Controller of the Currency Makes Final Report.

Says Steel, Iron and Coal Prices Exorbitant.

Country on Sound Financial Basis, He Asserts.

[EXCLUSIVE DISPATCH.]

WASHINGTON, Feb. 7.—A sizzling attack upon profiteering is contained in the annual report of Controller of the Currency John S. Kelton Williams, made public today.

Williams declares that the steel, iron and coal industries have demanded and continue to demand swollen profits, and that middle men dealing in food, clothing and building materials on which prices of the raw materials have dropped are still making "inexcusable and unwarranted profits."

Besides hitting at employers Williams also severely lectures labor. He declares that in order to meet foreign competition, prices and wages as well must come down. He asserts it is clearly far better for the working man as the cost of living declines, to agree to a readjustment of wages on a basis which will permit factories to run and the wheels of industry to revolve rather than to hold out for wages which it will be impossible for employers to pay when obliged, as they will be, to meet keen competition at home and abroad."

EXORBITANT INTEREST.

Williams renews his attacks upon New York banks for charging exorbitant interest rates. In this connection he recommends that Congress consider an announcement to the National Bank Act which shall provide that member banks borrowing from a reserve bank shall be prohibited from charging their customers more than a fair and reasonable advance over and above the interest rate they pay to their Federal reserve banks. The high rates, he declares, "have no parallel in other civilized countries and cannot be defended in New York."

In discussing the credit situation, Williams recommends legislation which would make it possible for banks in times of emergency to obtain discounts under carefully guarded restrictions on paper which is not eligible for rediscount under the law as it now stands.

UNBURDENS SELF.

The report is in marked contrast to most of the annual reports of government officials. Instead of a dry summary of the year's development in his particular department, Williams unburdens himself of his thoughts on the entire business situation without restraint.

The Controller reviews the situation as it developed during the war, when "commodity prices soared to unprecedented heights and were finally restrained only by government mediation and price fixing." He remarked "the prices which producers and traders were allowed by the government to charge yielded unprecedented profits in well nigh every branch of industry."

He declares that the profits and increments accruing to the people of the United States during the last year of the war amounted to $50,000,000,000, and that the surplus income over and above living expenses of the people, despite extravagant living, approximated $15,000,000,000 for that year. He touched on the financial and industrial collapse in Japan in the spring of 1920 which marked "the turning of the tide in the world delirium and inflation."

ON SOUND BASIS.

The country is now in many respects on a sounder basis, economically, than it has been for years, Williams informed Congress.

Deflation, obviously inevitable a year ago, has come, he said, and prices of many basic commodities and raw materials have returned to pre-war levels or below.

"It now remains for the middleman," the Controller declared, "to adjust his profits to the new prices before the ultimate consumer will receive the benefit of the reduced cost of living."

Eggs in Toledo Drop Again.

[BY A. P. NIGHT WIRE.]

TOLEDO, Feb. 7.—Quotations on best grades of eggs were marked down another 3 cents in the wholesale market here today. This is a decline of 12 cents in a week. Fresh selects brought 50 cents a dozen.

MOTHER WOULD BAIL DRAFT-DODGING SON.

MRS. BERGDOLL OFFERS ARMFUL OF DEEDS TO FREE YOUNG SLACKER.

[BY A. P. NIGHT WIRE.]

PHILADELPHIA, Feb. 7.—Carrying an armful of real estate deeds, Mrs. Emma C. Bergdoll appeared today in the office of U. S. Dist.-Atty. McAvoy to offer bail for her son, Erwin R. Bergdoll, serving a term in Fort Leavenworth prison for draft dodging. Habeas corpus proceedings have been brought to obtain his freedom, but argument has not been heard.

Mr. McAvoy informed Mrs. Bergdoll that he could not even discuss such a subject with her until the court had ruled.

READY TO EXTRADITE LEGION EX-OFFICIAL.

[BY A. P. NIGHT WIRE.]

SACRAMENTO, Feb. 7.—Detective Sergeant Kallmyer of the Los Angeles police force was in Sacramento today in quest of a warrant calling for the extradition from Reno, Nev., of S. F. Schumacher, formerly assistant adjutant of American Legion Post No. 6 of Los Angeles. Schumacher is charged with embezzlement of several hundred dollars from the post, while he was in charge of its books and funds. The extradition warrant was being prepared late today.

Jacoby Bros.

Hundreds of Corsets Half and Less!

—It's the most remarkable corset event that we have ever held here at Jacoby's and we believe it is one of the biggest—if not the biggest — corset sales that Los Angeles has ever seen.

—Over 3000 Corsets—all high-grade corsets from some of the best known makers in the world—and they're all to sell at Half Price and close to Half.

—Now note, please, that when we say "Half Price" we do not mean Half the Prices that were in effect a few months ago, but Half the Prices that similar corsets are priced in our regular stocks right now!

—There are scores of different models included—almost every one that is good and new—and there are sizes for all women up to size 36.

—More than two-thirds of the second floor of the North Building has been given over to the display and sale of these corsets and there will be an extra corps of expert corsetieres to help you in making satisfactory selections.

—We suggest the buying of three or four corsets.

545 La Camille Front Lace Pink Batiste CORSETS at $3.48

—Some La Camilles of pink coutil and white coutil are also included at this very remarkably low price.

—Nearly every woman knows La Camille Corsets—and this opportunity to buy them so much underprice will arouse more interest than any sale news we have printed in a long, long while!

—There are low and medium bust models for slender, medium and stout figures.

—Note that there are just 545 of these La Camilles to go at $3.48.

560 Corsets of Coutil and Brocade . . $4.98

—Medium low bust Corsets, many with elastic tops—all of them boned with genuine Wahlon—all sizes.

162 Rich Silk Brocade Corsets . . . $5.98

—Medium and low bust Corsets with elastic inserts in skirts—all beautifully trimmed with lace.

525 Corsets to Go at $2.79

—It's going to be a surprise to more than one to learn that such wonderful Corsets as these can be featured for $2.79.

—There are Corsets of pink broche and pink and white coutil—both front and back lace models, for slender, medium and stout figures up to size 36.

400 Corsets, $1.98

—Medium and low bust Corsets of broche and coutil—some have elastic tops.

500 Corsets, $1.49

—Low bust and elastic top models of pink coutil and broche in all sizes up to 28.

150 Corsets, a Feature at $3.98

—Pink coutil and broche Corsets in two popular models—one low bust, the other with elastic inserts at the top. All sizes.

Second Floor, North Building—Jacoby's.

MOTHER WOULD BAIL DRAFT-DODGING SON.

MRS. BERGDOLL OFFERS ARMFUL OF DEEDS TO FREE YOUNG SLACKER.

[BY A. P. NIGHT WIRE.]

PHILADELPHIA, Feb. 7.—Carrying an armful of real estate deeds, Mrs. Emma C. Bergdoll appeared today in the office of U. S. Dist.-Atty. McAvoy to offer bail for her son, Erwin R. Bergdoll, serving a term in Fort Leavenworth prison for draft dodging. Habeas corpus proceedings have been brought to obtain his freedom, but argument has not been heard.

Mr. McAvoy informed Mrs. Bergdoll that he could not even discuss such a subject with her until the court had ruled.

READY TO EXTRADITE LEGION EX-OFFICIAL.

[BY A. P. NIGHT WIRE.]

SACRAMENTO, Feb. 1.—Detective Sergeant Kalimyer of the Los Angeles police force was in Sacramento today in quest of a warrant calling for the extradition from Reno, Nev., of S. F. Schumacher, formerly assistant adjutant of American Legion Post No. 6 of Los Angeles. Schumacher is charged with embezzlement of several hundred dollars from the post, while he was in charge of its books and funds. The extradition warrant was being prepared late today.

Fitzgerald's FOR THE ADVANCEMENT OF MUSIC

ALICE GENTLE

The beautiful mezzo-soprano who appeared as "guest artist" with the San Carlo Grand Opera Company a few weeks ago in the role of Carmen, will sing in concert at the

Ambassador Hotel

Thursday evening, Feb. 10th

She, like innumerable other artists, has chosen the

KNABE PIANO

for use on this occasion.

FRANK MOSS

well-known pianist, will accompany Miss Gentle.

In addition, he will play several compositions as soloist. Mr Moss has also chosen the Knabe as a means of expressing his artistry.

Tickets for Ruth St. Denis, Alice Gentle, Zoellner Quartette and Saslavsky Chamber Music Society may be obtained at Fitzgerald's.

FITZGERALD MUSIC CO. HILL STREET AT 727-729

Selection is Important

WITH Malted Milk, as all other foods, you should be particular about the kind you use.

Borden's Malted Milk has all the nutritious value of full-cream milk and barley malt and wheat flour—with a distinctive delicate flavor—temptingly malty with no excess sweetness or after taste. It is the Malted Milk that you can drink day after day—each time with new enjoyment of its goodness. For quality and flavor insist upon Borden's.

Borden's THE IMPROVED MALTED MILK

All High Class Stationers and Drawing Material Dealers can supply genuine

KOH-I-NOOR Pencils and "MEPHISTO" Copying Ink Pencils

REPARATION JOB A DIFFICUT ONE.

Question of Settling with Germany Puzzles.

Joy and Protest Arise Out of Agreement.

Task of Raising Money Not an Impossibility.

[BY CABLE—EXCLUSIVE DISPATCH.]

LONDON, Feb. 7.—The question of settling the reparation problem was last week's chief financial topic of interest. The huge sum named at the Paris conference caused much rejoicing among those French and English enthusiasts most keenly desirous of making Germany pay for the war damage.

The question of the possibility of this payment, and if possible, the reaction of the payment on industry of Allied and other countries, form an afterthought which raises considerable doubt on the whole problem. It now looks as if the Allied leaders had arranged the whole affair with the design, first of cheering up their jingo supporters by the prospect of a huge payment, secondly, of showing the great and almost payment, and of finally showing the insuperable difficulty of enforcing adverse reaction on the economic prosperity of the victorious powers if payment were successfully enforced.

JOY AND PROTEST.

The staggering sum mentioned naturally evokes an outburst of joy from the victors and a storm of protest from Germany, but the sum becomes much smaller when allowance is made for the fact that payments are spread over a long period of years.

A calculation worked out by the actuarial correspondent of the London Times gives the present value of the total payment at less than £4,000,000,000. The question whether it is possible for Germany to pay £300,000,000 gold eleven years hence and thereafter is not easily answered now.

At first examination it seems to be impossible, but England was estimated to have an annual favorable balance on foreign trade and services account of $200,000,000 in prewar times. It is true that a large part of this balance was composed of interest due on foreign investments made during previous years over a long period, but it is also true that if England had chosen to work harder and consumed less she she could easily have more than doubled the balance, as shown when the war called for this effort.

Thus it seems largely possible that Germany, with a much larger working population, might, if really determined, make the required payment, especially as the present level of prices, if sustained, would make their task much easier.

CHEAP MONEY, MAYBE.

If prices fell, experience shows that money would become cheaper, thus enabling Germany to meet the necessary payments by borrowing at favorable terms, with loans so arranged and dated as to mitigate and spread the effort required.

Thus, it is difficult to say that the task is wholly impossible if Germany willingly tackled it with an earnest desire of fulfillment, but at present this seems most unlikely, and it is evidently impossible to force this great nation into economic bondages for forty years by military occupation or otherwise without producing a state of bitterness highly dangerous to the world's peace.

Even if this were possible, the effort imposed on Germany would give her tremendous economic strength and make her a formidable competitor in neutral and other markets. Consideration of this angle probably caused the curious 12 per cent tax on German exports, and it was apparently designed to comfort the French.

British protectionists are already frightened at the prospect of German competition being stimulated by the payments required by the Allies. If the export tax is effectively collected it would obviously tend to hinder Germany's power to pay, but the difficulty in the way of collection is enormous, considering the big land frontier involved.

DIFFICULTY SHOWN.

Thus, the Allied governments, having comforted those who fear consequent German competition, have finally succeeded in demonstrating the enormous difficulty of making one government pay big sums to others without dislocating industry in receiving countries and probably producing an uncomfortable effect on neutrals.

Something has been gained by the agreement among the Allied leaders to name definite reparation terms, leaving the next word with Germany, and discussion of the matter in business circles here indicated that if Germany advances reasonable counter-proposals at the forthcoming London conference, every indication points to the belief that a reasonable settlement will be effected, although the German industrial position is not believed to be nearly so disordered as government finance, which is thought to be deliberately made chaotic owing to the natural desire to show the most unfavorable position possible.

In fact, the whole problem is a matter of guesswork, and it is impossible to say what any nation can pay ten years hence.

The Berlin correspondent of the Economist says that even some Germans admit that industrial progress may be such that a generation hence the present intolerable burdens will be hardly felt.

The remarks of Austen Chamberlain, Chancellor of the Exchequer, forecasting early abolition of the excess profits duty, was welcome here, but this alone cannot do much to revive trade under present adverse conditions.

Industry

is the only substantial foundation upon which any city's future can be definitely fixed. Los Angeles is already the industrial heart of the great Southwest. This city's forward strides in industry have placed it at the threshold of an era of unprecedented metropolitan growth. Continued fidelity to those influences which contribute most to the commercial and industrial development of this community will best insure a perpetuation of the prosperity Los Angeles has enjoyed.

THE MERCHANTS NATIONAL BANK OF LOS ANGELES

SIXTH & SPRING MEMBER FEDERAL RESERVE BDWY 6133-10561

Every Drop of Your Blood Should Be Absolutely Pure

You can not overestimate the importance of keeping the blood free of impurities. When you realize that the heart is constantly pumping this vital fluid to all parts of the body, you can readily see that any impurity in the blood will cause serious complications.

Any slight disorder or impurities is a source of danger, as every vital organ of the body depends upon the blood supply to properly perform its functions.

Many painful and dangerous diseases are the direct result of a bad condition of the blood. Among the most serious are Rheumatism, with its torturing pain; Eczema, Tetter, Erysipelas and other disfiguring skin diseases; general debility, which makes the strongest men helpless, and many other diseases are the direct result of impure blood.

You can in a large measure avoid liability to disease by the use of S. S. S., the wonderful blood remedy that has been in constant use for more than fifty years. S. S. S. cleanses the blood thoroughly. It is sold by druggists everywhere.

For valuable literature and medical advice absolutely free, write today to Chief Medical Adviser, 831 Swift Laboratory, Atlanta, Ga.—[Advertisement.

Income Tax

Returns prepared. Free inspection; 25% commission on the saving if I legitimately decrease your tax. Three years' experience. Roscoe R. Hess, 503 H. W. Hellman Bldg. Phone 13145.

$15 WATCHES

MONTGOMERY BROS. Jewelers 4th and Broadway

ALLEGED LAND FRAUDS AGAINST DEFENDANTS.

CHICAGO OFICIAL IN CALIFORNIA TO FURTHER REMOVAL ACTIONS.

[BY A. P. NIGHT WIRE.]

SAN FRANCISCO, Feb. 7.—Removal proceedings against several officials of the Daniel Hayes Land Company of Idaho, who have been resisting extradition to Chicago to face Federal indictments charging land and stock sale frauds aggregating nearly $9,000,000, will take place in Fresno, Los Angeles and San Diego, it was announced today by Charles F. Clyne, United States District Attorney at Chicago.

Clyne will go to Fresno tomorrow to appear against Charles E. Zimmerman, general sales manager of the concern, which had its land near Chowchilla, in Madera and Merced counties. Proceedings against Charles F. Fries, general sales agent, will be held in Los Angeles, and against Leslie L. Palmer, agricultural expert and director of the corporation, at San Diego. Benjamin H. Brainard, one of the indicted men, fled to Ostend, Belgium, Clyne said.

Plowing deep more than 5000 acres of land with the aid of tractors to conceal alkali incrustations was one of the means which Clyne today asserted had been used to defraud eastern investors.

PRESIDENT VIEWS MUSICAL COMEDY.

[BY A. P. NIGHT WIRE.]

WASHINGTON, Feb. 7.—Having suffered no ill effects from his attendance at the theater last week—his first appearance in public since he was taken ill—President Wilson again attended the theater tonight. He was accompanied by Mrs. Wilson and her brother, John R. Bolling.

The President tonight chose a musical comedy, in contrast with the heavier production, John Drinkwater's "Abraham Lincoln," which he saw last week. Mr. Wilson and his party reached the theater about five minutes before the performance began and as on his previous visit he, aided only by a cane, walked to a lower box.

The audience immediately rose and cheered loudly. The President responded by bowing.

NEBRASKA LAND LAW BROUGHT UP IN HOUSE.

[BY A. P. NIGHT WIRE.]

LINCOLN (Neb.) Feb. 7.—Members of the Nebraska House of Representatives, by a vote of 65 to 23, today voted that the judiciary report of the bill excluding aliens not eligible to citizenship from owning land in the State be brought out for general file.

The judiciary committee last week voted to indefinitely postpone action on the bill. A minority report, however, brought it up before the House for consideration today.

"DRY" ACT IS COSTLY TO UNIVERSITY.

Property Owned by Chicago Institution Was Notorious Bootlegging Joint.

[EXCLUSIVE DISPATCH.]

CHICAGO, Feb. 7.—Trustees of the University of Chicago today learned what an embarrassing and costly proposition the Volstead Act really is. Harry A. Parkis, attorney for the trustees, appeared before Federal Judge Landis and asked that the judge revoke an order vacating premises owned by the university for a year. The order had been issued because it was shown the properties had been used as bootlegging establishments. Attorney Parkis told the judge the trustees had rented the buildings under the impression that they would be used for soft drink parlors.

"Soft drink parlors!" shouted Judge Landis, "they were notorious bootlegging joints and hangouts for criminals. If the university authorities did not know it they were about the only people who did not. It is the business of property owners, whether they are universities or not, to know what goes on in their buildings. Plea denied."

And so the university will discontinue collecting rent for the period of a year.

SHIPPING COMPANIES CLASH AT HEARING.

[BY A. P. NIGHT WIRE.]

WASHINGTON, Feb. 7.—Rival shipping companies operating vessels between the Atlantic and Pacific coasts clashed today before the Shipping Board over allocation of government-owned tonnage for service in competition with privately owned vessels.

The United American lines, operating company for both the American Shop and Commerce Company and the American Hawaiian Line, controlled by the Harriman interests, protested against the operation of government tonnage in the intercoastal trade by the North Atlantic and Western Steamship Company, asserting such a policy placed a hardship on private owners by putting them in competition with their government.

The latter company, contended it would be against the policy of the board to withdraw ships from a company in business before the entrance of a private line into the trade.

Because of the slump in ocean traffic, they said, the Harriman interests had sought to make up some of their losses by developing coastwise traffic.

Chairman Benson announced the board would take the question of allocation under consideration.

Doctor Carr

One of the best known Dentists in Los Angeles

Minimum Prices

GOLD CROWNS 22k	$ 5.00
PORCELAIN CROWNS	5.00
BRIDGE WORK	5.00
SET OF TEETH	10.00

All operations without pain. Free examinations and advice. Special attention to extraction of teeth.

DR. CARR

230-231 O. T. Johnson Bldg.

Broadway at Fourth

Hours, 9 to 5:30. Phone 47338. Sunday and Evening Appointments.

PLATT'S—Everything to Encourage Music in the Home.

Used Grand Pianos

—priced unusually low
—The Platt Plan allows
—a long time to pay.

Following are a few of the many handsome Grand Pianos of well known makes, recently traded in for APOLLO-PHONES and ART-APOLLO Reproducing Grands. All are priced unusually low for quick selling.

Used A. B. CHASE Baby Grand, used 6 months, cost $1425 new; special at $850

Used MASON & HAMLIN, style AA Grand; cost $2125 new; signatured by Gabrilowitsch; special at $1475

Used CHICKERING Concert Grand; like new; cost $2500; special at $1250

Used KIMBALL Concert Grand; cost $3000 new; splendid condition; special at $1500

Grand Pianos For Rent, $8 Month Up.

Mail Orders and Inquiries Receive Prompt Attention. Phone Main 1150 or 10103

PLATT MUSIC CO. One door N. of Orpheum. 622 S. BROADWAY OPEN EVENINGS

AUCTION SALES

To Be Conducted by Members of Los Angeles Auctioneers' Association. Auction Advertisements of the Auctioneers' Association Are Printed on pages 6, 7, Part II in Sunday's Times.

FURS—At Auction—FURS

Today, Tuesday, 11 a.m.

$30,000.00 Stock of Coats, Capes, Wraps, Stoles, Chokers, etc., in Seal, Kolinsky, Hudson, Fitch, Lynx-Squirrel, Fox, etc., to be sold by the piece for what they will bring.

229 MERCANTILE PLACE Off Broadway Bet. 5th and 6th.

LIBERTY FUR SHOP—J. E. Williamson, Auc'r.

Sale directed by Leonard, Well & Williamson.

Furniture Auction Extraordinary

The complete high-grade furnishings of several homes, removed from Pasadena, Hollywood and West Side, Today, February 8, 9:30 a.m., 3416-18 South Main street, consisting of two high-grade Kimball upright pianos, musical instruments, electric apparatus, several high-grade drophead sewing machines, floor and table lamps, beautiful solid mahogny inlaid dining set, William and Mary style, comprising 54-inch, seven-leg table, six chairs in black leather bottoms, buffet and china closet, cost $1000, other mahogany and fumed oak dining sets in period styles overstuffed tapestry and genuine leather parlor sets, duofolds and davenports, tapestry, genuine leather, Reedcraft, mahogany, fumed and quartered oak rockers, several fine library tables in mahogany, early English fumed and quartered oak Period styles; solid mahogany ladies' and gents' writing desks, bookcases, beautiful Jacobean seven-piece walnut bedroom set, cost $700; birdseye maple, eggshell, ivory, white enamel, fumed and quartered oak dressers and chiffoniers; 25 massive brass and iron beds complete; Wilton, Axminster and Brussels rugs, all sizes; refrigerators, gas ranges, kitchen outfits and thousands of other miscellaneous articles too numerous to mention; also Studebaker five-passenger touring car. Above furnishings are as fine as money can buy. It will pay you to attend this big sale, as everything will be sold to the highest bidder in lots to suit purchaser. Our motto: Square deal and courtesy to all.

FREE LUNCH AT NOON.

South 1260

A. L. MOXLEY CO., Auctioneers

AUTO TRUCKS at Auction

TODAY, TUESDAY, FEBRUARY 8TH, AT 10 A.M.

GARY SOUTH COAST AGENCY

At 1212-1214 South Olive Street

Every Used Truck Will Be Sold Regardless of Value

EVERY TRUCK GUARANTEED

White Dump, 5-Ton, 5-Yd. Body	Moreland, 1918, 2½-Ton, Flat Body
Maxwell, 1918, 1-Ton	Traffic, 2-Ton, Dump
2 Autocars, 2-Ton	Traffic, 2-Ton, Rubbish Body
Republic, 2½-Ton, Buda Motor	Menominee, 1½-Ton, Stake Body
Traffic, 1919, 2-Ton	Trailer, 3 to 4-Ton
Traffic, 1920, 2-Ton, Stake Body	Nash Touring Car
Traffic, 1920, 2-Ton, Stake Body, Pneumatic Tires	Hudson Touring Car
	Several Good Truck Bodies
Republic, ¾-Ton, Flat Body	Good Chassis Without Motor
Moreland, 1916, 2½-Ton, Chain Dr.	Mack Truck, 2-Ton, Chain Drive

This is your opportunity, there is a Truck for your particular business.

Terms of sale—Half cash, balance six equal monthly payments. Sale Tues., 10 a.m. sharp

TRUCKS CAN BE SEEN AND INSPECTED TILL HOUR OF SALE

LEWIS S. HART, Los Angeles' Progressive Auctioneer

Phone 61534.

AUCTION—SIGHTLY RESIDENCE

WEDNESDAY, FEB. 9th, 10 A. M. SHARP

AT 1044 MANZANITA ST.

Take Hollywood Blvd. or Santa Monica Blvd. cars to Sanborn Junction. Walk one block south. Ideal location. High and sightly. Wonderful mountain view.

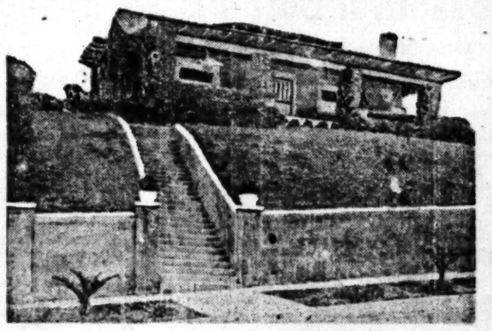

This beautiful home has many unusual and attractive features, situated on high ground it makes an ideal home. The rooms consist of spacious living-room, dining-room, breakfast-room, two bed rooms, kitchen, and bath room. The woodwork throughout the home is of selected lumber and all hand rubbed, hardwood floors in every room, large ventilated closets, and screen porch. Half the yard is in cement the remaining half in lawn.

You are cordially invited to inspect this home from now until the hour of sale.

Sale positive, regardless of weather conditions

LEWIS S. HART

Los Angeles' Progressive Auctioneer. 61534.

Auction—Residential Income Property

Wednesday Afternoon, Feb. 9th, 2 p.m.

At 1177 West 37th Place

Take Vermont Avenue or University Cars

"Residential Income Property" are the only words befitting this home. Surrounded by private residences this house gives the appearance of a real home; but it is so arranged as to yield a handsome income. The upstairs is divided for the occupancy of either one or two families, and is now rented for $75 per month. The lower floor, which would bring an equal amount, is being occupied by the owner. Both lower and upper floors consist of four rooms, sleeping porch, and bathroom. Automatic heater giving instantaneous hot water throughout the house. There is a rear stairway making an exclusive entrance to the second floor if so desired. The house has been newly painted with three coats of white lead and oil. South exposure is a feature not to be overlooked.

The lot is 50x150 to an alley. The Pergola, as shown in the picture above, runs from the front to the rear of the house. There are Grape Vines, Peach, Loquat and Plum Trees. Flowers and Shrubbery. Large Garage with cement floor and driveway. It is in easy access to schools, street cars and stores.

House open for surveyance daily 11 a.m. to 4 p.m. until hour of sale

Sale Positive Regardless of Weather Conditions

LEWIS S. HART

Los Angeles' Progressive Auctioneer. 61534.

IF KIDNEYS AND BLADDER BOTHER

Take Salts to flush Kidneys and neutralize irritating acids.

Kidney and bladder weakness result from uric acid, says a noted authority. The kidneys filter this acid from the blood and pass it on to the bladder, where it often remains to irritate and inflame, causing a burning, scalding sensation, or setting up an irritation at the neck of the bladder, obliging you to seek relief two or three times during the night. The sufferer is in constant dread, the water passes sometimes with a scalding sensation and is very profuse; again, there is difficulty in avoiding it.

Bladder weakness, most folks call it, because they can't control urination. While it is extremely annoying and sometimes very painful, this is really one of the most simple ailments to overcome. Get about four ounces of Jad Salts from your pharmacist and take a tablespoonful in a glass of water before breakfast, continue this for two or three days. This will neutralize the acids in the urine so it no longer is a source of irritation to the bladder and urinary organs which then act normally again.

Jad Salts is inexpensive, harmless, and is made from the acid of grapes and lemon juice, combined with lithia, and is used by thousands of folks who are subject to urinary disorders caused by uric acid irritation. Jad Salts is splendid for kidneys and causes no bad effects whatever.

Here you have a pleasant, effervescent lithia-water drink, which quickly relieves bladder trouble.—[Advertisement.

Let Me Open Your Eyes

YOUR EYES EXAMINED GLASSES COMPLETE $2.40

¶A *scientific examination* of your eyes, a *pair* of spherical *glasses*, for either reading or for distance, in a *suitable frame, complete* for $2.40. All lenses to order. One week only.

¶*Cylindrical glasses, gold* or *shell frames, torics, fancy shapes* and *double vision glasses* correspondingly *low*, and the best of all is the *good correction I give you.*

¶Let me *Open Your Eyes* to *Good Vision.* Open them *the right way*—so they will *Stay Open* for the *Years* that are ahead of *You.*

¶Many eyes are *easily corrected* while many more *are not. Your's* may be the latter *kind*, and there is where *Experience, Knowledge* and *Ability* count—*by* overcoming these *"snags"* You *can't afford* to take the *chance.*

¶Have an *Oculist's Examination*—*insist upon it.* I do not use "drops" in fitting the eye. My 26 years' *Experience*—about 21 in Los Angeles—has helped me to brush away *"These Snags,"* and if your eyes need *help, They Need My Help.* You can not afford to *trifle* with your *eyes* nor *permit others to do so.*

C. N. HOPKINS, M. D.
Eye, Ear, Nose and Throat Specialist
Suite 201 Hoover Laughlin Bldg.
315 South Broadway
Hours: 9 to 4. Wed. and Sat. Eves. 6 to 7

OWL DRUG COMPANY, Special Agents.

RHEUMATISM

Cannot Exist

In the human body if you will use Trunk's Prescription. It is ridiculous, absurd and preposterous; in fact, it is a pity and a shame to talk about Rheumatism and Gout, much less suffer with it, either inflammatory, muscular, sciatic or any other form of Rheumatism.

Trunk's Prescription sells for $1.75. This Prescription does not ruin the stomach, it does not depress the heart. Eat all the meat and good food you wish while taking Trunk's Prescription. It does not contain any Mercury, Salicylate of Soda, Oil of Wintergreen or narcotics of any kind, but it absolutely and positively overcomes any kind of Rheumatism or Gout on earth. What more do you want? There is nothing just as good, and it is impossible to get something better. It is also an excellent Liver Medicine. For sale at Sun Drug Co. and all drug stores.—[Advertisement.

All Fat People Should Know This

The world owes a debt of gratitude to the author of the now famous Marmola Prescription, and is still more indebted for the reduction of this harmless, effective obesity remedy to tablet form. Marmola Prescription Tablets can now be obtained at all drug stores, or by writing direct to Marmola Co., 4617 Woodward Ave., Detroit, Mich., and their reasonable price (one dollar for a large case) leaves no excuse for dieting or violent exercise for the reduction of the overfat body to normal proportions.—[Advertisement.

Yes, Girls

Everybody is using and talking about DERWILLO, the liquid tint. It instantly beautifies the complexion, makes a soft, rosy-white skin everyone "Just loves to touch." Over five hundred thousand girls and women are using it. It's a real beautifier, that's what it is. Try it today. At toilet counters everywhere. Your money back if you don't like it.—[Advertisement.

GIRL KIDNAPED BY ARMED MEN.

Peculiar Abduction Case Reported in New York.

Ranch Hand Held at Sonora as Murder Suspect.

Accused of Starting Fire Which Killed Woman.

[BY A. P. NIGHT WIRE.]

WHITE PLAINS (N. Y.) Feb. 7.—Reports that two automobile loads of armed men, accompanied by a woman, kidnaped Miss Anna King, a New York girl, from Scarsdale last night, after a fight in which pistols and shotguns were used, were made today to the police.

During the struggle, another young woman, the daughter of Mr and Mrs. Lewis Albohns, whose home was invaded to seize Miss King, was grazed over the eye by a bullet. One of the kidnapers claimed Miss King was his wife.

HELD ON SERIOUS CHARGE.

[BY A. P. NIGHT WIRE.]

GROVELAND, Feb. 7.—S. J. Billett is in jail at Sonora, pending further investigation of the death of Mrs. Annie Blanche Gann, whose charred body was found in the ashes of her home, destroyed early Saturday morning.

The house was on a ranch four miles from Groveland. During the absence of the woman's husband, injured in a hospital, Billett, an employee, entered the house in an intoxicated condition, according to testimony of Mrs. Gann's two children at the inquest today. They said he attempted to force his attentions on their mother, who procured a revolver and threatened to shoot unless he desisted.

In the early morning hours, Mrs. Gann sent them to a neighbor's house for help. When L. E. Willey arrived, the house was ablaze. Willey and his father-in-law saw nobody, but suddenly they heard two shots fired. Later they said they met Billett, who appeared to be intoxicated.

IDENTIFY SLAIN MAN.

[BY A. P. NIGHT WIRE.]

WICHITA FALLS (Tex.) Feb. 7. The body of a man found murdered here late last night has been identified as that of O. H. Toussant, former hotel owner of Washington, D. C., who had been visiting his son. The body was found in a ditch in the residence section. No motive for the murder is known.

WHERE'S "H. K."

[BY A. P. NIGHT WIRE.]

PORTLAND (Or.) Feb. 7.—"H. K." amnesia victim, said to have been identified at Oakland, Cal., as William A. Crawford of Three Lakes, Wash., and husband of Mrs. Crawford, house mother of the Hill Military Academy here, has failed to arrive here, so far as Mrs. Crawford knew today. She has received no word from him.

OGDEN, Feb. 7.—Mrs. Laura Barker, charged with murder in the first degree in the alleged poisoning of her husband, Charles Lee Barker, last July, was acquitted today.

PREHISTORIC RELICS PRESENTED TO MUSEUM

SPECIMENS FROM ALL PARTS OF WORLD GIVEN NEW YORK INSTITUTION.

[BY A. P. NIGHT WIRE.]

NEW YORK, Feb. 7.—Specimens ranging from Palaeolithic stone implements dug from Egyptian lands to collections from old Indian sites in New York State were presented to the American Museum of Natural History here during 1920.

Expeditions in the tropics and in American States and waters sent in collections of birds, mammals and fish, while gifts from private collections enriched the museum with minerals and other specimens from the Orient.

President H. F. Osborn, in an annual report tonight stated that gifts, collections and funds for expeditions presented to the museum during the year totaled $500,000.

It was announced that a Pueblo ruin at Aztec, N. M., purchased in 1920, will be restored and presented to the government for a national park.

ESTIMATES WAR COST AT $348,000,000,000.

EXPERT SAYS IT WILL TAKE FRANCE 70 YEARS TO REGAIN POPULATION LOSS.

[BY A. P. NIGHT WIRE.]

BALTIMORE, Feb. 7.—Total costs of the World War were declared to be more than $348,000,000,000 by Dr. R. P. Strong, professor of tropical medicine at the Harvard Medical School, in a lecture here today.

This total, he said, includes estimates of the direct cost of the war, amounting to $186,000,000,000; the indirect costs, aggregating $94,000,000,000, and the cost of lives lost, estimated at $78,000,000,000.

The actual potential loss of life due to the war was placed at 43,000,000 lives. The great majority of those who died, he said, were males between 22 and 44 years, and as a result the women of France in this age group far outnumbered the men.

It will take France seventy years to recover the loss in population, he declared.

SWEDISH ENVOY TO PALESTINE ARRIVES.

[BY CABLE AND ASSOCIATED PRESS.]

LONDON, Feb. 7 (Jewish Telegraph Agency.)—Sweden has accredited a permanent representative to Palestine and he landed recently in Jaffa from a Swedish cruiser, says a dispatch from Jerusalem today.

BUENOS AIRES PORT BUSINESS CRIPPLED.

[BY CABLE AND ASSOCIATED PRESS.]

BUENOS AIRES, Feb. 7.—Exportation of cattle hides, sheepskins and wool from Buenos Aires has been at a standstill for more than two weeks, owing to the produce market union and the port workers' labor organization having refused to give "permits" to load ships.

PUBLICITY MEN OF FILDOM ORGANZIE.

With the avowed purpose of elevating standards of movie publicity and advertising, local film men last night met at the Roma cafe and organized the Western Motion Picture Advertisers with a charter membership of thirty-five, representing practically every producing organization operating here.

The first act of the publicity men was to declare their active support of Herbert Hoover's drive for European relief, and to form a committee to co-operate with the local workers.

Ray Leek, director of the Metro news bureau, was acclaimed president of the W.M.P.A. The other officers are as follows: Arch Reeve (Lasky.) vice-president; Roy Miller (California Theater,) treasurer, and John McCormick (First National.) secretary. The board of directors is composed of Pete Smith, Mark Larkin, Richard Spier, Bradley Smollen and Adam Hull Shirk. Committee chairmen are: Entertainment, Adam Hull Shirk; membership, Richard Yost; speakers, Bradley Smollen, and publicity, Lawrence Weingarten.

SOUND TARIFF STAND VITAL, SAYS GOVERNOR

STEPHENS ASKS SUPPORT OF LINEBERGER IN TALK AT MONROVIA.

[EXCLUSIVE DISPATCH.]

MONROVIA, Feb. 7.—"It is not only vitally necessary that the Congressman you send from the Ninth District be a Republican, but that he be thoroughly in sympathy with the principles of the protective tariff, and I tell you that the only man who can represent your district as you would want it represented and who can serve you as you should be served is Maj. Walter F. Lineberger," declared Gov. Stephens in an address before an enthusiastic audience here tonight, on the occasion of a political rally held in honor of Maj. Lineberger.

"I wanted to come south and speak in behalf of Maj. Lineberger, for there never has been any doubt as to where I stand," declared the Governor. "When you send Maj. Lineberger to Congress — and you will send him—you will send a man who not only believes in a protective tariff on lemons but believes in the protective tariff principle, and who believes in the dominant party which controls Congress, instead of playing a lone hand in the minority."

Montaville Flowers of Monrovia presided at the meeting, and in an enunciation of Republican principles, made a plea for the people to support their Republican representative.

Maj. Lineberger was greeted with applause, and spoke in a straightforward fashion on the present need for a high protective tariff, with emphasis on the necessity for immediate protection of California products and industries; for the perpetuation and maintenance of the national dry amendment; the strengthening if necessary of the national Volstead Act; for a fair and thorough consideration of the four-fold compensation act and other legislation asked by the American Legion and all ex-service men, and for the manifold needs of flood control, harbor improvement, water conservation, reforestation and other items of importance to the Pacific Coast.

To Quiz Oil Activities.

[BY A. P. NIGHT WIRE.]

AUSTIN (Tex.) Feb. 7.—Representative Burkett introduced a resolution in the Texas House today proposing that the Attorney-General immediately investigate the activities of various oil companies of Texas as to possible violations of the State antitrust laws.

AUCTION SALES

To Be Conducted by Members of Los Angeles Auctioneers' Association. Auction Advertisements of the Auctioneers' Association are Printed on Pages 6 and 7, Part II, in Sunday's Times.

AUCTION

Best furniture auction ever conducted in Los Angeles. Next Monday, 9:30 a.m.

STROUSE & HULL, Auctioneers. 62705.

AUCTION

1040 West 16th St.

Wednesday, 10 a.m.

Extra fine furniture of several homes. No reserve. Everybody come. CHAS. A. KEMP, Auctioneer. Office 156 W. 62th St. Phone So. 6108.

BIG AUCTION

Regular every Tuesday, rain or shine.

3416-18 SOUTH MAIN ST.

8000 square feet of floor space covered with high and medium grade Furniture and Rugs. We also sell on commission anything, any place, any time.

South 1369. A. L. MOXLEY & CO.

W. Dwight Hammond AUCTIONEER

"BUY AT AUCTION"

Expert in Every Branch of the Auction Work—Watch Ads for Big Sales for information.

Member L. A. Auctioneers' Ass'n.

THIS IS THE BEST BUY OF THE SEASON

Nine rooms, sleeping porch, garage. Corner house, situated one block from State University. Four light, airy, sunny major bedrooms, with French doors opening to large porch; large living-room, stone fireplace, built-in bookcase, dining-room (built-in buffet,) large cabinet kitchen, den, refrigerator-room, cement basement, furnace, automatic heater; lawn, trees, shrubbery, etc.

•TODAY Feb. 8th
10:30 a. m. Sharp
Ideal Nine-Room Corner House
Absolute Auction
Lot 50x135 No Reserve!
1041 N. New Hampshire Ave.

Take P. E. car marked Sunset & Santa Monica Ave. to Vermont, walk one block west to New Hampshire, then to property.
Autos: Go out on Vermont to Santa Monica Blvd., then west to New Hampshire to property.

Home Buyers!
are requested to inspect this well-built, comfortable home.

SPECULATORS, ATTEND THIS SALE

Inspect This Beautiful Home Today!
Lot 50x160. Sale Imperative! "Terms."
House contains 10 large rooms. Spacious light, sunny living-room, dining-room, large built-in buffet, breakfast-room with built-in features, French doors opening on to pergola, large library (built-in book case,) light cabinet kitchen, bath, ex lavatory, four major bedrooms, large closets, maid's room, sleeping porch, double garage, cement drive. House well built. On high ground.

Tomorrow, Feb. 9th
10:30 a.m. sharp
Attention!
Home Seekers,
Public Auction!
This Beautiful Ten-Room House
219 South Normandie

Take Western Ave. car to Marlposa Ave., walk one block west to Normandie, ½ block north to property. Autos, drive out Wilshire to Normandie, then north three blocks to property.

THE GROUNDS
Beautiful lawn, abundance of shrubbery, magnificent assortment of beautiful flowers, two loquat and one fig tree, palms, etc.

A. H. WEIL, Auctioneer

AUCTION

25 Chinese Rugs

Acct. of whom it may concern

AT CALIFORNIA WAREHOUSE
2808 W. Pico St.

WEDNESDAY FEB. 9TH
AT 10 A.M.

9x12 and 8x10 Sizes

Auctioneer
THOS. B. CLARK

J. G. BRADLEY
Auctioneer
1116 W. 16th St.
Residence 288462. Store 22283.
Buys for cash and sells on commission. Real Estate, Live Stock, Furniture or what have you?
Member L. A. Auctioneers' Ass'n.

FURNITURE AUCTION

At Hammond's Auction Studio, 1053-55 S. Main St.
TUESDAY, FEBRUARY 8TH, 10:00 A.M.

All kinds of Furniture and Home Furnishings—Pianos, Phonographs, Floor Lamps, Table Lamps, Library Tables, Parlor Sets, Dining Sets, Bedroom Sets, Reed Furniture, Console Tables, End Tables, Davenport Tables, All Leather and Velour Rockers, Oak and Mahogany Rockers, Dressers, Chiffoniers, Dressing Tables, Desks, Vases and Bric-a-Brac, Aluminum Ware, Kitchenware, etc. Be on hand. Free lunch at noon.

W. Dwight Hammond AUCTIONEER
OLDEST AND LARGEST AUCTION HOUSE IN THE SOUTHWEST
1053-55 So. MAIN PHONES. 63545 & 67870
"BUY AT AUCTION"
Don't Forget Our Regular Saturday Night Sales.

A.H. Weil Auctioneer
L·A·Auction Realty Exchange
204 Union Oil Bldg. Auction Specialists Phone 11528

TODAY, Tuesday at 10 a. m.
Auction Extraordinary

The Handsome Furnishings of the Home of
Dr. Lotreck, 1851 Argyle,
WILL BE SOLD REGARDLESS OF PRICE

Dr. Lotreck and his family are leaving for Europe and every article of high-grade Furniture, in perfect condition, will be sacrificed.

Contents consist of: Henry S. Lindeman parlor grand piano, handsome 3-piece mahogany parlor set, hand carved; mahogany davenport table, reading table, odd rockers and chairs, polychrome floor lamp; overstuffed tapestry davenport and chair; mantel lamp; beautiful table lamp; quaint Chinese reading lamp, electric Victrola. Some of the finest Oriental rugs ever offered for sale, carefully selected and brought personally from Europe by the Doctor. Your attention is directed to a very choice antique Royal Saruk, 13x9; Arak, 13x11; Kermanshah, 6x4; numerous other choice rugs. Handsome 9-piece solid mahogany dining-room set, mohair upholstery, perfect condition. Dinner set of 112 pieces, perfect, brought from Austria, cut glass, china and linens of the highest quality, American walnut bedroom suite, beautifully hand-carved; handsome 10-piece ivory bedroom suite, not a finer one to be had; solid mahogany writing desk and chair; beautiful Aquarelle pictures; curtains and drapes throughout; 3-oven gas range, cooking utensils; electric vacuum sweeper; sewing machine.

At 12 Noon 7-Passenger Pierce-Arrow Touring Car Will Be Sold; 48-H.P. Good Rubber, Perfect Condition. An Exceptional Opportunity

Be sure to attend this unusual sale. Every article like new and everything for a home.
Hollywood car to Vine, walk 2 blocks north to Franklin, corner Argyle. Drive out Hollywood Blvd. to Vine, north to property.

This Beautiful Buff Plaster Home

WILL BE SOLD TO THE HIGHEST BIDDER
At Auction Tomorrow, Wednesday, at 10:30 a.m.
Located at 2082 SOUTH HARVARD BOULEVARD

In Beautiful and Exclusive West Adams Heights, a district of elegant homes, tree lined, curving streets and mature shrubbery.

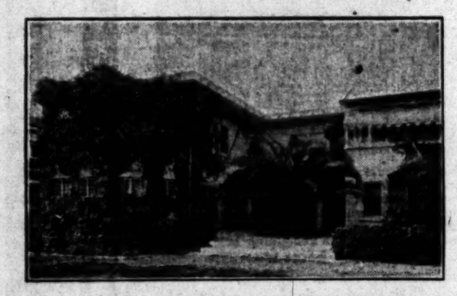

This home of charm and distinction contains 10 handsome rooms, two tile baths and maid's bath.

The downstairs rooms border on three sides a generous sized patio which opens on the fourth side to a vista of lawns and gardens.

The spacious, cheerful bed chambers are unusually attractive. Large inclosed sleeping porch. Every conceivable convenience.

Open today from 10:30 to 5:00

Drive out West Adams to La Salle, 1 block up curving hill to Harvard, south. Take Washington car.

TOMORROW, Wednesday at 2 p. m.
Beautiful Pasadena Palatial Home and Furnishings
In Millionaire Section of Famous Orange Grove Ave., Adjacent to Raymond Hotel and Golf Links. 412 Oak Lawn Ave.

INSPECT THIS HOME

Five charming master bed chambers, en suite. Two exceptionally large tile baths, hand-decorated. Front and rear balconies. Third floor, billiard and servants' rooms.

Large basement, combination oil, gas or coal furance. Automatic water heater. Two-car garage, man's quarters.

FURNISHINGS TO BE SOLD PIECE BY PIECE

High-grade Oriental carpets and rugs, beautiful in color and design. Very fine upright piano, Hardman. Living-room furniture, handsome solid mahogany 4-poster bedroom suite; ivory and walnut suites, bric-a-brac, floor lamps and odd pieces. Jewel Gas Range. Numerous other articles.

Open for inspection from 1 to 5 p. m.

Drive south on Orange Grove to Columbia; Pasadena Short Line car to Raymond Hotel, follow arrows.

Handsome Spanish Type Residence and Contents

532 ARDEN BLVD.
At Auction, Thursday, at 10 a.m.

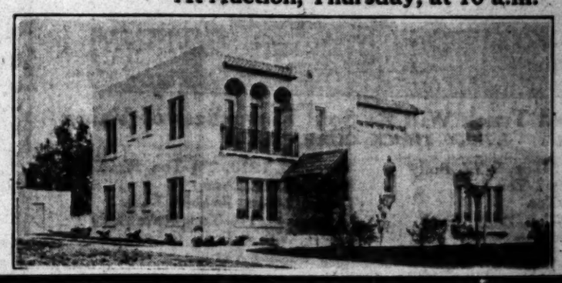

Beautiful location, high and sightly. Your most careful inspection is solicited. Open from 10:30 to 5 p.m. See Tomorrow's Paper.

Drive out Western Blvd. to Arden, turn right one block, left one block and Harvard one block south.

Handsome Hollywood Bungalow and Contents

1526 STANLEY AVENUE FRIDAY AT 10 A.M.
Sunset Boulevard to Stanley; south to property, Hollywood car to Gardner Junction, west 3 blocks north to property.

626 Pantages Bldg. C. H. O'CONNOR and SON, Auctioneers 64282 558985

Numbers of Los Angeles Auctioneers' Assn. of the Auctioneers' Association are Printed ... 7, Part II, in Sunday's Times.

ION

W. Dwight Hammond
AUCTIONEER
Office and Exchange Auction Rooms 229-231 So. Hill St., Phone 10-7070
"BUY AT AUCTION"
Expert in Every Branch of the Auction Work—Watch Ads for Big Sales. Phone for Information.
Member L. A. Auctioneers' Ass'n.

AH Well Auctioneer

DAY Feb. 8th
30 a. m. Sharp
Nine-Room Corner House
solute Auction
135 No Reserve!
N. New Hampshire Ave.
our marked Sunset & Santa Monica ermont, walk one block west to New , then to property.
out on Vermont to Santa Monica west to New Hampshire to prop-
Home Buyers!
ted to inspect this well-built, com-

orrow, Feb. 9th
10:30 a.m. sharp
Attention!
Home Seekers,
ublic Auction!
Beautiful Ten-Room House
South Normandie
Ave. car to Maricopa Ave., walk one Normandie, ½ block north to proper- rive out Wilshire to Normandie, then locks to property.
THE GROUNDS
n, abundance of shrubbery, magnificent beautiful flowers, two loquat and one ms, etc.
WEIL, Auctioneer

xchange
ists
Phone 11528

sday at 2 p. m.
ome and Furnishings
ge Grove Ave., Adjacent to 412 Oak Lawn Ave.

Not a city lot, but almost an acre of rose gardens, flowers, fruit trees, stately palms and rare shrubbery. Handsome structure of cream stucco, with massive red sandstone entrance. 12 perfectly designed rooms. Walls artistically hand decorated in oil on canvas, inlaid parquetry floors.

tionally large tile baths, hand-decorated. rooms. Automatic water heater. Two-car garage;

PIECE BY PIECE
and design. Very fine upright piano, any 4-poster bedroom suite; ivory and Gas Range. Numerous other articles.
6 p. m.
Short Line car to Raymond Hotel, follow

idence and Contents
D.
at 10 a.m.

Beautiful location, high and sightly. Your most careful inspection is solicited. Open from 10:30 to 5 p.m. See Tomorrow's Paper.
Drive out Wilshire Blvd. to Arden, turn right one and one-half blocks. Take car to and Melrose car to 3rd and Larchmont, 1 block west, 2 south.

ow and Contents
FRIDAY AT 10 A.M.
car to Gardner Junction, west 3 blocks.

64282
558985

NEWS ITEM
Cable dispatch states Japanese government is organizing $80,000,000 electric power corporation and extensive plans for large orders for electrical equipment in United States.

CALIFORNIA OILS
Cut in price of Eastern crude oil was followed by a decline in Eastern oil securities which has affected California securities to some extent. Local oil men do not anticipate a similar cut in California crude.

JOHN MOODY SAYS:
Shading of prices of oil does not look anything like the position of oil securities." Moody's opinion of oil securities will be sent free, upon request.

Private Wires ... rooms with San Francisco, New York and Other Markets
For Quotations call 60127, Station 6. For Information call 60332, Station 7.
"Prompt and Efficient Service."
A. W. COOTE
Member
Los Angeles Stock Exchange
Pasadena Stock Exchange
Chicago Board of Trade
424 South Spring Street,
Phones: Main 4117,
Offices: 6726 Hollywood Blvd., Phone [illegible] and 127 East First St., Long Beach, California.

Great Gain ... Bank ... arnings
As shown in a new circular we have just prepared covering a comparative analysis of the leading Los Angeles Banks for the year ending Dec. 31st, 1920.
Copy will be Mailed on Request.
J. 0. Knight & Co.
Stocks—Bonds
411-14 Van Nuys Bldg.
Members Los Angeles Stock Exchange
Telephone 10184

THREE HIGH YIELD ELECTRIC POWER BONDS
To Net
... California Edison ... of 1944 at mkt.....7.05%
... Power Co. 1st & Ref. ... 1931 at 95 1-4.....7.40%
... Gas & Electric ... 8% Secured Gold ... of 1931 at 96 5-8...8.50%
Call—Write—Phone for details.
... & Roth Company
Established 1910
INVESTMENT SECURITIES
Members L. A. Stock Exchange
Security Bldg., Los Angeles.
Telephone 626-84.

FIRST CLASS INVESTMENT BONDS
... Colusa Irrigation Dist. 1925-1930 on a 6½%
... Monica Municipal Imp. ... 6% 1942 on a 5¾%
... and Company
... R. W. Hellman Bldg.
LOS ANGELES.
Phone Broadway 5750.

THE CALIFORNIA ... BUILDERS
O. C. DOERRIER,
Landscape Architect
... Bldg. Phone 63110

Pacific Gas & Electric Co. 7%—1940
Ohio Power Co. 7%—1951.
Steel & Tube Co. of America 7%—1951.
Swift & Co. 6%—1921.
Bellevue Realty Co. 7%—1928.
Virginia-Carolina Chemical Co. 7½%—1932.
Southern California Edison Co. 6%—1944.
Sinclair Consolidated Oil Co. 7½%—1925.
Union Tank Car Co. 7%—1930.

City of Paris 6%—1921.
Kingdom of Belgium 8%—1941.
Government of the French Republic 8%—1940.
Kingdom of Norway 8%—1940.
Swiss Government 8%—1940.

Glenn-Colusa Irrigation Dist. 6%—1928-33.
Joint Stock Land Bank 5%—1939.
Philippine Govt. Manila Port Works 6½%—1950.

Barker Bros., Inc. 8% Cumulative Pfd.

BOND & GOODWIN
Members New York Stock Exchange
Title Insurance Bldg. LOS ANGELES
Hoge Building Seattle
New York Chicago Philadelphia Minneapolis Atlanta Portland

DAILY TRADE TALK.

Pertinent Income Tax Facts; Letter Writing a Business Aid.

BY CHAPIN HALL.

As the time for filing income tax returns approaches there is the usual rush for information, and the usual percentage of misinformation and misunderstanding. Following are a few answers to questions recently received by this department. They are O. K.'d by the Bureau of Internal Revenue:

The Revenue Act of 1918 under which the income tax for the year 1920 is being collected provides that in the taxpayer's return gross income from whatever source shall be included, "but"—the word "but" is important, because following it is a list of items which are specifically exempt from taxation. Among these are:

The value of property acquired as a gift by will or by inheritance. The income from such property, however, is taxable.

Proceeds of life insurance policies.

Returns of premiums on life insurance, endowment, or annuity contract.

Amounts received through accident or health insurance, or under workmen's compensation acts, plus the amount of damages received, whether by suit or agreement.

Interest on obligations of any State or any city, town, county, or village, and the District of Columbia. Interest on obligations of the United States is exempt from taxation, except that interest on obligations issued after Sept. 1, 1917, is exempt only to the extent provided in the Liberty Loan acts.

Interest on securities issued under the provisions of the Federal Farm Loan Act of July 17, 1916.

Interest on Liberty Bonds to the par value of $5000 is exempt from all taxation. Holders of large amounts of Liberty Bonds are advised to consult their bankers or collectors of internal revenue as to their exemptions.

None of the above items is taxable (with the exception of securities issued under the provisions of the Federal Farm Loan Act and Liberty bonds,) but must be shown in the taxpayer's return.

Persons in activie military or naval service are entitled to an exemption of $3500 from amounts received for such services.

This exemption is in addition to the personal exemptions of $1000 for single persons and $2000 for married persons and heads of families.

Salaries paid employees of a State or "political subdivision thereof," such as a city, county, town, or hamlet are also exempt from taxes. This applies to school-teachers, policemen, firemen, and all such employees, but does not apply to employees of Federal government or to employees of the District of Columbia, part of whose salary is received from the Federal government.

With respect to any taxable income received in 1920 from other sorces the taxpayer is subject to all provisions of the law and must file a return on or before March 15, 1921, if such other income amounted to $1000 or $2000 or more according to his status as a single or married person.

SLOPPY CORRESPONDENCE.

Business men and business houses cannot be too particular about their correspondence. Nothing will so quickly create a bad impression as a sloppy letter, and conversely, nothing will establish a feeling of good-fellowship more surely than a communication which strikes just the right note. Much of the business mail belongs to the first class. It is stilted, unnatural, forced, often ungrammatical, frequently misspelled. However there is a steady improvement in the two atrocious offenses last mentioned, but it seems very difficult for the writer of an average letter to get away from old style phraseology.

A letter is or should be, a projection of ones self, but can any sane man imagine himself standing before a correspondent's desk, and delivering himself a speech like this:

"Dear Sir: We received your esteemed favor of the 20th inst., and our Mr. Jones hastened to send me over to advise you that the price quoted is f.o.b. We trust that this information will meet your requirements. I am instructed to beg to assure you of our appreciation of your continued favors. Yours truly,

"WILLIAM OGEE."

Thus delivering himself Mr. Ogee withdraws, having made about as much impression on the person visited as a tin can in a packinghouse.

Letters written on cheap stationery, poorly printed and couched in the stilted language of Chaucer's time create exactly the same impression that a salesman dressed in rags, wearing run down and lusterless shoes, chewing a toothpick and keeping his hat on his head would create.

Business letters shoulud profect the personality of the individual or firm issuing them. They should be alive, vital. They should have a story to tell and should tell it appealingly and entertainingly. They should arouse enthusiasm and make the recipient feel that he is recognized as belonging to the human family.

A good letter, like bread cast upon the water, will return to bless the sender.

BLOCKS OF FIVE.

Frank R. Hedrick, manager of the Hollywood branch of the Los Angeles Trust and Savings Bank, opened last wek, made discovery of an unusual coincidence during a bank meeting when he recognized five of the employees in attendance as boys from the same Iowa county.

"At the conclusion of the meeting," said Mr. Hedrick yesterday I was introduced to Frank H. Vesper, assistant vice-president of the Glendale branches of the bank; Herman Nelson, manager of the Glendale-Avenue branch; Charles A. Palmer of the Brand-Boulevard, Glendale, and Capt. 'Tom' Cook of the head office of the main bank.

"Mutual recognition followed the introductions. We were all from Kossuth county, Iowa. Mr. Nelson was from Titonka. The other four, including myself, were from Algona. It was like an old home reunion."

Mr. Hedrick recently resigned as vice-president of the Stockman's National Bank of Nampa, Idaho, and was formerly president of the Stock Yards National Bank of Fort Worth, Tex.

FOREIGN COMMERCE.

Foreign commerce of the United States for December shows a difference between imports of $266,112,819 and exports of $720,552,515. Imports are approximately $114,000,000 less than in December, 1919, and exports are about $40,000,000 more. The only gain in imports is in foodstuffs, partly or wholly manufactured. The greatest loss (nearly $100,000,000) was in crude materials for use in manufacturing, while the greatest export gain is in manufactures ready for consumption, which moved up from a total of $203,589,377 in December, 1919, to $306,112,465 in December, 1920.

DIVIDEND NOTICES.

Dividend No. 2 of $1.75 per share on the prior preferred stock, and dividend No. 25 of $1.50 per share of the preferred stock of the San Joaquin Light and Power Corporation was declared to stockholders of record February 28, payable March 15.

Lakeview Oil Company No. 2 will pay a special dividend of 2 cents per share today.

OKLAHOMA GAS.

As a part of the new financing of the Oklahoma Gas and Electric Company, a group of bankers composed of Bonbright & Co., E. H. Rollins & Sons; Spencer, Trask & Co.; Federal Securities Corporation and H. M. Byllesby & Co., Inc., are offering a new issue of $6,000,000 first and refunding mortgage 7½ per cent gold bonds, due Feb. 1, 1941.

BANKER OVERSEAS.

P. C. Hale, first vice-president of the Bank of Italy, president of Hale Brothers, Inc., O. A. Hale & Co. of San Jose and J. M. Hale Company of Los Angeles, will sail from New York on Friday for a six months' tour of continental trade centers.

(Continued on Tenth Page.)

FINANCIAL.

OFFICE OF THE TIMES.
Los Angeles, Feb. 8, 1921.

Bank clearings yesterday were $11,793,149.02, an increase of $1,670,001.02, as compared with corresponding day in 1920.

	1921.	1920.	1919.
M'day	$11,793,149.02	$10,123,148.00	$8,224,722.84

LOCAL STOCK EXCHANGE.

Following were the closing prices and sales as posted yesterday at the Stock Exchange, ground floor, I. W. Hellman Building.]

BANK LIST.

	Bid.	Asked.
California Bank	$282.50	$295.00
Citizens' National Bank	200.00	....
Commercial National	200.00	....
Farmers' & Merchants' Nat.	200.00	210.00
First National	445.00	460.00
Guaranty Tr. & Sav.	240.00	....
Merchants' National	180.00	200.00
Security Tr. & Sav. Bank	307.50	....
Union Bank & Trust Co.	130.00	138.00
U. S. National Bank	150.00	....

BOND LIST.
(With Accrued Interest.)

	Bid.	Asked.
Associated Oil Co.	95	100
Carsonmona Water Co.	95¼	100
Edison Elec. Co.	93	94
Edison Elec. Co., old issue.	90	....
Home Telephone Co.	89	....
Home Tel. Co., 1st Refg.	74	....
Hueneme Pipe Line	60	....
L. A. Electric Co.	90	....
L. A. Gas & Elec.	80	....
L. A. Pac., 1st Con. Mtge.	73	....
L. A. Pac. Ry., 1st Refg.	68	75
L. A. & Pac. El. Ry.	....	93
L. A. Public Market Co.	....	99
L. A. Railway Co.	71¼	75
L. A. R. R. Corp.	59	64
Mission Trans. & R. Co.	95	....
Pacific Electric Ry. Co.	97¼	60
Pacific L. & P. Co.	94	....
Pacific L. & P. Gtd.	84	....
Palace Hotel Co.	84	....
Prod. Transportation Co.	96	101
Union Oil Co.	89½	90
Union Transportation Co.	95	97¼
U. S. Long D. T. & T. Co.	....	75
Whittier Home T. & T. Co.	75	....

INDUSTRIAL LIST.

	Bid.	Asked.
California Delta Farms.	$ 35.00	$ 40.00
California Hospital	60.00	....
California Packing com.	60.00	....
Cons. Realty Co.	75.00	85.00
Globe Gr. & Mill. pfd.	80.00	....
Globe Gr. & M. Co.	55.00	61.00
Goodyear T. & R. pfd.	50.00	54.00
Goodyear Textile Mills.	51.00	54.00
Hutchinson Sugar P. Co.	21.87½	23.50
L. A. Athletic Club.	6.00	12.00
L. A. Brewing Co.	90.00	....
L. A. Gas & Elec. pfd.	84.00	86.50
L. A. Investment Co.	6.00	....
Occidental Life	120.00	....
Pacific Mutual Life	200.00	....
S. Joaquin L. & P. pfd.	95.00	....
S. Joaquin L. & P. com.	10.00	15.00
S. Cal. Edison pfd.	99.50	101.00
S. Cal. Edison com.	89.25	90.00
Sun Drug Co.	1.75	2.00
Union Sugar Co.	28.00	29.50

OIL LIST.

	Bid.	Asked.
Amalgamated Oil	$ 70.00	....
American Crude Oil	.16	....
Associated Oil	97.00	....
Brookshire Oil	.50	....
Central	1.10	$ 1.20
Continental Oil	10¼	....
Con. Pet. com.	127.00	128.00
Jade Oil Co.	12½	....
Lake View No. 2.	....	1.15
Midway Northern	.55	.59
Mt. Diablo	1.04	....
Nat. Pacific Oil Co.	.12	.13
New Penn P. Co.	.38	.45
Olinda Land	....	.31
Palmer Union pfd.	.20	....
Palmer Union com.	.02½	.06
Premier Oil Co.	.24	....
Republic Pet. Co.	.47½	.48
Rice Ranch Co.	.50	1.40
Union	161.00	162.50
Union Oil of Delaware	22.37½	22.62½
United Oil Co.	.40	.46
Victor Oil Co.	.31	....
White Star Oil Co.	.05	.08

MINING LIST.

	Bid.	Asked.
Ostman District—		
Arizona Tom Reed	$ .01	$ .05½
Argo Mines	.08	.10
Big Jim	.02½	.03
Black Range	.02½	....
Boundary Cons	.01	.02
Gold Dust	.17	.20
Gold Ore	.03	.03½
Lexington Arizona Mining	.05	....
Lucky Boy	.03	.03½
Nellie Mining	.01½	.02
Ostman United	.01	.02
Sunnyside	.03	.04
Telluride	.17	.19
Tom Reed	1.08	1.10
United American	.20½	....
United Eastern	2.30	2.39
Other Districts—		
Bess Gold Mining	.03	.04
Cons. Mines	.01	.01½
Gold Reef	....	.02
Hecla Mining	4.00	4.50
Natomas Co.	5.00	....
Ore Amigo	....	.03
Richmond	.07	.09
Virginia Louise	.22	.26
Yellow Pine	.50	....

SALES.

Morning Session: 10 Associated Oil, $2, at 97.00; 500 American Crude Oil at .16½; 10 General Petroleum at 127.50; 20 Globe Gr. & Mill com. at 56.00; 5 Goodyear Textile at 55.00; 20 do., cash, at 52.50; 2 $100 1st Lib. Cvd. 4¼s, 1918, at 98; 1 $50 2nd Lib. Cvd. 4¼s, 1918, at 98½; 2 $100 do. at 98¾; 2 $100 3rd Lib. Loan 4¼s, 1918, at 98½; 1 $50 do. at 98; 5 $1000 do. at 99¼; 10 $100 4th Liberty 4¼s at 98½; 2 $50 do. at 98½; 1 $1000 do. at 97.75; $500 Victory Bonds at 97.; 1 $100 do. at 97; 5000 Nellie Mining at .03½; 1100 Rep. Petroleum at .38; 5 So. Cal. Edison com. at 88.75; 2000 Sunnyside at .03½; 2500 do. at .03¾; 1000 Telluride Mining at .20; 2000 do. at 19½; 200 Tom Reed at 1.08½; 1000 United American at .21; 500 United Oil at .43; 25 Union Oil at 162.50; 20 Union Oil of Del. at 22.50; 1000 White Star Oil at .06.

Informal Sales: 500 Rep. Petroleum at .37; 1000 Telluride Mining at .19; 5000 United American at .22; 100 United Eastern at 2.38.

Afternoon Session: 10 Associated Oil at 97.50; 20 do. at 97.00; 2000 Big Jim Cons. Mining at .02¼; 60 Globe Gr. & Mill com., 2 at 55.00; 25 Goodyear pfd. at 54.00; 2 $100 1st Lib. Cvd. 4¼s, 1918, at 98½; 1 $50 do. at 98½; 2 $50 2nd Lib. Cvd. 4¼s, 1918, at 98½; 6 $100 do. at 98¾; 1 $1000 do. at 98¾; 2 $50 3rd Lib. Loan 4¼s, 1918, at 99¼; 1 $50 4th Liberty 4¼s at 98½; 2 $100 do. at 98½; 1 $1000 do. at 98¼; 2 $50 Victor Bonds at 97; 100 Mt. Diablo at 1.05; 1000 Tom Reed at 1.10; 100 do. at 1.09; 500 do. at 1.10; 1000 United Oil at .43; 1000 Union Oil of Del. at 22.50; 100 United Eastern at 2.38; 500 Yellow Pine at .58.

Informal sales: 5000 Rose Gold Mg. at .05; 5 $100 1st Lib. Loan 4¼s, 1917, at 98; 4 $1000 2nd Lib. Cvd. 4¼s, 1918, at 98½; 2 $1000 do. at 98½; 2 $1000 3rd Liberty Loan 4¼s, 1918, at 99; 5 $1000 do. at 99½; 8 $1000 4th Liberty 4¼s at 97; 15 $100 Victor Bonds at 97¼; 8000 Rep. Petroleum at .38; 500 do. at .38; 500 United Eastern at 2.38.

Informal sales: 5000 Rose Gold Mg. at .05; 5 $100 1st Lib. Loan 4¼s, 1917, at 98; 4 $1000 2nd Lib. Cvd. 4¼s, 1918, at 98½; 2 $1000 do. at 98½; 2 $1000 3rd Liberty Loan 4¼s, 1918, at 99; 5 $1000 do. at 99½; 8 $1000 4th Liberty 4¼s at 97; 15 $100 Victor Bonds at 97¼; 8000 Rep. Petroleum at .38; 500 do. at .38; 500 United Eastern at 2.38.

FLAXSEED MARKETS IN THE NORTHWEST.

[EXCLUSIVE DISPATCH.]

DULUTH, Feb. 7.—Flaxseed trade was slow and its market narrow. No interest was shown by crushers but the close was strong on covering. May closed 2½ cents up at 1.80 bid, and July 1¾ cent up at 1.81.

Minneapolis flaxseed demand good; No. 1 seed, spot, 1.76@1.79; to arrive, 1.76@1.79; receipts, 13 cars; last year, 28 cars; shipments last year, 2 cars.

THE HIDE MARKET; MILWAUKEE PRICES.

[EXCLUSIVE DISPATCH.]

MILWAUKEE, Feb. 7.—Hides: Calf, green, 19 @11; cured, 22@13; kips, green, 9; cured, 10; cow, green, 6; cured, 7; bull, green, 5; cured, 6; deacons, each, 60; glunt, green, each, 25; horse, No. 1, each, 2.00; No. 2, 2.00; pelts, each, 10@20.

DENVER METAL MARKET.

[EXCLUSIVE DISPATCH.]

DENVER, Feb. 7.—Bar silver, 99¾; copper, per pound, 12½@13; lead, 4.75; zinc, 5.62; spelter, 5.40; tungsten concentrates, 60 per cent unit, 12.00.

FOOD FOR MILLIONS

The Company engaged in supplying essential human needs is assured a stable market of large dimensions.

Companies have their ups and downs, just like individuals. But fads and fancies do not affect the human demand for bread. Companies such as the **Portland Flouring Mills Company** are stable institutions if soundly established and efficiently managed, because they supply an essential human need.

The **Portland Flouring Mills Company** has been supplying flour to the families of the Northwest for the past 36 years. Its familiar brands are well received. The Company has a ready and growing market.

The bonds of this Company are a good investment. You receive **8%** for **fifteen years** by buying its **First Mortgage 8% Sinking Fund Gold Bonds**—receive it regularly and promptly and your principal will be returned when due.

The price is **100 and interest.** Write today, phone—or better still, call at our office in person for full information.

HOLLYWOOD 6404 Hollywood Blvd.
PASADENA 614 Chamb. of Com. Bldg.
SAN DIEGO 624 1st Nat. Bank Bldg.
SEATTLE PORTLAND NEW YORK OAKLAND SAN FRANCISCO

BLYTH, WITTER & CO.
U. S. GOVERNMENT, MUNICIPAL AND CORPORATION BONDS
521 Trust & Savings Bldg.
6th and Spring Streets Los Angeles
Telephone Broadway 327.

Opportunities

Miller & Lux, Incorporated — Yielding
First Mortgage 7% Gold Bonds 6.80%

A first lien on 800,000 California acres and additionally secured by $15,000,000 worth of personal property, these bonds are recognized as the finest real estate mortgage bonds in the West. Due 1930. Interest of $35 paid June and December 15. Price—Market.

Pennsylvania Railroad Company
6½% Secured Gold Bonds 6.58%

One of the strongest and best managed transportation lines in the world with an unbroken dividend record since 1856, offers these bonds, and as security deposits other bonds whose face value is 110% of this issue. Due 1936. Interest of $32.50 paid February and August 1. Price—99 1-4 and interest.

Ohio Power Company
First and Refunding Mortgage 7% Sinking Fund Gold Bonds 7.40%

A strong power company serving electricity to 40 cities and towns in central and southeastern Ohio. Net earnings last year were more than twice interest charges on funded debt. Due 1951. Interest paid $35 January and July 1. Price—95 1-4 and interest.

Kansas City Power and Light Co.
First and Refunding Mortgage 8% Gold Bonds 8.00%

This Company serves electric light and power to Kansas City, Missouri, and a portion of Kansas City, Kansas. Net earnings for 1920 believed to be more than twice interest charges. Due 1940. Interest paid $40 June and December 1. Price 100 and interest.

Danish Consolidated Municipal Loan
8% Sinking Fund External Gold Bonds 8.20%

The Kingdom of Denmark guarantees payment of principal and interest in gold in this country. Redeemable at 107½. Due 1945. Interest paid $40 February and August 1. Price 98 and interest.

Save writing a letter for additional information on any of these issues by placing your name and address here.

Name .....

Address .....

CYRUS PEIRCE & COMPANY
INVESTMENT SECURITIES
621 CITIZENS NATIONAL BANK BLDG.
TELEPHONE 60210
LOS ANGELES
SAN FRANCISCO SEATTLE

$500,000
Bay Farm Island, Inc.

FIRST MORTGAGE SEVEN PER CENT GOLD BONDS

Dated February 1, 1921
Coupon Bonds
Authorized $500,000

Due Serially
February 1924 to 1931 Inc.
Outstanding $500,000

Denominations $1000 and $500
Callable on any interest date on 30 days' notice at 102 and interest

Interest payable February 1st and August 1st. Principal and interest payable at the Mercantile Trust Company, Trustee, San Francisco or at the Guaranty Trust Company, New York.
Normal Federal Income Tax up to 2% paid at the source.
Exempt from California Personal Property Taxes.

APPLICATION HAS BEEN MADE TO THE SUPERINTENDENT OF BANKS FOR CERTIFICATION OF THESE BONDS AS A LEGAL INVESTMENT FOR SAVINGS BANKS IN CALIFORNIA AND BONDS ARE OFFERED SUBJECT TO SUCH CERTIFICATION.

These bonds are secured by a closed first mortgage upon 946.51 acres of land on Bay Farm Island within the city limits of Oakland and Alameda. The property is located on San Leandro Channel 4½ miles from the City Hall in Oakland in the industrial section of the East Bay and has both railroad and deep-water transportation facilities. Some of the bay cities' principal manufacturing industries lie directly across the channel. Manufacturing sites in this locality have recently sold at $10,000 per acre. A decision of the United States Government to locate the new Pacific naval base at Alameda withdraws from the market a vast area of industrial property in this section and thereby adds to the value of the remaining available sites.

The soil on Bay Farm Island is rich and of fine texture, and for many years a large acreage has been devoted to the raising of garden truck of the highest quality. From three to five crops per year are grown yielding in any year an income of not less than a thousand dollars per acre. The chief products are, celery, parsnips, turnips, beets, carrots, peas, lettuce, cauliflower, potatoes, cabbage, onions and beans.

The lands covered by this mortgage will for the present be devoted to agricultural purposes and will be operated directly by the company, although it is of interest to note that applications for leases are offered at amounts sufficient to meet the charges of this bond issue three times over.

The lands of the Company are protected by adequate dikes and ample water for irrigation purposes underlies the entire property, rising to the surface from a depth of about two hundred and seventy-five feet. Some three hundred acres of the tract are not yet ready for planting and the proceeds of this loan will be devoted in part to completing development of the property and to the installation of wells and pumping plants and drainage and in part to the retirement of existing debt.

This property is appraised by George W. Shaw, Esq., Agricultural Engineer, at $952,208.

Bay Farm Island is but forty-five minutes from San Francisco and a population of 900,000 people reside within a radius of twenty miles.

Officers of the Company are: E. B. Stone, President; A. L. Stone, Vice-President; R. P. Macdonald, Secretary; M. J. Fontana, Treasurer, who, together with Stuart S. Hawley, form the Board of Directors.

All legal proceedings in connection with the issuance of these bonds have been under the direction of W. F. Williamson, Esq., San Francisco, whose approving opinion is on file.

AMOUNTS, MATURITIES AND PRICES

$62,500 due February 1, 1924 @ 98.68	$62,500 due February 1, 1928 @ 97.32
$62,500 due February 1, 1925 @ 98.30	$62,500 due February 1, 1929 @ 97.03
$62,500 due February 1, 1926 @ 97.95	$62,500 due February 1, 1930 @ 96.77
$62,500 due February 1, 1927 @ 97.62	$62,500 due February 1, 1931 @ 96.53

YIELDING 7.50%
Detailed Circular on Request.

Stephens & Company
521 South Spring Street
LOS ANGELES
Telephones Broadway 877-878-879.
San Diego San Francisco Oakland

Blankenhorn-Hunter-Dulin Co.
MUNICIPAL, DISTRICT AND CORPORATION BONDS
I. N. Van Nuys Building. Phone Main 6801. Los Angeles.
SAN FRANCISCO SAN DIEGO PASADENA

The statements contained in this circular are based upon information which we consider reliable and while not guaranteed by us are those upon which we based our purchase of the issue.

WRITE, PHONE OR CALL FOR INFORMATION CONCERNING

SOUTHWESTERN BELL TEL. CO. CONVT. 7s, 1925
PENNSYLVANIA RAILROAD CO. 6½s, 1936
UNION CARBIDE & CARBON COM.
S. S. KRESGE 7s, 1922-1926
SINCLAIR OIL & REFINING CORP. 7½s, 1925
VIRGINIA CAROLINA CHEMICAL 7½s, 1932
J. C. PENNEY 7% PREFERRED

MERRILL, LYNCH & COMPANY
MEMBERS NEW YORK, CHICAGO, DETROIT STOCK EXCHANGES
INVESTMENT SECURITIES
116 VAN NUYS BUILDING PHONE 60210

STOCK MARKET SERVICE

The opinions of the New York Stock Market movements expressed in our Daily Market Service are on file in our office at 4:30 p.m. each day. We believe this service will be found invaluable to those interested in the Market. Our Weekly Market Letter contains other valuable information to Traders and Investors will be mailed free upon request.

A. H. WOLLACOTT CO.
220-221 I. W. HELLMAN BLDG.
Members Los Angeles, San Francisco Stock Exchanges.
Orders promptly executed over private wires on New York Stock Exchange and other Eastern exchanges.

LOGAN & BRYAN
Members of New York Stock Exchange, New York Cotton Exchange, Chicago Board of Trade
LOS ANGELES OFFICE, 635 SOUTH SPRING ST.
L. N. STOTT, Resident Partner. DEWITT HARLOW, Manager

NEW ISSUE

$5,000,000

State of Washington

5½% Gold Bonds

Dated February 1, 1921 — Due February 1, 1941
Denomination $1000 — Optional February 1, 1931

Exempt from all Federal Income Tax
Legal investments for Savings Banks and Trust Funds in California, Washington, Oregon, New York and Massachusetts. Eligible to secure postal savings deposits up to 100%.

FINANCIAL STATEMENT

Assessed Valuation, 1920	$1,193,923,659
Bonded debt, this issue only	5,000,000
Additional Bonds authorized	6,000,000
Population, 1,356,516.	

Principal and semi-annual interest February 1st and August 1st. Denomination $1000 in coupon form and registerable both as to principal and interest.

These bonds are the direct, continuing and irrevocable obligation of the state of Washington, payable both principal and semi-annual interest from general taxes. This issue of bonds was authorized by the voters of the state through their approval of the soldiers' bonus measure.

THE STATE OF WASHINGTON is unique in being one of the states which has maintained a financial record practically without bonded indebtedness. Its securities rank among the highest of the great states of the Union.

In our judgment these bonds offer a rare and unusual opportunity. Under ordinary money and market conditions, similar bonds of this state would sell on better than a 4 per cent basis.

Price: 102.70 and Interest

To Yield 5.15 Per Cent to Optional Date and 5.50 Per Cent Thereafter.

All orders subject to prior sale and allotment.

CARSTENS & EARLES, Inc.

Government, Municipal and Corporation Bonds

312 Title Insurance Building

San Francisco — Portland — Spokane — Seattle

We own and offer

	Maturity	Price	Approx. Yield
BEAVER BOARD CO.'s 8s.	1-1-33	99.50	8
MILLER & LUX 7s	6-15-30	101	6.90
OHIO POWER CO., 1st & Rfdg. 7s	1-1-51	95.25	7.40
PACIFIC GAS & ELECTRIC 1st & Rfdg. 7s	12-1-40	99	7.10
PORTLAND FLOURING MILLS CO. 8s	2-1-36	100	8
SAN JOAQUIN LIGHT & POWER Series "D" 8s	11-1-36	mkt	7.90
SOUTHERN CAL. EDISON CO. 6s	2-1-44	82.50	7
STEEL & TUBE CO. OF AMERICA 7s	1-1-51	95.25	7.40
VIRGINIA-CAROLINA CHEMICAL CO. 7½s	11-1-32	96.25	8
KINGDOM OF BELGIUM 8s	2-1-41	100	8
DANISH CONSOLIDATED MUNICIPAL LOAN 8s	2-1-46	98	8.15
GLENN-COLUSA IRRIGATION DIST, 6s	1925-1953	var.	6.50

Banks, Huntley & Co.

203 Hibernian Building
Los Angeles

Broadway 39 —Telephones— 11836

BANK of ITALY

Statewide Service for Investors

During the month of January our "Liberty Bond" Department bought from and sold to clients over

$15,000,000.00

UNITED STATES GOVERNMENT BONDS

We Buy and Sell at Net Prices

Any Amount — Any Issue

Banks, institutions and individuals desiring to buy, sell or exchange Liberty Bonds of any issue in any amount can do so through our Liberty Bond Department without market risk or additional charges.

Bond Department

BANK of ITALY

Broadway at Seventh

California's Largest Financial Institution
Offers a Complete and Efficient
Investment Service

THE MONTHLY PAYMENT PLAN

High-grade seasoned securities are now selling at prices to yield from 9% to 12% and sometimes better. Why not start a savings account by buying good stocks under the terms of the Monthly Payment Plan, which not only allows you to carry the investment for nothing, but provides an income return in addition over and above our interest charge of 7%.

Market suggestions featuring the seasoned and active securities listed on the New York Stock Exchange.

RAYMOND & CO.

Investment Securities — 19 South Marengo Ave.
Phone Colorado 8000-8001 — PASADENA, CAL.

BAER-BROWN-PARSONS CO.
INVESTMENT SECURITIES
Phone 15563 — Member L. A. Stock Exchange — 618 Van Nuys Bldg.

NEW YORK STOCK EXCHANGE

[BY A. P. NIGHT WIRE.]

NEW YORK, Feb. 7.—The market conditions became more consolidated today by week-end incidents. Refusal of President Wilson to intervene in the railway wage controversy and signs of tighter money encouraged shorts.

Other advices were of a doubtful if not discouraging tenor. Western and southwestern sections reported further uncertainty regarding business prospects and more falling off of railroad tonnage.

Although Saturday's returns of the local clearinghouse and Federal reserve banks were favorable in the main, money rates held at recent firm levels. Time funds were quotably unaltered, but the supply, even for the shorter maturities, was small.

Dealings in stocks were light save at the outset, when moderate steadiness was shown. Late minimum quotations followed news of the failure of passage of the Winslow bill in the House. This measure was designed to grant partial payment of claims by the railroads against the government. Numerous losses of 1 to 3 points were registered at the heavy close. Sales, 350,000 shares.

There was only a nominal market in foreign exchange, the British rate covering moderately from last week's final quotations, while French, Belgian, Spanish, Swiss and Scandinavian remittances were lower.

Heaviness extended to bonds, several new underwritings falling under their subscription prices. Liberty issues recorded trivial gain on the value. Sales, par value, $12,325,000. Old United States 2s rose 1-4 per cent on call.

STOCK QUOTATIONS IN NEW YORK CITY.

[Furnished by Logan & Bryan, Members New York and Boston Stock Exchanges, 626 South Spring street, Los Angeles.]

NEW YORK, Feb. 7.—Following are the closing prices, sales, and high and low quotations today:

Sales	Stocks	High.	Low.	Closing bid.
11,200	Atlantic Gulf & W. I.	62¼	61¾	62¾
200	Do. pfd	82¼	82¼	82¼
400	Allis-Chalmers	51¾	51¾	51¾
200	Am. Agr. Chemical	84½	84½	84½
300	Am. Beet Sugar	13¾	13¾	13¾
700	Am. Car & Fdy. Co.	121	121	121
2,600	Am. Can Co.	30¾	30¾	29¾
100	Am. Can Co. pfd.	90	90	90
400	Am. Cotton Oil	35½	35½	35½
100	Am. Drug Syndicate	6¾	6¾	6¾
600	Am. Hide & Leather	10	9¾	9¾
200	Am. Hide & L. pfd.	44½	43½	44
200	Am. Ice Sec.	45	45	45
200	Am. Int. Corp.	35	34¾	34¾
200	Am. Linseed	35½	35½	35½
200	Am. Locomotive	70	70	70
1,200	Am. Safety Razor	27	26¾	26¾
300	Am. Ship & Com.	39	39	39
700	Am. Sm. Fdy. com.	62¾	62¾	62¾
200	Am. Smelt. & Ref. Co.	61¾	61¾	61¾
200	Am. Steel Fdy.	39¾	39¾	39¾
1,200	Am. Sugar Ref.	97¾	97¾	97¾
100	Am. Tel. & Tel. Co.	97¾	97¾	97¾
100	Am. Tobacco pfd.	93	93	93
100	Am. Woolen	89¾	89¾	89¾
300	Am. Zinc & Lead	9¾	9¾	9¾
17	General Asphalt	69	69	69
700	Anaconda	39¾	39¾	39¾
200	A., T. & S. Santa Fe	81¾	81¾	81¾
100	A., T. & S. Santa Fe pfd.	82	82	82
5,900	Baldwin Locomotive	85	84¼	84¼
100	Baldwin Loco. pfd.	99	99	99
300	Baltimore & Ohio	35¼	35	35
100	Balt. & Ohio pfd.	46	46	46
100	Bethlehem Motors	9	9	9
2,600	Bethlehem Steel "B"	65¾	64¾	64¾
100	Bethlehem Steel pfd.	104¾	104¾	104¾
100	Booth Fisheries	9	9	9
100	Burns Bros.	47	47	47
100	Butte & Superior Cop.	12	12	12
1,200	Butte & Sup. Zinc	18¾	18¾	18¾
1,200	Canadian Pacific	115¾	115¾	115¾
100	Central Leather	51¾	51¾	51¾
1,100	Cerro de Pasco	49¾	49¾	49¾
1,100	Chandler Motors	108	108	108
100	Chile Copper	13¾	13¾	13¾
700	Chino Copper	39¾	39¾	39¾
200	C. & O. W. pfd.	31	31	31
100	C. C. C. & St. L.	74	74	74
1,200	C. M. & St. P.	31¾	31¾	31¾
100	C. M. & St. P. pfd.	45¾	45¾	45¾
17,200	Cont'l Candy	67¾	66¾	66¾
400	Cont'l Can com.	61¾	60	60
100	Cont. Textile Corp.			6
3,500	Corn Products	65¾	65¾	65¾
100	Corn Products pfd.	101	101	101
1,400	Cosden Oil	28¾	28¾	28¾
3,900	Crucible Steel com.	55	55	55
100	Cuba Cane Sugar	20¾	20¾	20¾
400	Cuba Cane Sugar pfd.	87	87	87
400	Cuban Am. Sugar	29¾	29¾	29¾
100	Dome Mines	27	27	27
100	D. & R. G.	31	31	31
2,700	D. & R. G. pfd.	57	57	57
100	Endicott Johnson	50	50	50
400	Erie	13¾	13¾	13¾
600	Erie 1st pfd.	25¾	25¾	25¾
100	Federal M. & S. pfd.	87	87	87
100	Fisher Bodies com.	75	75	75
100	Fisk Tire & Rubber	50	50	50
200	Gaston Williams	20	20	20
100	General Cigars	68	68	68
200	General Electric	127	127	127
97,800	General Motors com.	14¾	14¾	14¾
1,200	Goodrich Rubber Co.	49¾	49¾	49¾
100	Goodrich Rubber pfd.	93	93	93
200	Great Northern pfd.	68	68	68
2,000	Great No. Ore ctfs.	31¾	31¾	31¾
200	Greene Cananea	29¾	29¾	29¾
100	Guantanamo Sugar	9	9	9
100	Hudson Motor com.	57	57	57
100	Illinois Central	87	87	87
100	Inspiration Copper	46¾	46¾	46¾
100	Int'l Agricultural	20	20	20
100	Int'l Nickel	17¾	17¾	17¾
1,800	Int'l Paper	49¾	49¾	49¾
2,400	Int'l Paper pfd. Conv.	85	85	85
200	International Cem. pfd.	90	90	90
200	Int'l Marine com.	24¾	24¾	24¾
100	Int'l Marine pfd.	90	90	90
100	Iron Products	10	10	10
1,200	Island Oil	6¾	6¾	6¾
1,000	Jewell Tea	27¾	27¾	27¾
100	Jewell Tea pfd.	100	100	100
1,100	K. C. Southern	32¾	32¾	32¾
2,000	Kennecott Copper	19¾	19¾	19¾
200	Kelly Springfield com.	45¾	45¾	45¾
100	Homestake Mining	50	50	50
1,800	Keystone Tire & Fdy.	14¾	14¾	14¾
100	Lackawanna Steel	47¾	47¾	47¾
600	Lehigh Valley	46¾	46¾	46¾
100	Loews Inc.	10¾	10¾	10¾
100	Mar Deri Stores com.	40	40	40
2,700	Mex. Central Ltd.	8¾	8¾	8¾
1,900	Mex. Petroleum Co.	128¾	126¾	126¾
100	Middle States Oil	10¾	10¾	10¾
800	Midvale Steel	31¾	31¾	31¾
1,100	M., K. & T.	23¾	23¾	23¾
100	M., K. & Texas pfd.	46	46	46
100	Montana Power com.	51¾	51¾	51¾
100	Missouri Pacific	23¾	23¾	23¾
400	Nevada Con.	13¾	13¾	13¾
100	N. Y. Central	73¾	73¾	73¾
3,700	N., N. H. & H.	31¾	31¾	31¾
100	Nat'l Acme & Wonder	3¾	3¾	3¾
100	North American	39¾	39¾	39¾
1,000	Northern Pacific	74¾	74¾	74¾
100	Ohio Cities Gas	52¾	52¾	52¾
100	Oklahoma Producers	11¾	11¾	11¾
200	Otis Steel	11¾	11¾	11¾
100	Pacific Gas & Electric	49¾	49¾	49¾
1,100	Pacific Oil	51¾	51¾	51¾
1,000	Pan-American com.	49¾	49¾	49¾
100	Pan-American pfd.	82¾	82¾	82¾
400	Penn. R. R. Co.	39¾	39¾	39¾
2,600	People's Gas	53¾	53¾	53¾
100	Phila. Marmette com.	68	68	68
100	Phillips Petroleum	39¾	39¾	39¾
2,400	Pierce-Arrow com.	23¾	23¾	23¾
200	Pierce-Arrow pfd.	90	90	90
900	Pierce Oil com.	10¾	10¾	10¾
100	Pierce Oil pfd.	50	50	50
100	Pittsburg Coal pfd.	79¾	79¾	79¾
34,00	Pitts. & W. Va. com.	34¾	34¾	34¾
100	Pitts. & W. Va. pfd.	87	87	87
200	Pressed Steel Car	89¾	89¾	89¾
300	Punta Alegre Sugar	39¾	39¾	39¾
200	Pure Oil	39¾	39¾	39¾
100	Ray Consolidated	13¾	13¾	13¾
100	Ry. Steel Spring Co.	72¾	72¾	72¾
100	Ry. Steel Spring pfd.	98	98	98
8,800	Reading	83¾	83¾	83¾
2,200	Do. 1st pfd.	87¾	87¾	87¾
1,600	Do. 2nd pfd.	77¾	77¾	77¾
100	Republic Steel	81¾	81¾	81¾
1,100	Republic I. & S. pfd.	97¾	97¾	97¾
100	Republic Truck	34¾	34¾	34¾
1,100	Royal Dutch, N. Y.	97¾	97¾	97¾
12,600	Royal Dutch, N. Y.	98¾	98¾	98¾
100	Ridley com.	46	46	46
100	Ridley 1st pfd.	87	87	87
100	Saxon Motors	2¾	2¾	2¾
2,900	Sears-Roebuck Co.	97¾	97¾	97¾
2,200	Sinclair Oil	29¾	29¾	29¾
700	Shell Trans. & Trading	97¾	97¾	97¾
100	Standard Oil N. J. pfd.	108¾	108¾	108¾
100	St. L. & S. F. com.	21¾	21¾	21¾
100	St. L. & S. W.	21¾	21¾	21¾
9,700	Southern Pacific	97¾	97¾	97¾
100	Southern Railway	21¾	21¾	21¾
100	Southern Ry. pfd.	57	57	57
400	Stromberg Carburetor	35¾	35¾	35¾
10,700	Studebaker com.	57¾	57	56
100	Superior Steel	39¾	39¾	39¾
600	Tennessee Copper	13¾	13¾	13¾
2,400	Texas Oil	97¾	97¾	97¾
2,400	Texas Pacific	23¾	23¾	23¾
1,200	Texas & Pac. C. & O.	23¾	23¾	23¾
100	Times Sq. Auto Supp.	6¾	6¾	6¾
700	Tobacco Products	65	65	65
1,100	Transcontinental Oil	3¾	3¾	3¾
100	Union Oil of Delaware	39¾	39¾	39¾
2,500	Union Pacific	119¾	119	119¾
100	Utah Copper	85¾	85¾	85¾
100	Utah Securities	39¾	39¾	39¾
1,900	United Fuel Products	39¾	39¾	39¾
400	United Fruit	104¾	104¾	104¾
400	United Retail Stores	14¾	14¾	14¾
200	United Drug Co.	100¾	100¾	100

NEW YORK CURB BONDS.

[Supplied by Bond & Goodwin, 1020 Title Insurance Building.]

Following are New York curb prices for current and new issues of bonds widely held in Southern California:

Bonds—	Bid.	Asked.
Bethlehem Steel 7s, 1937	95¾	96¾
Bethlehem Steel 7s, 1942	95¾	96¾
Diamond Match 6s, 1944	97¾	98¾
Galena Signal Oil 7s, 1930	97¾	98¾
Galena Signal Oil 7s, 1930	97¾	98¾
Grand Trunk 6s, 1936	97¾	98¾
Grand Trunk 6s, 1962	97¾	98¾
Ohio Cities Gas 7s, 1922	97¾	98¾
Ohio Cities Gas 7s, 1924	97¾	98¾
Pan-American Pet. 7s, 1940	97¾	98¾
Penn. R. R. 6½s, 1936	97¾	98¾
Sears-Roebuck Co. 7s, 1935	97¾	98¾
Sears-Roebuck Co. 7s, 1937	97¾	98¾
Sinclair Cons. Oil 7½s, 1925	97¾	98¾
Southern Pacific 4s, 1949	97¾	98¾
Standard Oil 6s, 1926	97¾	98¾
Standard Oil 6s, 1946	97¾	98¾
Standard Oil 6s, 1951	97¾	98¾
Texas Co. 6s, 1931	97¾	98¾
Union Tank Car Co. 6s, 1930	97¾	98¾
Tidewater Oil Co. 6½s, 1931	97¾	98¾
Western Electric Co. 5s, 1922	97¾	98¾
Kingdom of Belgium 7s, 1945	97¾	98¾
Kingdom of Belgium 8s, 1941	97¾	98¾
French Republic 8s, 1945	97¾	98¾
Kingdom of Denmark 8s, 1946	97¾	98¾
Kingdom of Norway 8s, 1940	97¾	98¾
City of Berne 8s, 1945	97¾	98¾
City of Bordeaux 6s, 1934	97¾	98¾
City of Zurich 8s, 1945	97¾	98¾

LATEST NEW YORK BOND QUOTATIONS.

[Furnished by Logan & Bryan, Member New York and Boston Stock Exchanges, 626 South Spring street, Los Angeles.]

NEW YORK, Feb. 7.—Following are quotations on the New York Stock Exchange:

	Bid.	Asked.
Amer. Tel. & Tel. 7s	97¾	98¾
Amer. Tel. & Tel. 6s, 1925	91¾	92¾
Anglo-French 5½s, 1921	97¾	98¾
B. & O. Sht. 6s, 1922	97¾	98¾
B. & O. Conv. 4½s, 1933	97¾	98¾
Cal. Gas Unifying 6s, 1927	97¾	98¾
C., M. & St. P. Gen. 4½s, 1925	97¾	98¾
C., M. & St. P. Gen. & Ref. 4½s, 1925	97¾	98¾
Chicago, Rock Island & Pac. 6s, 1917	97¾	98¾
C., R. I. & P. Ry. Col. 5s, 1934	97¾	98¾
C., R. I. & P. Ry. Col. 4s, 1934	97¾	98¾
Colorado & Southern 4s, 1929	97¾	98¾
Denver & Rio Grande 5s, 1928	97¾	98¾
Erie Gen. 4s, 1953	97¾	98¾
Illinois Central 4s, 1952	97¾	98¾
Missouri Pacific Ref. 5s, 1926	97¾	98¾
Missouri Pacific Ref. 4s, 1936	97¾	98¾
Missouri Pacific Gen. 5s, 1975	97¾	98¾
Rio Grande Western 1st 4s, 1939	97¾	98¾
St. L. & S. F. Gen. 6s, 1931	97¾	98¾
St. L. & S. F. 1st 4s, 1950	97¾	98¾
St. L. & S. F. Adj. 6s, 1960	97¾	98¾
St. L. & S. F. Adj. 5s, 1949	97¾	98¾
St. L. & S. F. Adj. 4s, 1949	97¾	98¾
Kansas City Term. 4s, 1960	97¾	98¾
C. C. C. & St. L. Gen. 4s, 1993	97¾	98¾
C. C. C. & St. L. Ref. 6s, 1941	97¾	98¾
Ohio Riv. 5s, 1936	97¾	98¾
Ohio Riv. 4½s, 1939	97¾	98¾
Int. Rapid Transit 6s, 1966	97¾	98¾
Hudson & Manhattan 5s, 1957	97¾	98¾

NEW YORK CURB CLOSE.

[Furnished by Logan & Bryan, Members New York and Boston Stock Exchanges, Van Nuys Bldg., Los Angeles.]

NEW YORK, Feb. 7.—Closing quotations:

Industrials—	Bid.	Asked.
Aetna Exp.	9¾	10
U. S. Rub.	15	16
Wright-M.	2	3
Fearless		
Oil, Gas, Etc.—		
Bell Oil	2	2¼
Bell Oil pfd.	4¾	5
Caddo		
Caldwell		
Barnett	2	2¼
Boss	15-16	1
Cosden		
Fed. Oil	1¾	2
Fed. Oil pfd.	5	6
Glenrock		
Motor Fuel		
Merritt	1¾	2
Mex. Sup.	1¾	2
Midw. Ref.	1¾	2
Northwest.	87	88
Ohmidge	3	4
Republic	4	5
Simms	2	3
Mines—		
Mason Val.	1¾	2
Ryan	11	12
Onyx	2	3
Oro		
Oklahoma	13	15
Rex	¾	1
Magma Cop.	1¾	2
Magma Chief	1¾	2
Miscellaneous—		
Mitchell	58	59
Mitchell pfd.	94	95
Mining	¾	1
Nat. Acet.	1¾	2
Ont. Ore	1¾	2

FOREIGN EXCHANGE, NORMAL BANK RATES.

Following are the foreign exchange rates upon which local banks are transacting yesterday, as corrected by the foreign exchange department of the Farmers' and Merchants' National Bank:

	Exchange rate. Over $100.
London, per pound sterling	$ 3.36
France, per 100 francs	1.46
Germany, per 100 marks	1.65
Italy, per 100 lire	3.70
Holland, per 100 guilders	34.10
Belgium, per 100 francs	22.30
Sweden, per 100 kroner	18.10
Spain, per 100 pesetas	14.70
Greece, per 100 per 100 drachmas	1.32
Norway, per 100 kroner	17.10
Argentine, per 100 peso	1.35
Brazil, per 100 reis	1.43
Switzerland, per 100 francs	17.40
Jugo-Slavia, per 100 kronen	.70
Finland, per 100 francs	16.20
Portugal, per 100 escudos	2.05
Denmark, per 100 kroner	19.30
Poland, per 100 marks	.40
Hongkong, per 100 local currency	49.50
Austria	.20

Buying rates—Great Britain, sight, $3.30; Canadian, sight, discount $12.70 per $100.

HOME AND FOREIGN BOND QUOTATIONS.

[Furnished by the National City Co. of California, 607 South Spring street.]

LOS ANGELES, Feb. 7.—Following are today's quotations on foreign and domestic bonds held in this city:

Security and Maturity.	Bid.	Asked.
Armour & Co. 7s, 1930	98¾	99¾
Am. T. & T. Co. Oct. 1, 1925	97¾	98¾
Am. T. & T. Co. Feb. 1, 1926	97¾	98¾
Armenia 6s, 1925	97¾	98¾
Anglo-Am. Oil 7½s, April 1, 1925	100¾	101¾
Baltimore & Ohio 6s, July, 1936	97¾	98¾
Bogota 8s, Oct. 1, 1920	99	100
Bell Tel. of P. 7½s, June 1, 1945	97¾	98¾
Bell Tel. of P. 6½s, Oct. 1, 1925	97¾	98¾
British 5½s, Nov., 1921	97¾	98¾
British 5½s, Oct. 1, 1937	97¾	98¾
British 5½s, Oct. 1, 1947	97¾	98¾
Canadian 5s, April 1, 1926	97¾	98¾
Canadian 5½s, April 1, 1926	97¾	98¾
Canadian 5½s, Aug. 1, 1926	97¾	98¾
C. & O. 5s, Nov. 1, 1939	97¾	98¾
C. R. & P. 4s, July 1, 1941	97¾	98¾
City of Paris 6s, May, 1921	97¾	98¾
Cal. Gas 5s, Feb. 1, 1928	97¾	98¾
Cudahy 7s, July 15, 1923	97¾	98¾
Del. & Hud. 7s, Nov. 1, 1920	97¾	98¾
Federal Farm 5s, May 1, 1938	97¾	98¾
French 5s, Sept. 15, 1940	97¾	98¾
F. F. Goodrich 7s, April 1, 1925	97¾	98¾
Jap. Gov. 4s, Jan. 1, 1931	97¾	98¾
Jap. Gov. 1st 4½s, Feb. 15, 1925	97¾	98¾
Norway 8s, Oct. 1, 1940	97¾	98¾
Penn. R. R. 6s, April 1, 1936	97¾	98¾
Rock Isl. & Chi 5s, April 1, 1934	97¾	98¾
Swift & Co. 5s, July 1, 1925	97¾	98¾
Swiss Gov. 8s, Feb. 1, 1940	97¾	98¾
Swift & Co. 6s, June 15, 1925	97¾	98¾
Swift Co. Aug. 1, 1921	97¾	98¾
Swift & Co. 7s, Aug. 1, 1925	97¾	98¾
Texas Co. 7s, April 1, 1931	97¾	98¾
U. S. Rubber 7½s, Aug. 1, 1930	97¾	98¾
Western Elec. 7s, April 1, 1925	97¾	98¾

LATEST PRICES ON BUTTER AND EGGS.

LOS ANGELES, Feb. 7.—Butter, creamery extras, Produce Exchange closing price, 41. Eggs, cases included, fresh extras, Produce Exchange closing price, 35; case count, Produce Exchange closing price, 34; pullets, Produce Exchange closing price, 33. Cheese, California flats, 23@25.

SAN FRANCISCO, Feb. 7. Butter, extras, 40½; prime firsts nominal. Eggs, fresh extras, 36½; extra firsts, 36; firsts, 35½; extra pullets, 35; undersized pullets, 34. Cheese, fancy flats, 25½; Young Americas, 24.

NEW YORK, Feb. 7.—Butter unsettled; creamery higher than extras, 44½@45; creamery extras, 44; creamery firsts, 40@43½. Eggs weak; fresh gathered extra firsts, 46; fresh gathered firsts, 44@45. Cheese unsettled; State whole milk flats, held specials, 24@28; State whole milk flats, fresh specials, 23½@25.

CHICAGO, Feb. 7.—Butter unchanged; creamery extras, 45; standards, 44. Eggs lower; receipts, 13,246 cases; firsts, 29½@49; ordinary firsts 34@37; at mark, cases included, 37@38.

MONEY AND EXCHANGE.

[BY A. P. NIGHT WIRE.]

NEW YORK, Feb. 7.—Prime mercantile paper, 7½; sterling, 3.36; francs, demand, 7.07; cables, 7.04; Belgian francs, demand, 7.75; cables, 7.75. Guilders, demand, 34.50; cables, 34.62. Lire, demand, 3.70; cables, 3.69. Marks, demand, 1.30; cables, 1.30. Swiss francs, demand, sixty days and cables, 5.

Call, money easy, high, 7; low, 5; ruling rate, 6; closing bid, 7; offered at 7; last loan, 7.

Time loans, firm; sixty days, ninety days and six months, 7.

Mercantile paper, 7½@8.

Sterling exchange, steady, with actual business in bankers' bills at 3.36 for demand and cables. Commercial bills, 3.35½.

Bar silver, 87½.

Mexican dollars, 71.

Government bonds, steady; railroad bonds, irregular.

NEW YORK METAL MARKET.

[BY A. P. NIGHT WIRE.]

NEW YORK, Feb. 7.—Copper quiet; electrolytic prompt and first quarter, 13½@13¾; second quarter, 13½@13¾; futures, 13½@13¾. Tin firmer; spot and nearby, 31.50@31.75; futures, 31.50@31.75. Iron steady; No. 1 northern, 39.00@39.50; No. 2 northern, 37.00@37.50; No. 1 southern foundry, 39.00@39.50; No. 2 southern foundry, 37.00@37.50. Lead dull; spot, 5.00@5.10; futures, 5.00@5.10. Zinc dull; spot, East St. Louis delivery, spot, 5.30@5.40; futures, 5.30@5.40.

CALIFORNIA DRIED FRUIT.

[BY A. P. NIGHT WIRE.]

NEW YORK, Feb. 7.—Spot and future prices steady; California prunes, 4½@9½; Prunes, extra fancy, 9½@10; extra choice, 9@9½; choice, 8½@8¾; standard, 8@8¼; Oregons, 12@16. Apricots quiet; choice, 20@21; extra choice, 27; fancy, 34. Peaches quiet; standard, 10; choice, 11; extra, 12@12½. Raisins steady; loose Muscatels, 2½@2¾; choice to fancy seeded, 8@9; seedless, 9@9½.

BONDS

FOR SAVINGS BANK INVESTMENT

Many investors regard the approval of the State Superintendent of Banks as adding to the intrinsic merits of a bond issue, and select for their investment only those bonds that have met the strict requirements making them available for Investment by Savings Banks. Our current list includes several of these issues that we are offering at prices to yield from 7% to 8%.

WRITE FOR LIST S-1

GIRVIN & MILLER

GOVERNMENT, MUNICIPAL & CORPORATION BONDS
Merchants Nat'l Bank Bldg. — Los Angeles
SAN FRANCISCO — SANTA BARBARA — SEATTLE

We Offer a Diversified List of Investments Consisting of

	Rate	Maturity	Yield
MUNICIPAL BONDS			
El Centro School Dist. (Imperial County)	6%	1925-1949	5.75%
Elim Union School Dist. (Merced County)	6%	1925-1929	5.75%
Rio Bravo School Dist. (Kern County)	6%	1925-1930	5.75%
FOREIGN GOVT. BONDS			
Danish Cons. Municipal	8%	1946	8.16%
Kingdom of Belgium	8%	1941	8%
CORPORATION BONDS			
Glendora Cons. Mutual Water Co.	6%	1926-1934	7%
Seventh & Broadway Bldg. Co. 1st Mtg.	7%	1922-1933	7.50%
Southern Cal. Edison Co. Gen. & Rfd.	6%	1944	7%
Pacific Gas & Elect. Co. 1st & Rfd.	7%	1940	7.10%

TORRANCE, MARSHALL & COMPANY

10987 — 111 West Fourth Street — Fine 966

New Issue

$6,000,000

Oklahoma Gas & Electric Company

First and Refunding Mortgage 7½% Gold Bonds

Dated February 1, 1921 — Due February 1, 1941

Coupon Bonds of $100, $500 and $1000 denominations; interchangeable; privilege of registration as to principal only. Redeemable as a whole or in part at the option of the Company on any interest payment date upon 30 days' published notice at 107½ up to and including February 1, 1926; thereafter at one-half of one per cent less each year up to and including February 1, 1940, and on August 1, 1940, at 100, plus accrued interest in each case. The Company will agree to pay interest without deduction for any Federal Income Tax not in excess of 2% which it may lawfully pay at the source. Pennsylvania State Tax of four mills refunded upon application.

CENTRAL UNION TRUST COMPANY OF NEW YORK, TRUSTEE

CAPITALIZATION

(Upon completion of present financing.)

| | Authorized and clos

...K INVESTMENT

...l of the State Superintendent ...e merits of a bond issue, and ...ose bonds that have met the ... available for Investment by ...cludes several of these issues ...ld from 7% to 8%.

...T 54

...MILLER ...CORPORATION BONDS ... Los Angeles ...SEATTLE

...Investments Consisting of

	Rate	Maturity	Yield
...y)..	6%	1925-1949	5.75%
...y)..	6%	1925-1929	5.75%
).....	6%	1925-1930	5.75%
.....	8%	1946	8.16%
.....	8%	1941	8%
.....	6%	1926-1934	7%
.....	7%	1922-1933	7.50%
.....	6%	1944	7%
.....	7%	1940	7.10%

...ALL & COMPANY ...Pine 906 ...Street

...e Company ...ld Bonds

Due February 1, 1941

...to principal only. Redeemable as a whole ... at 107½ up to and including February ... and on August 1, 1940, at 105; plus ... Federal Income Tax not in excess of 2% ...

...K. TRUSTEE

...uthorized ...ssued	Outstanding
...,000,000	$5,762,500*
...,000,000	5,000,000
...,000,000	2,500,000**
...,000,000	4,250,000
...,000,000	4,000,000

...will be pledged as additional ...bonds, after February 1, 1921, ...ed and pledged to secure the ...

...we have summarized as follows:

...1902, is the largest electric ... modern and efficient elec... ...of 26,000 H.P., and distrib... ...tant cities in Oklahoma, in... ...e, Enid, Drumright and ...25,000.

...sale of Bond Secured 8% ...Preferred Stock will pro... ...Bonds and Notes and pay... ...ditions to the property.

...and Refunding Mortgage ...ire property of the system, ...property of the Oklahoma ...outstanding in the hands ...will be pledged as additional ...The value of the physical ...tal funded debt.

...ings were $5,070,656 and ...76,114, or more than 2.16 ...First Mortgage Bonds. Earn... ...ave shown consistent and ...over 153% and net earn...

...underlying Bonds and for ...ovements to the property, ...annual interest charges, in...

...ding Mortgage to set aside ...of 15% of the Company's ...rals and replacements of ...r underlying Bonds at not ...

...out 8%"

...All legal matters will be passed upon by ...ers of Chicago for the Company. The ...accountants. It is expected that the ...

...Co. ...nask & Co. ...by & Company, Inc. ...sources which we consider reliable.

...Andrews & Co. ...214 GROSSE BLDG. ...Broadway 1178 ...Los Angeles

An Investment That Merits Sincere Investigation

The need for an absolutely trustworthy investment was never as great as it is today. The abnormal conditions that prevail make it essential that every cent be safely and securely invested.

Our Guaranteed First Mortgage Certificates are an investment of the best class. They will stand and survive the most exhaustive test, the most careful scrutiny. Their security is positive, their dependability guaranteed.

These Certificates yield an assured income of 6%, are secured by a lien on the property and backed by over $15,000,000.00.

Guaranteed First Mortgage Certificates may be bought in sums of $100 up to $200,000

MORTGAGE GUARANTEE COMPANY

626 South Spring St.

10707 Los Angeles. Cal. Main 6507

Resources in Excess of $15,000,000

State Supervised

How Much

Your Surplus Income Earning?

We are creating and building

Separate Income Estates

of their surplus earnings for prudent and successful salaried executives, professional and business men—an income separate and distinct from their regular earnings—through the purchase outright at market prices of

Odd Lots

of Highest Grade, Seasoned, Income Yielding Stocks and Bonds.

Cash, on margin, or deferred payments on the

Provident Service Plan

Payments even as small as $100 with an initial payment of $10 per month.

Let your earnings of today provide for your comfort and needs of tomorrow.

Full particulars upon request.

J. F. Tebbetts & Co.

High Grade Stocks & Bonds

Pacific Finance Bldg.

610-09 Los Angeles

Managers Provident Service Plan

Protect the Business You Have!

In a buyer's market, manufacturers and wholesalers should concentrate their effort on selling activities.

Credits to those buyers whose financial and paying ability warrant it, can be made with greater confidence if the manufacturer or wholesaler has the Unlimited Policy of The American Company, which guarantees to prevent, else pay, bad debt losses beyond the normal.

There's no obligation in investigating, and you'll find our representatives courteous and to the point. May we have an interview? Then write or phone today.

Payments to Policyholders over $10,000,000.00

THE AMERICAN CREDIT-INDEMNITY CO. OF NEW YORK

E. M. TREAT, PRESIDENT

ISSUES STANDARD UNLIMITED POLICIES

JOHN, R. ROE, Special Agent

...1 So. Spring St., Douglas Bldg.

...Phone 2833. Los Angeles, Cal.

DAILY EASTERN CITRUS MARKETS

CITRUS FRUIT SHIPMENTS.

SOUTHERN CALIFORNIA.

	Oranges	Lemons
February 6	297	7
February 7	317	7
Total cars to date this season	6440	1205
Total cars to same date last season	6044	1266

CENTRAL CALIFORNIA.

February 6	1	1
February 7	1	1
Total cars to date this season	2042	171
Total cars to same date last season	2422	171

NORTHERN CALIFORNIA.

February 6	1	1
February 7	1	1
Total cars to date this season	222	3
Total cars to same date last season	222	39

[EXCLUSIVE DISPATCHES.]

CLEVELAND, Feb. 7.—Seven cars of oranges and one car of lemons sold. Market is higher on oranges and lemons.

NAVELS—	Avge.	NAVELS—	Avge.	NAVELS—	Avge.	LEMONS—	Avge.
Gold Wing, FMO	$2.20	Pelican, ACH	1.70	Black Crusader,	1.60	Fl. Sorrento, LAVE	3.50
Marguerite, CED	1.85	Rose Final, RI	1.55	ACH	1.40	Rose Final, OC	3.20
Rose, RIV	1.80	Red Wing, FMO	1.60	Sunny, ACH	1.85	Pinehill, LAVE	3.10
Canyon, ACH	1.20	Whittier, RIV	1.60	Red Plate, Co	1.85	Red Wing, Co	3.00
Pride of Vernon	1.75	Trail, ACH	1.75				
Cover, CCC	2.15	Bonnet, CCC	1.60				

PITTSBURG, Feb. 7.—Nine cars of oranges and one car of lemons sold. Market is steady on oranges. Lemon market is higher.

NAVELS—	Avge.	NAVELS—	Avge.	NAVELS—	Avge.	LEMONS—	Avge.
Red Fox, JDS	$2.20	Fairview, RIV	1.70	Botanical, Tcp	1.70	Adolfo, LAV	1.90
Gold Wing, FMO	2.05	Rose Bowdle, RIV	1.70	ACH	1.60	Masked Ball, Mar	1.90
Blue Goose, AFG	2.45	Flora, RIV	1.70	Redlands, RIV	1.60		
Gladiola, Redlands,	2.00	Wine Cup, RIV	1.70	Redlands, RIV	1.60		
ACH	1.90	Jim Timby, ITR	1.60	Floral, RIV	1.60		
Red C, COVE	1.80	Red Wing, FMO	1.60	Heart Gold, Red	1.60		
Cavlan, RIV	1.80	Beautiful, RIV	1.60	Heart of Gold,	1.60		
Milan, RIV	1.60	Exclusive, ACH	1.60	Imp, RIV	1.60		
Viper, RIV	1.60			Claim, RIV	1.60		

ST. LOUIS, Feb. 7.—Seven cars of oranges and two cars of lemons sold. Prices low on oranges account heavy decay. Lemons steady, unchanged.

NAVELS—	Avge.	NAVELS—	Avge.	NAVELS—	Avge.	LEMONS—	Avge.
Redchief, Ora.	$1.60	Rose Bowl, RIV	$1.60	Hidden of Gold,	$1.70	Pep, RIV	$1.90
Redlands, ACH	1.60	Sunny Slope, RIV	1.60	Redlands, RIV	1.60	Upland Sp.,	1.90
Redlands, ACH	1.60	Crown, RIV	1.60	Elephant	1.60	Upland Pa.,	1.90
Red C, COVE	1.60	Dream, Del, dec	1.60				
Diamond, Mt.	1.60	Emmett, Red	1.60				

BALTIMORE, Feb. 7.—Two cars of oranges sold. Market is higher. Navels—Shamrock, Nos. 56-60, Standard, Imp., ACH, $2.50; Standard, ACH, $2.35.

NEW YORK, Feb. 7.—Twenty-six cars of navels and eight cars of lemons sold. Navel market is strong on 150s and larger; steady on 176s and smaller; valencia steady. Lemon market is lower. Cloudy.

NAVELS—	Avge.	NAVELS—	Avge.	NAVELS—	Avge.	LEMONS—	Avge.
Mahala, Imp	$1.80	Pride of Vernon	$1.60	Mahala,	$1.60	Rose, Ora	$1.60
Corvita	1.60	Cove, CC	1.60	Cavlan, RIV	1.60	Two Crown, RIV	1.60
Sunflower, MOO	1.60	Mt. Whitney, RIV	1.60	Glenoak, COV	1.60	Pinecrest, Ora	1.60
Swastika, Red	1.60	Redlands, ACH	1.60	Redlands Gold, CCV	1.60	Khios, Ora	1.60
Red Circle, Pal	1.60	Rose Bowl, RIV	1.60	Cock of Walk, RIV	1.60	Beaded, Ora	1.60
Red C, COVE	1.60	Sunny Slope, RIV	1.60	Thirteen Ranch, RIV	1.60	K. Whitney	1.60
Red C, COVE	1.60	Rose, RIV	1.60	Hacienda, Ora	1.60	Fern, RIV	1.60
Queen Bee, Gl	1.60	Red C, COVE	1.60	Queen, Ora	1.60	Oak, Ora	1.60
Redlands, ACH	1.60	Redlands Pet,	1.60	Queen, Ora	1.60	Smith, CCC	1.60
Daisy, COVE	1.60	RMCC,	1.60	Redlands, ACH	1.60	Sunset, RIV	1.60
La Encanto, CCC	1.60	Rose Circle, Sc	1.60	Dawn Gold, CCC	1.60	Karoh Maid, ONT	1.60
Redlands, CCC	1.60	Redlands, ACH	1.60	Orville, RIV	1.60	Sun, Ora	1.60
Broadmoor, RIV	1.60	Lakeside, RIV	1.60	Miss Globe, Imp	1.60	Buttercup, RIV	1.60
Girl of the Walk,	1.60	Pinecrest, Redlands,	1.60	RIVA	1.60	TANGERINES—	
Sta, Imp	1.60	RIM,	1.60	San Luis Rey,	1.60	Half Moon	$1.60
Crown Hill, Gl	1.60	Dalsy, COVE	1.60			Mahala	1.60
Mound, Gl	1.60	Douglas, COVE	1.60				

BOSTON, Feb. 7.—Sixteen cars of oranges and three cars of lemons sold. Market is easier on oranges. Lemon market is unchanged.

NAVELS—	Avge.	NAVELS—	Avge.	NAVELS—	Avge.	LEMONS—	Avge.
Rose Circle, Pd	$2.00	Beach Gold, Gle	1.70	Cavlan, RIV	1.70	Ambassador, Gol	1.90
Redlands, ACH	1.70	Rose, ACH	1.70	Redlands, ACH	1.70	Rose Final, Gl	1.90
Gladstone	1.70	Rose, ACH	2.00	Lucky, ACH	1.70	Rose Final, Gl	1.90
Gladstone	1.70	Rose, ACH	1.70

Benjamin & Co

Your money Should Earn 7%

Special report furnished on any of the active issues.

Income Stocks

Pacific Gas & Elec., pfd.	7%
	$99.00
Ohio Power Co.	7.40%
	$95.25
So. Cal. Edison, com.	3.10%
	$88.00
United Eastern	25%
	At Market, around $7.50.

Good Speculative Issues

Sun Oil	$ .50
Huntington Central	.10
Vista Del Mar	1.00
Venture Oil	.55
Tex-Cal	.31
Globe Petroleum	.31
Guaranty Oil	.55
Republic Petroleum	Mkt.
Yellow Taxi	7.75
Motor Oil	.80
Carson Oil	.50
Redondo Oil	Bid

WE SOLICIT YOUR BUY AND SELL ORDERS

Stocks sold for cash—or on Benjamin & Co.'s Ten Payment—10 per cent down and 10 per cent monthly for nine months.

Benjamin & Company
Brokers
Suite 900-10 Wright-Callender Bldg., Fourth and Hill Sts. Los Angeles.

MOORPARK OIL CO.

has printed for YOU... "THE MIGHTY PILLARS OF SUCCESS"... a prospectus... containing valuable information for investors... Learn more of MOORPARK OIL... its holdings... location... unusual stock offer... etc... Come and see us.

C. B. COLLINS CO.
INVESTMENT BROKERS
FISCAL AGENTS
MOORPARK OIL CO.
11th Floor Title Ins. Bldg.

Protect Yourself Now On
SUN OIL AT 50c
HUNTINGTON CENTRAL AT 10c

I learn from good authority that on or before Feb. 15 there will be a price advance in HUNTINGTON CENTRAL. Buy the stock now at 10c a share and assure yourself of a profit. New drilling Well No. 1—Fast action is assured. SUN OIL at 50c a share is going rapidly—New building derrick for Well No. 1 on lease close to Vista Del Mar—Contract let for drilling operations. This company, backed by capable men has 15 leases in HUNTINGTON BEACH in line with the big operating companies. I predict that in less than 10 days the 50c stock will be oversubscribed.

Send me your order today for SUN OIL at 50c and HUNTINGTON CENTRAL at 10c. Buy the stock for cash with immediate delivery or on my 1-payment plan—10% with order and 10% monthly (nine equal monthly payments.)

C. W. BORIS, Broker
620 Title Insurance Bldg.
Telephone 60807. Los Angeles, Cal.

Money to Loan on Stocks and Bonds

EDWIN KENNEDY & CO.
STOCKS and BONDS
Members Los Angeles Stock Exchange
Pacific Cotton Exchange
San Francisco Stock Exchange
720 S. SPRING ST.-LOS ANGELES
GROUND FLOOR

LONG TERM INVESTMENTS

In Seasoned Bonds are still available at attractive prices.

Write for List F 1, or come in to see us.

ORTON, WOLFF & CO
816-7-8 H. W. Hellman Bldg.
Telephones: 14219; 63944.

Short or Long Term Mortgages
Doubly Secured
Producing 8% Net
Imperial Live Stock and Mortgage Co.
Suite 223-33
Merchants National Bank Bldg.
Information Mailed on Request.

BEATTY OIL AND DEVELOPMENT CO.
616 California Bldg.
Phone 14034, Los Angeles

MARK CURRENCY
(Low Prices)
Hamburg 4½% Berlin 4%
Dresden 4½% Frankfort 4%
City Bonds Spot Delivery.
Foreign Bonds Should Be Bought Now.
Kiralfi & Voeduch
709 Ernst and Haynes Building.
Phone 1625.

What is the Oil Industry Facing?

The answer to this question is of extreme importance, in view of the present cutting of crude oil prices, and its possible effect on the securities of petroleum companies, so we have prepared a circular covering the entire oil situation, which will be sent free to anyone upon request.

Ask for LT-59.

E. M. Fuller & Co.
Members
Consolidated Stock Exchange of N. Y.
60 Broad St., New York.
New York Newark Chicago
Chicago Boston
Direct Private Wires

MORTGAGE BOND CO.

An Assured Regular Income

The conservative investor is buying bonds today as never before. The attractive price at which sound bond investments can be made at present, assures both a high return and a secure investment.

"NOTHING BUT BONDS"

MORTGAGE BOND COMPANY
631 So. Spring St.
Third Floor

Buy Any
HUNTINGTON BEACH OIL STOCK
ON
25 Payments
15% Cash, Balance 24 equal monthly Payments.

SUGGESTIONS

Western Motor Oil & Ref.	$1.00
Texcal	.50
Sun	.50
Mid-Central	Market
Huntington Central	.10

FREE
MAP AND LATEST INFORMATION ABOUT ANY HUNTINGTON BEACH OIL COMPANY.

H. M. FERNALD & CO.
Stock and Bond Brokers
1027-8-9 Citizens National Bank Bldg.
Los Angeles, Cal.
Phone 67371.

American Securities Co.

WILL BUY:

Yellow Taxi Cab	Bid
Allied Petroleum	40c
Bell of Montebello	50c
Congressional	4c
Diamond-Louisiana	$1.00
Huntington Central	10c
Richfield Union	75c
700 Motor Oil Ref. Co.	Below Mkt.
True Oil	2c
Trojan Oil	15c

We will buy Texcal, Bell of Montebello, True Oil, Richfield Union, Richfield United and Richfield-Yorba. We make immediate delivery on all stock offered for sale.

FOR SALE:

1000 Motor Oil & Refining	Bid
1000 Venture Oil	55c
1000 Invader Oil of Texas	5½c
400 Jerome Sage Ior	6c
10 Yellow Taxi Cab	$7.75
2 Texas Holdings	$165.00
1000 Texcal Oil & Refining	Bid
500 Richfield United	Cheap
500 Mid-Central Oil	Bid

823 STORY BLDG., 6th and Broadway. Phone 3304 and 13392.

J. C. BURCH & CO.
619 South Spring Street
Ground Floor. Phone Bdwy. 2812.

An Interesting Text Book on Investing

Knows the fundamentals of safe investing. Knows how to choose the profitable security—how to avoid losses—how to become financially independent, by monthly investments. That "Safe and Profitable Investment" is a book that goes deep beneath the surface and enables you to pass intelligent judgment on all classes of securities. Issued in cloth boards and handsomely printed, it will be a valuable permanent addition to your library.

KRIEBEL & CO.
Investment Bankers
137 So. La Salle St. Chicago

PLAY THE COMBINATION

50	Vista Del Mar	at 1.00	$50.00
100	Sun Oil	at .50	50.00
500	Huntington Central	at .10	50.00
200	Globe Petroleum	at .25	50.00
			$200.00

All Listed and Unlisted Stocks and Bonds Bought, Sold and Quoted.

Atterbury & Tuttle, Inc.
Stocks and Bonds
320 Title Insurance Bldg.
14206—Telephones—63518
Cash. Partial Payment.

Unlisted Stocks For Sale

Allied Petroleum	40c
Bell of Montebello	50c
Congressional	4c
Diamond-Louisiana	$1.00
Huntington Central	10c
Richfield Union	75c
700 Motor Oil Ref. Co.	Below Mkt.
True Oil	2c
Trojan Oil	15c

We will buy Texcal, Bell of Montebello, True Oil, Richfield Union, Richfield United and Richfield-Yorba. We make immediate delivery on all stock offered for sale.

J. C. BURCH & CO.
619 South Spring Street
Ground Floor. Phone Bdwy. 2812.

MOORPARK
50c—½ Par

C. B. COLLINS
11th Floor Title Ins. Bldg.

HUNTINGTON CENTRAL
Well No. 1
DRILLING

Interest in the Huntington Central Oil Company has grown rapidly from the first announcement of our plans and policies. The interest has enabled us to ECLIPSE ALL LOCAL RECORDS for putting over the sale of a stock issue and making rapid development.

But—*There's A Reason*

Properties, policies and Management are ALWAYS important points to consider in making an investment. A great deal depends on them, for without properties, the finest and broadest policies and the most conservative and businesslike management in the world could avail nothing. Likewise, excellent properties without capable management can only result in ultimate failure.

Huntington Central—in a mere plain statement of facts—possesses as near at 100% line-up in THOSE respects as it is possible to attain. Yet there is something else, which, call it what you will, impresses investors and leads them to put their money into this company. The management of this company goes way beyond the stereotyped requirements of their positions, and in very fact, look carefully after the interests of stockholders.

Here's an Instance

Ordinarily, the contractor engaged in drilling an oil well furnishes the drilling equipment. On our well No. 1, WE are furnishing this, thus making a saving to the company of several dollars a foot in drilling expense. All of this equipment can be used on other wells that we may drill, so it is evident that the ultimate saving will far more than offset the cost of equipment.

It's easy enough for an oil company to spend money with open-handed prodigality. Huntington Central management, however, figures differently. Not one single cent is being paid out in salaries to officers of the company, nor is being charged up against it. They can only profit as the company profits. It therefore BEHOOVES them to watch expenditures, and make the most of opportunities to use care and judgment in expending the company's finances.

Thinking men and women realize that such policies, and such methods of handling business are certain to bring the fullest possible measure of results. That is why we are able to say that stock is selling very rapidly, and why we say NOW, that

Stock at Par—10c a Share

will soon be at thing of the past. With well No. 1 drilling, and with well No. 2 to be started by March 1st, Huntington Central's development campaign is being launched in earnest. An increased price for shares is a logical result. So don't put off buying until it's too late to buy at 10c. MAKE SURE! Get in touch with us, or your own broker right away. Call, write or phone. Money received by letter or wire after allotment is closed out, will be refunded.

Huntington Central Oil Company
222 I. W. Hellman Bldg.
Los Angeles, California
Phone 12351.

On the City's Main Business Arteries

—we have business properties of unquestioned value as income producers. Note these:

Broadway near Seventh—

—business building for sale, including long term lease to first-class tenant. This excellent property is reasonably priced. Should appeal to the careful investor.

West Seventh Street—

—Corner business building for sale. 300 feet of street frontage. Present tenant waiting for 10-year lease from a new owner who will improve building. Price $100,000.

Spring St., North of Eighth—

—long-term lease on splendidly located store in modern 3-story fireproof building.

Los Angeles Street, Near Eighth—

—modern corner building: 15,000 sq. ft. of floor space: 325 feet of street frontage. Advantageous lease. Suitable for wholesaler or manufacturer.

Insurance

We handle every known form of Insurance. Our Insurance Department can render you vitally important assistance on all matters pertaining to this complicated business necessity. Let us advise you regarding insurance questions.

"Service That's Human"

"NOTHING BUT BUSINESS PROPERTIES"

W. ROSS CAMPBELL CO.

LET'S DISCUSS IT.

631 SOUTH SPRING ST.
THIRD FLOOR.

BERTRAM D. LACKEY & CO.
STOCK & BOND BROKERS
304 TITLE INS. BLDG.

Wm. R. Staats Co. Dealers in Government, Municipal and Corporation BONDS
ALSO EXECUTE COMMISSION ORDERS IN LISTED SECURITIES
SAN FRANCISCO Los Angeles, 105 W. Fourth St. PASADENA

McCONNELL-WOOLLEY & CO., INC.
STOCK AND BOND BROKERS
MEMBER LOS ANGELES STOCK EXCHANGE
460 I. W. HELLMAN BUILDING. PHONE 63613.

BLANKENHORN-HUNTER-DULIN CO.
INVESTMENT SECURITIES
San Francisco, San Diego Van Nuys Bldg., Los Angeles Pasadena

FINANCIAL AND TRADE REVIEW.

(Continued from Seventh Page.)

Mr. Hale's journey is important to California's foreign trade development, and the banker's first-hand observations of overseas conditions in their trade relations will be analytical and dependable.

Mr. Hale expects to visit in turn Naples, Constantinople, various Italian cities, Paris, Switzerland, Germany, Austria, the Balkans, Moscow, Petrograd, Sweden, Norway and England. It is probable that additional points will be added to the list as the journey progresses.

Accurate information of conditions in European markets has proved difficult to obtain, and reports have seemed to vary in even essential details. The observations of a skilled merchant, experienced in judging market conditions, are what the bankers and manufacturers have been awaiting.

The European trip of Mr. Hale comes at a most opportune time for the Pacific Coast. Coincident with the extensive advertising that is being undertaken, and the effort to bring California activities prominently to the front in the minds of eastern institutions, the publicity the Bank of Italy is giving to the subject of international trade relations, will assist materially in impressing upon the whole nation, the justice of these claims.

LOS ANGELES STOCKS.

Inactivity and dullness characterized the initial day's business on the Los Angeles exchange. By close analysis it could be found that oils averaged fractional gains in a very modest turnover. Delaware Union was steady at 22.50. California Union advanced a point, selling up to 162.50. Associated remained around 97.00; Republic was strong at 38 cents and United went over at 43 cents.

There was little doing in the industrials, a little Edison common moving at 89.00. Globe and Grain was fairly active, but rather weak. The Goodyears were in slight demand.

Tom Reed led the mines and moved up from morning sales at 1.08 to a steady afternoon price at 1.10. Telluride was weak and registered a net loss of half a point on the day's transactions, selling down from sales at 20 to 19¼ cents. United Eastern was off 2 points from Saturday's close, registering 2.38. Bonds were fractionally weaker.

LIVE-STOCK MARKETS AT VARIOUS CENTERS.

[BY A. P. NIGHT WIRE.]

LOS ANGELES, Feb. 7.—Hogs (hard grain fed.) 125 to 175 lbs., 11.50; 175 to 225 lbs. 12.00.

Cattle (on foot, gross weight): Steers, good, 9.50@10.00; medium, 9.00@9.50. Cows, good, 8.00; medium, 7.00@7.50. Bulls and stags, 5.50@6.00. Calves, 125 to 150 lbs., 10.00; 175 to 225 lbs., 9.00.

Sheep—Ewes, 6.00; lambs, 12.00@12.50.

CHICAGO, Feb. 7.—Cattle, receipts, 14,000; beef steers and she stock 25 to 50 cents higher; top steers, 10.00; bulk beef steers, 7.50@8.75; bulk butcher cows and heifers, 5.00@7.25; bulk canners and cutters, 3.25@4.25; bulks steady; bulk beef steers and bologna, 4.75@6.00; calves steady; bulk light veales to packers, 10.00@11.00; stockers and feeders strong.

Hogs, receipts, 60,000; lights 15 to 20 cents lower; others 25 to 35 cents lower than Saturday's average; top, 10.15; bulk 200 pounds down, 9.75@10.00; bulk 220 pounds up, 9.00@9.35; pigs steady to 10 cents lower.

Sheep, receipts, 20,000; lights 25 cents lower; top, 10.00; bulk, 9.00@10.00; yearlings and sheep strong to 25 cents lower; choice 91-pound yearlings, 7.00; top ewes, 5.00; bulk, 4.00@5.00; feeder lambs nominally steady.

SAN FRANCISCO, Feb. 7.—Hogs, hard grain fed, 100 to 150 lbs., 10½; 150 to 225 lbs., 11; 225 to 300 lbs., 10; 300 to 350 lbs., 9.

PORTLAND, Feb. 7. Cattle weak; receipts, 2782; choice steers, 8.25@9.00; medium to choice, 7.50@8.00; fair to good, 7.00@7.50; common to fair, 6.00@7.00; choice cows and heifers, 6.50@7.25; medium to good, 6.00@6.50; fair to medium, 5.00@6.00; common to fair, 4.00@5.00; canners, 2.00@4.00; bulls, 5.00@6.00; choice calves, 12.00@13.00; prime light, 10.00@12.00; medium, 9.00@10.00; heavy, 8.00@7.50; best feeders, 6.30@7.00; fair to good, 5.75@6.75.

Hogs, 10 cents higher; receipts, 625; prime light, 11.00@11.50; smooth, heavy, 10.50@11.00; rough, 9.00@7.50; fat pigs, 10.00@11.50; feeder pigs, 10.00@11.75.

ST. JOSEPH, Feb. 7.—Hogs, receipts, 12,000; 10 to 25 cents lower; top, 9.75; bulk, 8.50@9.65.

Cattle, receipts, 2500; active, fully 25 cents higher; steers, 6.00@8.50; cows and heifers, 3.50@7.00; calves, 6.00@9.50.

Sheep, receipts, 800; steady to 25 cents higher; lambs 8.25@9.00; ewes, 3.50@4.50.

KAAS CITY, Feb. 7.—Cattle, receipts, 8500; beef steers and stockers 25 cents higher; best steers, 8.50; bulk, 6.50@8.00; good 900-lb. stockers, 7.25; feeders steady to strong; few above 7.50; she stock steady to 25 cents higher; canners and bulls steady; calves strong to 50 cents higher; good vealers, 11.50; practical top, 11.00.

Sheep, receipts, 14,000; lights and mediums steady to 25 cents lower; one load 180-lb. lambs, 9.85; bulk lights and mediums, 9.50@9.75; heavies and moving; pigs steady; good and choice fat pigs, 9.25@10.00.

OMAHA, Feb. 7.—Hogs, receipts, 9000; uneven; 10 to 25 cents lower; closing 25 to 40 cents lower on heavy grades; bulk medium and light butchers, 9.60@9.80; top, 9.90; bulk strong weight and packing grades, 9.20@9.50.

Cattle, receipts, 5000; best steers and butcher stock strong to 25 cents higher; bulk steers, 6.75@7.75; top, 8.25; five loads at top; bulk cows and heifers, 5.00@5.75; best fat heifers, 6.00; steady; top, 10.00; stockers and feeders steady to strong.

Sheep, receipts, 11,000; all classes generally steady; bulk handyweight lambs, 8.50@9.00; top 80-lb. lambs, 9.15; heavy lambs, 7.50@8.00; bulk ewes, 3.75@4.25; top, 4.35; few feeders included.

STOCKS AND BONDS IN SAN FRANCISCO.

[BY A. P. NIGHT WIRE.]

SAN FRANCISCO, Feb. 7.—Following are today's closing quotations and sales on the San Francisco Stock and Bond Exchange:

Bonds—	Bid.	Asked.
Associated Oil Co. 1st 5s, 1922	97	....
Cal. & Elec. Unif. 1st 5s, 1937	....	....
Cal. Gas & Elec. Co. 1st Mtg. 5s, 1937	83¼	84
Central Leather Co. 1st Mtg. 5s, 1951	81	....
Federal Trust Co. 1st Mtg. 6s, 1943	....	....
Mtg. 5s, Pipe Line 1st Mtg. 6s, 1925	89	....
Pacific Gas & Elec. Co. 1st Mtg. 5s, 1942	90½	91½
Pacific Gas & Elec. Co. 1st Mtg. 5s, 1946	78¼	....
Pacific Gas & Elec. Co. 5s, 1928	....	91¼
Pacific Gas & Elec. Corp. 1st Ref. 5s, 1960	....	....
Pacific Gas & Elec. Co. 1st & Ref. 5s, 1942	96	97

SPECIAL NOTICES.
Miscellaneous.

MAKES MEN PROVE IT!

I will tell you what and why
your health is "off color."
Dr. C. E. JEFFERSON, CHIROPRACTOR,
1076 S. Hope. Phone 61047.
Also Mon., Wed., Fri., 7 to 8. Phone 61047.

Baths and Massage.

RADIUM SULPHUR SERENOA
Natural radio active mineral waters.
Most powerful in America.
Most beneficial in rheumatism, nervousness, stomach, liver and kidney troubles.
Most delightful for baths.
Most refreshing for drinking.
Most economical, 5 gallons free for bottle.
Most convenient, delivered to your home.
Most reasonable, free booklet.
Most successful, 10,000 satisfied users.
Most free from fakes, ask your neighbor.
Most for your money, 50 gallons $1.
RADIUM SULPHUR SERENOA CO.,
Main office and factory, 1000 Maple ave.
Phone 61000. Los Angeles.
Sold by druggists. Agents wanted.

CARLSBAD Therapeutic Treatments for
arthritis and rheumatic troubles. Electric baths, radiant light and violet ray, electric vibration, massage, osteopathy. Phone 61000. 1427 Santa Barbara ave.

MALE nurse and masseur, with use of
or electrical massage, only at your home. Phone 61000.

HEBRAIC steam and electric baths, 1000
Maple ave. Phone 61000.

MARRAGE and OIL TREATMENT for men
and women. Both given separately. Phone 61000. 1000 S. Hope st.

WILSON'S Rubber steam baths cut colds
and relieve rheumatism. 1000 S. Hope st.

CARINET SWEATS, MASSAGE, OIL TREAT-
MENT, Physician in charge. Phone 61000. 1000 S. Hope st.

EGYPTIAN Vapor baths, massage, 1000
S. Hope st. Phone 61000.

HOT SPRINGS BATHS, 1000 S. Hope st.
Phone 61000.

LOST AND FOUND.

LOST—Pair tortoise shell glasses, in case,
between 1000 S. Hope st. and Pico. Return to 1000 S. Hope st. Reward

WANTED—SITUATIONS. Male and Female.

WANTED—Man and wife, want position on ranch, experienced in fruit and general farm work. Capable of taking full charge. Have furnish. Call 3649 Main 8500 Room 42, 201 E. 5th st.

WANTED—By expert chauffeur and wife, white couple. Phone 12606, MAIN 10605.

WANTED—TO RENT. Miscellaneous.

WANTED—To buy used showcases, counters, shelving, safes, and office furniture. CALLD. DEM Co., 64158

Rooms.

WANTED—Sleeping room with private bath by single gentleman in residence where there is no other roomers; will pay garage. Hollywood or West Adams preferred. Address X, box 878, TIMES BRANCH.

WANTED—To rent, by lady employed, quiet room, with light housekeeping privileges; vicinity 25th. Address P. Y. box 213, TIMES OFFICE.

WANTED—A room with sleeping porch; quiet, desirable blks. Study to meet and greet; by young HKG lady, room 413. For lady and boy.

Rooms and Board.

WANTED—TWO OR THREE SUNNY ROOMS WITH BATH, FURNISHED OR UNFURNISHED, FOR PRIVATE FAMILY; WILL BOARD THE TRIO; BOARD BY YOUNG MARRIED COUPLE AND BABY; 21 MONTHS OLD; REFERENCES GIVEN; WILL PAY WELL FOR SUITABLE ACCOMMODATIONS; GIVE FULL PARTICULARS IN REPLY. ADDRESS X, BOX 1, TIMES BRANCH.

WANTED—IF YOU ARE YOUNG PEOPLE WITH ELEGANT HOME TOO LARGE FOR YOUR NEEDS AND CARE TO GIVE ROOM AND BOARD IN PREFERENCE TO YOUNG COUPLE, PHONE MRS. BROOKS, ROOM 8, WEST 8622.

WANTED—By middle-aged lady, board and room, with elderly couple or lady. Refer. Phone 10-W, Inglewood, after 6. WEST 8622.

WANTED—Room, board, privileges of modern home, in family of young professional man and wife; state full particulars. Address X, box 815, TIMES BRANCH.

Houses.

WANTED—To lease with privilege of purchase by responsible business family, 6-room modern furnished bungalow, preferably west side, must be a real home, near car line; have telephone; large price $75 to $80. Phone or call SOUTH 4185-W. 924 Ocean View.

WANTED—To rent for 6 months, privilege of buying, 6 or 7-room furnished bungalow, close to car line; location, MRS. JAMES, Wilshire 2121, evenings.

WANTED—By young retired married couple, 4 or 5-room bungalow or flat, unfurnished or partly furnished, on West Side. Reasonable rent is to be $30 or $40 month. 254677.

WANTED—To lease for 1 year, 5 or 6-room furnished home. West of Vermont. Call 4792, 744 W. 27TH. University car.

WANTED—Furnished bungalow, by lady employed with or without kitchen privileges. 3112 DE LONGPRE. Holly 2-5.

WANTED—Furnished, distinctive, charming suite of rooms, private bath, private entrance; will rent separately. No cooking. 1050 ARLINGTON AVE. Phone 10-W, Inglewood, after 6.

WANTED—Furnished room, with private bath, outer bath, modern kitchenette. Near all car lines. 209 W. 18TH ST.

WANTED—To rent, 5 or 6 room house, in Hollywood. Garage, telephone, all improvements. Call 1 to 5 p.m. 1116 E. 3RD ST.

WANTED—To rent 3 or 5-room furnished apartment by couple without children. Can furnish very own linen, china and silver. PHONE 74526.

WANTED—Furnished flat or duplex, 2 bedrooms, sleeping porch, garage. Westlake district. Address P. box 254, TIMES BRANCH.

WANTED—Furnished 4 or 5-room house, walking distance. About $40. Address V, box 1, TIMES OFFICE.

WANTED—To rent, 5 or 6-room modern furnished flat, good location. $40-$45. Address X, box 157, TIMES BRANCH.

Stores, Offices, Business Property.

WANTED—To rent furniture of rooming house; will sell equity in business for MR. BROWN, 1001 Stanley Drive.

WANTED—Small building suitable for machine shop or garage. Phone VER. 2476.

TO LET—ROOMS. Furnished, Unfurn. Sleeping, Board. Furnished.

TO LET—Beautiful front bedroom, separate entrance, electric light, $20 per month or $4 per week. 1027 CRATTAN ST. West 1119, car. Phone 60118.

TO LET—In private home, 2 nicely furnished rooms, bath and kitchen privileges; gas, electricity; water furnished, garage, adults. $50. 1739 Preferred.

TO LET—Three nicely furnished front rooms, bath and kitchen privileges; gas, electricity; water furnished, garage, adults. $50. 1739 BRIGHTON AVE. West

TO LET—2 nicely furnished rooms for light housekeeping; new front entrance; reasonable. 346 E. 50TH PLACE.

TO LET—Large upstairs sunny room, furnace heat; 1015 SECOND AVE., between Pico and W. 16th st. cars. One or two persons. Garage. Private home. 72878.

TO LET—Large, attractive room, private home, Griffin or South Pasadena cars, 153 W. AVENUE 20. Lincoln 1797. $20 for couple. 1 for lady.

TO LET—In refined home, choice neighborhood, large, sunny front room, steam heat, private entrance, bath; breakfast if desired; only. Phone West 2221. 1714 S. ARDMORE.

TO LET—Furnished room; hot and cold water in each room; with or without board. 2977 BUDLONG. Take Dalton car, or Hawthorne car to Budlong.

TO LET—Nicely furnished front room to lady; private family; 7th st. car. 749 S. UNIVA AVE. 33706.

TO LET—Nicely furnished front room, connecting bath; kitchen if desired. 1521 LINWOOD AVE., close in.

TO LET—Nicely furnished front room, private bath, kitchen, laundry privileges; near school and Silendale car. 2217 AARON ST.

TO LET—Nicely furnished room to private family with or without breakfast. 1026 DE LONGPRE.

TO LET—Large front room, 2 car. Phone, private family. Reasonable to right party. 2506 W. 20TH ST.

TO LET—Wilshire district, big room, running water. 2749 W. 8TH ST. 10 to 12.

TO LET—Beautifully furnished room in new bungalow. Holly 1806-R. NORMANDIE.

TO LET—Front room, modern flat, adults only. $15. 1211 W. 37TH DRIVE.

TO LET—BEAUTIFULLY FURNISHED ROOM; GENTLEMAN. 410 S. WESTLAKE AVE.

TO LET—ROOMS. Furnished, Unfurn. Housekg. Board. Furnished.

TO LET—Large room in private residence, southwest exposure, hardwood floors, well furnished, large bathroom, tub and shower; suitable for two; hot water, telephone, garage. fine location; one adult. $35; 2, $45. 1045 KENSINGTON ROAD. 55158.

TO LET—To two refined business men, spacious sleeping porch and front room, with bath adjoining, in cultured family home, or will rent separately. Reasonable. 1 block from Sixth st. Heart of the Wilshire district, references exchanged. 580811.

TO LET—

HOLLYWOOD.

Elegant front room or suite, private bath, shower, plenty heat, garage, private house, breakfast. 6732 SUNSET BLVD.

TO LET—Beautifully furnished room, twin beds, 2 gentlemen. References. block Ambassador. 500724. Address W. box 818, TIMES BRANCH.

TO LET—LARGE WELL FURNISHED ROOM, ALSO APARTMENT IN PRIVATE HOME; REASONABLE; WALKING DISTANCE. 1407 WEST 10TH ST.

TO LET—Comfortably furnished rooms, reasonable; private bath, private entrance, hot water; home comforts. Reasonable. 1733 WILCOX. Holly 2972.

TO LET—Close-in elegant furnished big front room. $10 week. $12 for two. Has to be seen to be appreciated. Call 1550 GIRARD. Pico car.

TO LET—Beautiful sunny room, newly furnished with private bath; lastly, for two business women. C. E. preferred. 465 WEST 42ND ST., near Figueroa.

TO LET—Nicely furnished room in private family. Suitable for one or two gentlemen. Within distance. 5 minutes from Pico. Heat, connections, hot water. 554155.

TO LET—Very large strictly modern room, suitable for 2. Continuous hot water, beautiful location. Close in. Between 2 best car lines. 222 W. 39TH ST.

TO LET—2 beautiful sunny front room, first floor, private entrance, 10 minutes' ride from Broadway tunnel. 63762.

TO LET—Garland Hall, 726 Garland ave., between Grand and Hope, Ninth and Pico; rooms, $20 and $25 per month; reading room, piano, telephone; 1 block from Pico car; 2 blocks from Grand ave. cars; excellent table, beautiful surroundings; walking distance center of town. MAIN 8794.

TO LET—DICKINSON, 1ST. 11TH AND 8TH. CLEAN, LIGHT, HOUSEKEEPING ROOMS. REASONABLE RATES.

TO LET—HOTEL WEST-DEL.

Six sunny, newly furnished outside rooms, Rates $45 up; board $50 a month per person. 817 W. 23RD ST. West 6803.

TO LET—Front room, $5 per week, $1 day, gentleman only. 1119½ W. FIRST.

TO LET—FLATS—Furnished.

TO LET—Upper south flat, 6 beautiful sunny rooms, completely furnished, porches; fine location. $150. 2257 CAMBRIDGE ST.

TO LET—Beautiful furnished flat on Sunset blvd. Will lease 2 months or more. $200. Call HOLLY 544.

TO LET—Three-room modern flat, adults only. 1515 W. 29TH ST.

TO LET—5-room flat, garage, furnished, $45; unfurnished, $35. 1935½ KENT.

TO LET—FLATS—Furnished.

TO LET—

FLATS, HOUSES, BUNGALOWS, FURNISHED AND UNFURNISHED.

We can save you time and worry. A complete list of every desirable rental property in Wilshire, West Adams and Hollywood. See Miss Miller today.

FRANK MELINE COMPANY,
WILSHIRE AT VERMONT. WIL. 1406

TO LET—Newly and artistically furnished, 2 rooms, four large windows, private phone in front porch in white plaster duplex unobstructed southern exposure, automatic water heater, gas furnace, fireplace, tile bath and drainboard, high oven and gas range, mahogany and overstuffed furniture; twin beds; 10 block from main entrance to Ambassador Hotel. Adult couple. No dogs. 708 S. BERENDO ST.

TO LET—In Wilshire district, 808 New HAMPSHIRE and Third st., two ideal flats, 6 rooms, two white tiled baths, woodwork mahogany and soft gray enamel; walls hand decorated in oils; hardwood floors, unit automatic furnaces, instantaneous hot water system, one flat, elegantly furnished; storage and garage; flat open for inspection from 9 to 5 Western ave. car line.

TO LET—Feb. 15, for 3 months, my 5-room flat, completely furnished, piano, Victrola, furnace heat, vacuum cleaner, janitor service and phone. No children or pets. Rent $70. 1 block from Pico car. 237 BERENDO ST. FLAT 5. 77607

TO LET—5-room flat, completely furnished, including light, gas, bath, $50. Small child welcome. Rent reduced. 1130 E. 22ND ST.

TO LET—In Wilshire district, South upper flat, with fire large sunny rooms, nicely furnished. Rent reasonable. 850 S. NORMANDIE.

TO LET—Hollywood, five-room duplex bungalow, garage, completely furnished, $85. lease to desirable. 1581 GOWER ST., between Hollywood and Sunset blvds.

TO LET—Thoroughly modern 5-room flat, new upper building, high-class neighborhood, block Holly High School. Gas radiators, garage, $100. 7180½ SUNSET BLVD. 71567.

TO LET—5-room furnished flat, modern, 1318½ LYNWOOD AVE. Seventh st. car to Hartford

TO LET—Will lease my 4-room furnished flat for 7 months. 927 S. NORMANDIE, near Ambassador Hotel.

TO LET—Furnished flat, H. Hyrwod, beautifully located, new and tasteful furnishings, piano, phone. HOLLY 1078.

TO LET—Elegant flat, elegantly furnished, very sunny and airy. 2901 BALDWIN ST.

TO LET—3 large, sunny rooms, suitably furnished. Best location. Hollywood. 5910 CAHUENGA AVE. $125 month. Holly 2174.

TO LET—Furnished flat, 3 large rooms, bath. $55. Adults. 1045 W. 17TH, near Union ave.

TO LET—5-room furnished flat, modern. $40. 4-room furnished flat, $50. 1255 COLBY. Adults preferred.

TO LET—Upper furnished 4 rooms, bath. 2134 E. THIRD. Boyle 1042.

TO LET—3 rooms furnished, rear. $40 SIXTH, NEAR GRAND. 81208.

TO LET—Furnished, southeast corner flat, 1515 W. 109TH ST.

TO LET—Furnished flat, $135 month. 4643 MAUBERT AVE.

TO LET—FLATS—Unfurnished.

TO LET—

HOUSES—BUNGALOWS—FLATS. APARTMENTS. ANYWHERE—ANY SIZE—ANY PRICE. City—Suburbs—Beaches.

If there is a home, apartment or flat available to meet your requirements we have it or will help you find it.

CONSULT LIST OF 175 LEADING AGENTS FREE—City maps, guide books and reliable information—FREE.

STRANGERS AND NEW ARRIVALS GIVEN SPECIAL ATTENTION.

BARKER BROS., 724 S. BROADWAY
Members L. A. Realty Board.
Pico 1840. Main floor. Automatic 1042.

TO LET—

FINE NEW HOLLYWOOD FOUR-ROOM FLAT.

Tile bath and sink, hardwood floors throughout, extra bed and better garage. Proximity is located one-half block from Hollywood Boulevard, shopping district. Price $75 per month. See Mrs. Biddens, with

WRIGHT & HOGAN,
1008 N. Vermont ave., at Hollywood Blvd
Phone 598106.

TO LET—Excellent flat, has living and dining-room, kitchen and bath. 1310 W. 22nd st. Only $43.

FOR RENT—Excellent four-room flat, part furnished. 11309-8 IROLO ST. Rent only $45.

TO LET—Excellent flat, having recention room, bedroom, kitchen and bath; will be held in dining-room; only $70 month. Located at 1999 POPLAR ave.

GRANT MCARTHEY COMPANY,
939 Merchants' Nat. Bank Bldg. Pico 302

DENS. Call Wilshire 339.

TO LET—

Wilshire, exclusive residential section, upper corner flat, 6 rooms 2 tile baths; newest high-class building. Inquire lower north flat 501 MARATHON PLACE. Phone 56707

TO LET 4 beautiful rooms upper flat, 2 bedrooms, living room, 2 bathrooms, kitchenette, all tile, private entrance, garage, immediate possession. No objections to children. Call 1253 S. FIFTH AVE. Phone KINGSLEY DR. H Hollywood 532

TO LET—Unfurnished flat, 6 rooms, 2 baths, all tile. 1253 S. FIFTH AVE. Phone 57179. Entrance for bathing. This is strictly a high class flat. $70. DRAMERCY PLACE. 1 block south of Wilshire Blvd. Phone 567174 or West 834.

TO LET—In Wilshire's most exclusive residential section, 938 rooms, 2 baths, living and dining-room finished in genuine mahogany, tiled kitchen and baths. Two blocks car line. Adults only. Rent $70. 1533 S. NEW HAMPSHIRE AVE.

TO LET—Beautiful 7-room flat, right downtown, 2 baths, sleeping porch, garage, all of it. All outside sunny rooms, adults only. 713½ TEMPLE ST. 11901 or Main 1956 Call between 12 and 2.

TO LET—Unfurnished 4-room upper flat hardwood floors, built-in features; instantaneous hot water; 2 blocks car line; adults; price $50. 4441½ BURNS AVE. Phone Holly 3402.

TO LET—Four unfurnished cosy sunny light rooms and garage, in exclusive Wilshire district with all conveniences. Apply 235 S. ARDMORE AVE.

TO LET—Beautiful flat of 4 large rooms, sleeping porch, cellar and garage, furnished or unfurnished on year's lease to adults, with references. $75. 915 N. WOOSTER ST. 2 blocks from Sunset.

TO LET—3 new unfurnished flats, with 6 rooms each on Hollywood blvd. and Gardner st., modern in every detail, new gas ranges and built-in beds. Inquire W. HAMILTON, 1617 Courtney ave.

TO LET—$65, modern new unfurnished 5-room flat, sleeping porch, garage, gas radiator, heater, 2 built-in beds, hot water, sunny, adults, close in. Crown Hill car. 1 block from Pico car. 1270 S. HOOVER.

TO LET—Beautiful 7-room duplex at Windsor Square. 444 S. Norton. Complete upper. Furnished or unfurnished. 3 large bedrooms.

WILSHIRE 144. JAMES DONAHUE 569620

TO LET—4-room flat, just finished; 15-min. walk; delightful Crown Hill district. 3 car lines. Rent $60. Garage if desired. 1325-A 10th.

TO LET—3-room modern unfurnished flat, with all conveniences and garage, good neighborhood. 1443½ FLORON, AVE., near Angeleno Heights. Main 4042.

TO LET—Westlake district, one-half of duplex, 6 rooms, all modern and new. Only 3 blocks west of Alvarado, adults only. No pets. 617 S. 10TH ST.

TO LET—Beautiful, sunny 4-room flat, finished in old ivory, newly decorated, large bedrooms, disappearing bed, garage. 3020½ S. HOOVER. Open for inspection 2 to 5.

TO LET—West Adams district, unfurnished 5-room lower duplex, hardwood floors, up-to-date, with all conveniences, garage. 2813 MENLO AVE. Owner.

TO LET—Beautiful sunny lower 5-room flat, garage, Hollywood way; $75 per month. 5431 SUNSET BLVD., or call Hundley & Miller, Broadway 8420.

TO LET—Modern 4-room. Built-in features. Reasonable. Children welcome. Main st. car. 1 block east. 85111 S. SAN PEDRO ST.

TO LET—Unfurnished flat, 343 S. HERMOSA DRIVE. Rent reasonable, 6 rooms, 2 tiled baths, garage, storage room, chauffeur quarters. Open for inspection.

TO LET—Upstairs unfurnished apt. of house, arranged as flat, newly decorated; sunny, quiet, convenient, exclusive neighborhood. 2 adults. 2056 W. 20TH PLACE.

TO LET—4-room strictly modern flat, built-in features, near Pico and Vermont. Rent $50. 1257 S. GRAMERCY PLACE. Phone 23891.

TO LET—4-room flat and garage, adults only $50. 1057 LOVELACE AVE., 1 block west of Figueroa. Washington or University car.

TO LET—5-room south upper flat, mahogany, library-and tile interior, 30 windows. Adults. Dining-room. 1254 S. FIFTH AVE.

TO LET—Almost new beautiful upper south 6-room flat; 2 baths, finished in mahogany. 454 S. BERENDO. Phone 56452.

TO LET—4 rooms with bath, hot and cold water, gas, electric lights. 7131 COMPTON AVE.

TO LET—5-room lower flat, call 2821 W. 12TH ST., corner Hobart. Year's lease, $65 month. Adults only. 62564.

TO LET—Now 3, 4 and 5-room flat, corner THIRD AVE AND 12TH. Ready for occupancy. Call on premises 56452.

TO LET—5 rooms, $40. 2-room furnished cottage (rear), $20. 440 CLIFTON AVE. Griffin car to AVE 28. Wil 1190.

TO LET—Four new flats, 4 rooms each; automatic heaters, garage, $60 and $65. 2720 N. NORMANDIE.

TO LET—Unfurnished, 2 upper flats, 2 baths each; 2 blocks from Ambassador. Inquire 31724, BERENDO.

TO LET—Unfurnished 4-room modern flat, hardwood floors, large wall beds. Floor radiator. 1497 ALPANY, near 10th.

TO LET—Lower 4-room flat. 186 E. 55TH st.; 3 car lines, $45. Open from 10 to 11 a. m. today.

TO LET—Nice 3-room unfurn. flat, with garage, $40. Adv. children. 510 E. 61ST ST. South 1538-J. Call Monday.

TO LET—Beautiful white stucco flat 4 rms. with breakfast nook; all hardwood floors. $25. 353 S. ALVARADO ST. Vermont 2025.

TO LET—Newly decorated 5-room flat, 10 minutes from downtown, just off Main. Very desirable. 119 EAST 36TH.

TO LET—FLATS—Unfurnished.

TO LET—

FLATS, HOUSES, FURNISHED AND UNFURNISHED.

We can save you time and worry. A complete list of every desirable rental property in Wilshire, West Adams and Hollywood. See Miss Miller today.

FRANK MELINE COMPANY,
WILSHIRE AT VERMONT. WIL. 1406

TO LET—Newly and artistically furnished, 2 rooms, four large windows, private phone in front porch in white plaster duplex unobstructed southern exposure, automatic water heater, gas furnace, fireplace, tile bath and drainboard, high oven and gas range, mahogany and overstuffed furniture; twin beds; 10 block from main entrance to Ambassador Hotel. Adult couple. No dogs. 708 S. BERENDO ST.

TO LET—In Wilshire district, 808 New HAMPSHIRE and Third st., two ideal flats, 6 rooms, two white tiled baths, woodwork mahogany and soft gray enamel; walls hand decorated in oils; hardwood floors, unit automatic furnaces, instantaneous hot water system, one flat, elegantly furnished; storage and garage; flat open for inspection from 9 to 5 Western ave. car line.

TO LET—Feb. 15, for 3 months, my 5-room flat, completely furnished, piano, Victrola, furnace heat, vacuum cleaner, janitor service and phone. No children or pets. Rent $70. 1 block from Pico car. 237 BERENDO ST. FLAT 5. 77607

TO LET—5-room flat, completely furnished, including light, gas, bath, $50. Small child welcome. Rent reduced. 1130 E. 22ND ST.

TO LET—In Wilshire district, South upper flat, with fire large sunny rooms, nicely furnished. Rent reasonable. 850 S. NORMANDIE.

TO LET—Hollywood, five-room duplex bungalow, garage, completely furnished, $85. lease to desirable. 1581 GOWER ST., between Hollywood and Sunset blvds.

TO LET—Thoroughly modern 5-room flat, new upper building, high-class neighborhood, block Holly High School. Gas radiators, garage, $100. 7180½ SUNSET BLVD. 71567.

TO LET—5-room furnished flat, modern, 1318½ LYNWOOD AVE. Seventh st. car to Hartford

TO LET—Will lease my 4-room furnished flat for 7 months. 927 S. NORMANDIE, near Ambassador Hotel.

TO LET—Furnished flat, H. Hyrwod, beautifully located, new and tasteful furnishings, piano, phone. HOLLY 1078.

TO LET—Elegant flat, elegantly furnished, very sunny and airy. 2901 BALDWIN ST.

TO LET—3 large, sunny rooms, suitably furnished. Best location. Hollywood. 5910 CAHUENGA AVE. $125 month. Holly 2174.

TO LET—Furnished flat, 3 large rooms, bath. $55. Adults. 1045 W. 17TH, near Union ave.

TO LET—5-room furnished flat, modern. $40. 4-room furnished flat, $50. 1255 COLBY. Adults preferred.

TO LET—Upper furnished 4 rooms, bath. 2134 E. THIRD. Boyle 1042.

TO LET—3 rooms furnished, rear. $40 SIXTH, NEAR GRAND. 81208.

TO LET—Furnished, southeast corner flat, 1515 W. 109TH ST.

TO LET—Furnished flat, $135 month. 4643 MAUBERT AVE.

TO LET—FLATS—Unfurnished.

TO LET—

HOUSES—BUNGALOWS—FLATS. APARTMENTS. ANYWHERE—ANY SIZE—ANY PRICE. City—Suburbs—Beaches.

If there is a home, apartment or flat available to meet your requirements we have it or will help you find it.

CONSULT LIST OF 175 LEADING AGENTS FREE—City maps, guide books and reliable information—FREE.

STRANGERS AND NEW ARRIVALS GIVEN SPECIAL ATTENTION.

BARKER BROS., 724 S. BROADWAY
Members L. A. Realty Board.
Pico 1840. Main floor. Automatic 1042.

TO LET—

FINE NEW HOLLYWOOD FOUR-ROOM FLAT.

Tile bath and sink, hardwood floors throughout, extra bed and better garage. Proximity is located one-half block from Hollywood Boulevard, shopping district. Price $75 per month. See Mrs. Biddens, with

WRIGHT & HOGAN,
1008 N. Vermont ave., at Hollywood Blvd
Phone 598106.

TO LET—Excellent flat, has living and dining-room, kitchen and bath. 1310 W. 22nd st. Only $43.

FOR RENT—Excellent four-room flat, part furnished. 11309-8 IROLO ST. Rent only $45.

TO LET—Excellent flat, having reception room, bedroom, kitchen and bath; will be held in dining-room; only $70 month. Located at 1999 POPLAR ave.

GRANT MCARTHEY COMPANY,
939 Merchants' Nat. Bank Bldg. Pico 302

TO LET—Unfurnished, six-room upper flat, sunny exposure, 3 bedrooms, 2 tiled bath rooms and garage. 2628 W. ADAMS GARDENS. Call Wilshire 339.

TO LET—

Wilshire, exclusive residential section, upper corner flat, 6 rooms 2 tile baths; newest high-class building. Inquire lower north flat 501 MARATHON PLACE. Phone 56707

TO LET 4 beautiful rooms upper flat, 2 bedrooms, living room, 2 bathrooms, kitchenette, all tile, private entrance, garage, immediate possession. No objections to children. Call 1253 S. FIFTH AVE. Phone KINGSLEY DR. H Hollywood 532

TO LET—Unfurnished flat, 6 rooms, 2 baths, all tile. 1253 S. FIFTH AVE. Phone 57179. Entrance for bathing. This is strictly a high class flat. $70. DRAMERCY PLACE. 1 block south of Wilshire Blvd. Phone 567174 or West 834.

TO LET—In Wilshire's most exclusive residential section, 938 rooms, 2 baths, living and dining-room finished in genuine mahogany, tiled kitchen and baths. Two blocks car line. Adults only. Rent $70. 1533 S. NEW HAMPSHIRE AVE.

TO LET—Beautiful 7-room flat, right downtown, 2 baths, sleeping porch, garage, all of it. All outside sunny rooms, adults only. 713½ TEMPLE ST. 11901 or Main 1956 Call between 12 and 2.

TO LET—Unfurnished 4-room upper flat hardwood floors, built-in features; instantaneous hot water; 2 blocks car line; adults; price $50. 4441½ BURNS AVE. Phone Holly 3402.

TO LET—Four unfurnished cosy sunny light rooms and garage, in exclusive Wilshire district with all conveniences. Apply 235 S. ARDMORE AVE.

TO LET—Beautiful flat of 4 large rooms, sleeping porch, cellar and garage, furnished or unfurnished on year's lease to adults, with references. $75. 915 N. WOOSTER ST. 2 blocks from Sunset.

TO LET—3 new unfurnished flats, with 6 rooms each on Hollywood blvd. and Gardner st., modern in every detail, new gas ranges and built-in beds. Inquire W. HAMILTON, 1617 Courtney ave.

TO LET—$65, modern new unfurnished 5-room flat, sleeping porch, garage, gas radiator, heater, 2 built-in beds, hot water, sunny, adults, close in. Crown Hill car. 1 block from Pico car. 1270 S. HOOVER.

TO LET—Beautiful 7-room duplex at Windsor Square. 444 S. Norton. Complete upper. Furnished or unfurnished. 3 large bedrooms.

WILSHIRE 144. JAMES DONAHUE 569620

TO LET—4-room flat, just finished; 15-min. walk; delightful Crown Hill district. 3 car lines. Rent $60. Garage if desired. 1325-A 10th.

TO LET—3-room modern unfurnished flat, with all conveniences and garage, good neighborhood. 1443½ FLORON, AVE., near Angeleno Heights. Main 4042.

TO LET—Westlake district, one-half of duplex, 6 rooms, all modern and new. Only 3 blocks west of Alvarado, adults only. No pets. 617 S. 10TH ST.

TO LET—Beautiful, sunny 4-room flat, finished in old ivory, newly decorated, large bedrooms, disappearing bed, garage. 3020½ S. HOOVER. Open for inspection 2 to 5.

TO LET—West Adams district, unfurnished 5-room lower duplex, hardwood floors, up-to-date, with all conveniences, garage. 2813 MENLO AVE. Owner.

TO LET—Beautiful sunny lower 5-room flat, garage, Hollywood way; $75 per month. 5431 SUNSET BLVD., or call Hundley & Miller, Broadway 8420.

TO LET—Modern 4-room. Built-in features. Reasonable. Children welcome. Main st. car. 1 block east. 85111 S. SAN PEDRO ST.

TO LET—Unfurnished flat, 343 S. HERMOSA DRIVE. Rent reasonable, 6 rooms, 2 tiled baths, garage, storage room, chauffeur quarters. Open for inspection.

TO LET—Unfurnished upper half of house, arranged as flat, newly decorated; sunny, quiet, convenient, exclusive neighborhood. 2 adults. 2056 W. 20TH PLACE.

TO LET—4-room strictly modern flat, built-in features, near Pico and Vermont. Rent $50. 1257 S. GRAMERCY PLACE. Phone 23891.

TO LET—4-room flat and garage, adults only $50. 1057 LOVELACE AVE., 1 block west of Figueroa. Washington or University car.

TO LET—5-room south upper flat, mahogany, library and tile interior, 30 windows. Adults. Dining-room. 1254 S. FIFTH AVE.

TO LET—Almost new beautiful upper south 6-room flat; 2 baths, finished in mahogany. 454 S. BERENDO. Phone 56452.

TO LET—4 rooms with bath, hot and cold water, gas, electric lights. 7131 COMPTON AVE.

TO LET—5-room lower flat, call 2821 W. 12TH ST., corner Hobart. Year's lease, $65 month. Adults only. 62564.

TO LET—Now 3, 4 and 5-room flat, corner THIRD AVE AND 12TH. Ready for occupancy. Call on premises 56452.

TO LET—5 rooms, $40. 2-room furnished cottage (rear), $20. 440 CLIFTON AVE. Griffin car to AVE 28. Wil 1190.

TO LET—Four new flats, 4 rooms each; automatic heaters, garage, $60 and $65. 2720 N. NORMANDIE.

TO LET—Unfurnished, 2 upper flats, 2 baths each; 2 blocks from Ambassador. Inquire 31724, BERENDO.

TO LET—Unfurnished 4-room modern flat, hardwood floors, large wall beds. Floor radiator. 1497 ALPANY, near 10th.

TO LET—Lower 4-room flat. 186 E. 55TH st.; 3 car lines, $45. Open from 10 to 11 a. m. today.

TO LET—Nice 3-room unfurn. flat, with garage, $40. Adv. children. 510 E. 61ST ST. South 1538-J. Call Monday.

TO LET—Beautiful white stucco flat 4 rms. with breakfast nook; all hardwood floors. $25. 353 S. ALVARADO ST. Vermont 2025.

TO LET—Newly decorated 5-room flat, 10 minutes from downtown, just off Main. Very desirable. 119 EAST 36TH.

TO LET—FLATS—Unfurnished.

TO LET—

FLATS, HOUSES, FURNISHED AND UNFURNISHED.

We can save you time and worry. A complete list of every desirable rental property in Wilshire, West Adams and Hollywood. See Miss Miller today.

FRANK MELINE COMPANY,
WILSHIRE AT VERMONT. WIL. 1406

TO LET—Newly and artistically furnished, 2 rooms, four large windows, private phone in front porch in white plaster duplex unobstructed southern exposure, automatic water heater, gas furnace, fireplace, tile bath and drainboard, high oven and gas range, mahogany and overstuffed furniture; twin beds; 10 block from main entrance to Ambassador Hotel. Adult couple. No dogs. 708 S. BERENDO ST.

TO LET—In Wilshire district, 808 New HAMPSHIRE and Third st., two ideal flats, 6 rooms, two white tiled baths, woodwork mahogany and soft gray enamel; walls hand decorated in oils; hardwood floors, unit automatic furnaces, instantaneous hot water system, one flat, elegantly furnished; storage and garage; flat open for inspection from 9 to 5 Western ave. car line.

TO LET—Feb. 15, for 3 months, my 5-room flat, completely furnished, piano, Victrola, furnace heat, vacuum cleaner, janitor service and phone. No children or pets. Rent $70. 1 block from Pico car. 237 BERENDO ST. FLAT 5. 77607

TO LET—5-room flat, completely furnished, including light, gas, bath, $50. Small child welcome. Rent reduced. 1130 E. 22ND ST.

TO LET—In Wilshire district, South upper flat, with fire large sunny rooms, nicely furnished. Rent reasonable. 850 S. NORMANDIE.

TO LET—Hollywood, five-room duplex bungalow, garage, completely furnished, $85. lease to desirable. 1581 GOWER ST., between Hollywood and Sunset blvds.

TO LET—Thoroughly modern 5-room flat, new upper building, high-class neighborhood, block Holly High School. Gas radiators, garage, $100. 7180½ SUNSET BLVD. 71567.

TO LET—5-room furnished flat, modern, 1318½ LYNWOOD AVE. Seventh st. car to Hartford

TO LET—Will lease my 4-room furnished flat for 7 months. 927 S. NORMANDIE, near Ambassador Hotel.

TO LET—Furnished flat, H. Hyrwod, beautifully located, new and tasteful furnishings, piano, phone. HOLLY 1078.

TO LET—Elegant flat, elegantly furnished, very sunny and airy. 2901 BALDWIN ST.

TO LET—3 large, sunny rooms, suitably furnished. Best location. Hollywood. 5910 CAHUENGA AVE. $125 month. Holly 2174.

TO LET—Furnished flat, 3 large rooms, bath. $55. Adults. 1045 W. 17TH, near Union ave.

TO LET—5-room furnished flat, modern. $40. 4-room furnished flat, $50. 1255 COLBY. Adults preferred.

TO LET—Upper furnished 4 rooms, bath. 2134 E. THIRD. Boyle 1042.

TO LET—3 rooms furnished, rear. $40 SIXTH, NEAR GRAND. 81208.

TO LET—Furnished, southeast corner flat, 1515 W. 109TH ST.

TO LET—Furnished flat, $135 month. 4643 MAUBERT AVE.

TO LET—FLATS—Unfurnished.

TO LET—

FLATS, HOUSES, FURNISHED AND UNFURNISHED.

We can save you time and worry. A complete list of every desirable rental property in Wilshire, West Adams and Hollywood. See Miss Miller today.

FRANK MELINE COMPANY,
WILSHIRE AT VERMONT. WIL. 1406

TO LET—Newly and artistically furnished, 2 rooms, four large windows, private phone in front porch in white plaster duplex unobstructed southern exposure, automatic water heater, gas furnace, fireplace, tile bath and drainboard, high oven and gas range, mahogany and overstuffed furniture; twin beds; 10 block from main entrance to Ambassador Hotel. Adult couple. No dogs. 708 S. BERENDO ST.

TO LET—In Wilshire district, 808 New HAMPSHIRE and Third st., two ideal flats, 6 rooms, two white tiled baths, woodwork mahogany and soft gray enamel; walls hand decorated in oils; hardwood floors, unit automatic furnaces, instantaneous hot water system, one flat, elegantly furnished; storage and garage; flat open for inspection from 9 to 5 Western ave. car line.

TO LET—Feb. 15, for 3 months, my 5-room flat, completely furnished, piano, Victrola, furnace heat, vacuum cleaner, janitor service and phone. No children or pets. Rent $70. 1 block from Pico car. 237 BERENDO ST. FLAT 5. 77607

TO LET—5-room flat, completely furnished, including light, gas, bath, $50. Small child welcome. Rent reduced. 1130 E. 22ND ST.

TO LET—In Wilshire district, South upper flat, with fire large sunny rooms, nicely furnished. Rent reasonable. 850 S. NORMANDIE.

TO LET—Hollywood, five-room duplex bungalow, garage, completely furnished, $85. lease to desirable. 1581 GOWER ST., between Hollywood and Sunset blvds.

TO LET—Thoroughly modern 5-room flat, new upper building, high-class neighborhood, block Holly High School. Gas radiators, garage, $100. 7180½ SUNSET BLVD. 71567.

TO LET—5-room furnished flat, modern, 1318½ LYNWOOD AVE. Seventh st. car to Hartford

TO LET—Will lease my 4-room furnished flat for 7 months. 927 S. NORMANDIE, near Ambassador Hotel.

TO LET—Furnished flat, H. Hyrwod, beautifully located, new and tasteful furnishings, piano, phone. HOLLY 1078.

TO LET—Elegant flat, elegantly furnished, very sunny and airy. 2901 BALDWIN ST.

TO LET—3 large, sunny rooms, suitably furnished. Best location. Hollywood. 5910 CAHUENGA AVE. $125 month. Holly 2174.

TO LET—Furnished flat, 3 large rooms, bath. $55. Adults. 1045 W. 17TH, near Union ave.

TO LET—5-room furnished flat, modern. $40. 4-room furnished flat, $50. 1255 COLBY. Adults preferred.

TO LET—Upper furnished 4 rooms, bath. 2134 E. THIRD. Boyle 1042.

TO LET—3 rooms furnished, rear. $40 SIXTH, NEAR GRAND. 81208.

TO LET—Furnished, southeast corner flat, 1515 W. 109TH ST.

TO LET—Furnished flat, $135 month. 4643 MAUBERT AVE.

TO LET—HOUSES—Furnished.

TO LET—10 rooms, 2 baths, 3 master bedrooms (2 with tiled baths), upstairs sitting room with wall bed, maid's room, gas furnace, 2 fireplaces, beautifully furnished; piano, Victrola, near Ambassador Hotel. Call Mrs. Anderson, 56395, or Wis. 2664.

KELLER & GRANT.
WILSHIRE BLVD. AT WESTERN AVE.

TO LET—$90. Hollywood corner, lower duplex, large sunny bedrooms, hardwood floors throughout in ivory, twin beds, one in real gray. All conveniences, grand piano, Victrola, gas furnace, garage. All newly furnished. $100. Phone WEST 1290, 2174 W. 20TH ST.

TO LET—

EXCLUSIVE RENTALS SERVICE FREE.

JAS. DONAHUE, 3700 Wilshire Blvd.
WIL. 144 569620

TO LET—Double, $100; gas, light, telephone included; janitor service. Steam heat. 1070 E. 23RD ST. Phone South 6100-J.

TO LET—A beautiful furnished apartment, 6 large rooms, baby grand piano, phonograph, most attractive location in Hollywood. Adults. 1758 SIERRA BONITA AVE.

TO LET—Furnished sunny 8-room house, 3 baths, garage. $150. 1 block car. 1 block school. 1 block Pico. 1533 S. NEW HA

NITURE—HOUSEHOLD GOODS—Wanted.

MUSICAL INSTRUMENTS. For Sale, Exchange, Etc.

FOR SALE—

BARGAINS IN USED PIANOS AND PLAYER PIANOS.

FAIRBANKS PLAYER PIANO, oak case, beautiful tone, plays all standard rolls.

REGENT UPRIGHT, mahogany case, fine tone .....

ANDREW KOHLER PLAYER, ebony case, a peach at .....

BABY GRAND, mahogany case, fine tone and touch, only .....

LYRIC ELECTRIC REPRODUCTION should be seen to be appreciated.

WEBER UPRIGHT in good condition.

All of the above instruments are guaranteed. Your inspection is invited.

Beautiful assortment of new and used player pianos at prices and terms reasonable.

THREE ELEGANT SOLID MAHOGANY TABLES AND CHAIRS, DAVENPORT, DAVENPORT BED, PLANET MODERNAIR FROST UNIVERSAL FINE GRADE ELECTRIC REFRIGERATOR. 6819 HOLLYWOOD BLVD.

NO TALKING MACHINE BARGAIN THAN A BURDMAN. Ask to show it and free trial offer in your own home.

KOHLER & CHASE,
826 South Hope St.

Sewing Machines.

FOR SALE—5 standard makes of sewing machines taken in part payment on pianos, $20 and $25 each. DIXIE APTS., 4th and Grand. Call any time.

FOR SALE—Almost new White Rotary sewing machine, with all attachments, $50. This is a bargain. Call Sunday a.m. or Monday. 2040 W. 23rd St.

Clothing, Furs, Etc.

FOR SALE—FURS, BROADCLOTH, LOWEST PRICES IN TOWN. EXPERT FURRING. We have a number of furs that are slightly used player garments, which we will sell at prices as low as $385, $450, $495 and up. Every garment guaranteed by the largest exclusive fur house in Los Angeles. BARNES MUSIC COMPANY, 231-233 South Broadway. Phone 10785.

FOR SALE—NEW PIANOS, $10 DOWN, $10 MONTH. Baner, Hallet & Davis, W. F. Hudson, Barnes Bros., Schumann, Schubert, Wurlitzer, Behning, priced for quick sale during our big Blanchard Hall Sale. BLANCHARD HALL PIANO CO., 231-233 South Broadway. Phone 10785.

FOR SALE—BEAUTIFUL UPRIGHTS, $110 and up; terms. Also a few player pianos and pianolas. BARNES MUSIC COMPANY, 231-233 South Broadway. Phone 10785.

FOR SALE—NEW PLAYER PIANOS, $10 DOWN, $10 MONTH. Behning, Schumann, Schubert, Wurlitzer, Hallet & Davis, W. F. Hudson, Barnes Bros., priced for quick sale during our big Blanchard Hall Sale. BLANCHARD HALL PIANO CO., 231-233 South Broadway. Phone 10785.

FOR SALE—BEAUTIFUL UPRIGHTS, $110 and up; terms. Also a few player pianos and pianolas. BARNES MUSIC COMPANY, 231-233 South Broadway. Phone 10785.

FOR SALE—NEW PLAYER PIANOS, $10 DOWN, $10 MONTH. Behning, Schumann, Schubert, Wurlitzer, Hallet & Davis, W. F. Hudson, Barnes Bros., priced for quick sale during our big Blanchard Hall Sale. BLANCHARD HALL PIANO CO., 231-233 South Broadway. Phone 10785.

And among these are several makers of which we have only a few, but are sure every piano is a bargain. BARNES MUSIC COMPANY, 231-233 South Broadway. Phone 10785.

FOR SALE—Pianos rented $5 per month and applied if purchased. Good used pianos, $125 up. Player pianos, $350 up. Small, Bluebook, Lindeman, Behning, Schumann, Schubert, Wurlitzer, Hallet & Davis, W. F. Hudson, Barnes Bros., Schumann, Schubert, Wurlitzer, Behning, priced for quick sale during our big Blanchard Hall Sale. BLANCHARD HALL PIANO CO., 231-233 South Broadway. Phone 10785.

FOR SALE—Player piano rolls, 2 for $1. Also a few pianos. Call 2112 N. MAIN ST.

FOR SALE—Marvel Gramophone, including 50 records, $15. 1816 S. Hope.

MYERS—DUFF, Alhambra, Cal. Distinctive advertising service.

FOR SALE—Player piano rolls, 2 for $1. Also a few pianos. Call 2112 N. MAIN ST

AUTOMOBILES, Etc.—Miscins.

Repairing, Painting, Tops.

LET us overhaul your car at your home. All work guaranteed. Phone 67565 or write 824 E. GARVEY AVE.

Al mechanic, repair all makes of cars at your garage. SOUTH 1274-W.

Accessories, Parts, Equipment.

SAVE MONEY on GEARS AND SHAFTS. STANDARD AUTO PARTS & GEAR CO., 1101 SOUTH MAIN ST. Phone 65585.

GUARANTEED rebuilt motors, $25 and up; 1-3 price of new. OLIVE ST. ELECTRIC CO., 3101 OLIVE. 51413. 1 p.m.-5:30.

FOR SALE—Other cars sent and camping outfits. 741 EAST 42ND ST.

WANTED—Good large motor radiator. Address Box B-96, box 823, TIMES BRANCH.

Radios, Beds, Semi-banks.

FOR SALE—Oak truck body, practically new; also 4x7, well ironed.

Wall bed, Murphy. Worth $150. Sell at $45. 130 E. 9TH ST.

Automobile Tires.

FOR SALE—Pneumatic tires, five 30x3½ tires that were removed from trucks account changes to balloons; as follows:

Four Firestone cords at $20.
Four Goodyear cords at $25.
Four Goodyear cords at $30.
Four Goodyear cords at $175.
SERVICE TRUCK COMPANY,
1710 E. 7th st. Angelus.

6000-MILE tire and tube, Goodrich. 32x4. Never used. 7463 N. WALL.

TIRES & BATTERIES ON EASY PAYMENTS. CREDIT TIRE CO., 220 W. 9th. 56xy. 651.

Garages, Auto Storage.

MOTORCYCLES, BICYCLES.

FOR SALE—1919 Excelsior motorcycle, just overhauled; perfect condition; will sacrifice. 813 E. 120TH ST., Sunday all day; week days after 5.

FOR SALE—Harley-Davidson motorcycle in good condition. 1914 model. $65. Apply 1011 S. ST. ANDREWS PLACE.

BICYCLES, SUNDRIES, EXPERT REPAIRING. PACIFIC CYCLE CO., 122 N. MAIN ST.

Boston Cycle & Supply Co., 317 S. Main. Bicycles. Repairing. Specialties. Columbia 7.

HORSES, MULES, CATTLE, &c.

For Sale, Exchange, Wanted.

Horses.

FOR SALE—12 head of work horses and mares, weighing from 1200 to 1400 lbs., all good city work stock and harness, prices from $50 per head up. One large span mules and harness. 25 E. CLARENCE ST. Phone 61-W. 42d-street bridge.

FOR SALE—6 cows and 7 heifers; 1 bull, 4 yearlings; heavy springers; none better. Address cor. Maple Ave. and 4th. st., Monrovia, Cal.

FOR SALE—2 cows and 7 heifers; 1 bull, 4 yearlings; heavy springers; none better. Address cor. Maple Ave. and 4th. st., Monrovia, Cal. D. THIEMAN.

FOR SALE—Gentle team, good, cheap work mules. Also team of good blocky mares, team of large work horses, one gravel wagon, one spring wagon, one buggy, all in any price. 454 S. UTAH ST., in the rear. Straight 3 blocks east of 7TH ST. car line.

FOR SALE—Horse. Will sell part or all. Horse visiting and jumping; also not a dealer. Must get soon. 411 Fair street cor. Soma Ave. Call 23529 or 52910 ST., Huntington Park.

FOR SALE—Pair of blocky ranch mares, weight 1400 lbs.; wagon and harness; price $250. 116 E. INDIANA ST.

FOR SALE—Gentle pony with the cream fresh and given 4½ gallons of very rich milk, 7 to 8 tested. 1428 PLEASANT AVE., Boyle Heights.

FOR SALE—Team of heavy work horses, harness and wagon. Phone LINCOLN 1962 or call at 1111 SAN FERNANDO ST. (Inez Street, Boyle Heights.)

FOR SALE—Pair of 2800 lb. ranch mares. Guaranteed true workers. Price $175. 110 S. INDIANA ST.

FOR SALE—Pair good young dairy cows, from 5 to 10 gallon cows; one or all. Terms if wanted. 2445 SANTA ANA AVE.

FOR SALE—Bay horse and dog clipping. Stock called for and delivered. Phone 117. 608 E. SEVENTH ST.

FOR SALE—Surgery cart, nearly new; cheap for cash. Phone 948 ALHAMBRA 31.

FOR SALE—Cow to be fresh in June or cow to be sold PICO 1-W.

Wanted.

WANTED—Milch cow, fresh, calves, bulls. E. FROELICH. 1843 Girard. Beverly. 3818.

POULTRY AND PET STOCK.

For Sale, Exchange, Wanted.

Poultry and Poultry Supplies.

FOR SALE—800 baby chicks, Thursday, Feb. 27. 10 laying pullets, breeding cockerels. All White Leghorns and late months. D. G. CATHCART, 4th and Duarte, Arcadia. Phone 54.

FOR SALE—1000 fancy R. I. Reds, Brd. Rock, Wh. Leghorns and Ancona baby chicks, 1 to 5 wks. old. 18 cents each and up. 2022 CENTRAL AVE.

FOR SALE—Write for quotations on live poultry, special attentions to shippers. TERMINAL POULTRY MARKET, 710 San Pedro st. Phone 67418.

FOR SALE—Baby Rhode Island Reds, 2 weeks old; Charter Oak strain. CHARLES CARTER, Station st., Valley View Postoffice, Baldwin Park.

FOR SALE—Bran, $2.15; rabbit barley, $1.85; scratch, $4.00; cockerel wheat, $1.80; cracked corn, $2.35; chicken wheat, $2.05. Free city delivery. ROSS & GARDNER FEED CO., 1 Mesota. Phone 20943.

FOR SALE—Baby chicks from stock S.C. White Leghorns, Hollywood stock; price $14.50 per hundred. Store, 3411½ S. VERMONT AVE.

FOR SALE—96 White Leghorn laying pullets and one incubator at sacrifice. 11071 E. 87th st., Watts, near Central and Belvedere P. A. Venable.

FOR SALE—2000 White Leghorn pullets. These are months and weeks old and sold at once; for quick action will take $1.50 per head all day. 59015 S. PARK AVE.

FOR SALE—Leghorn baby chicks, 17 cents. M. MEZZAI, San Gabriel blvd. and Rosemead.

FOR SALE—200 White Leghorn pullets. Raised myself. $1.50 each. Take Monrovia-Manchester car. 247 E. 114TH ST.

FOR SALE—6 wk. to 7 months old White and Buff Holstein cow, fresh first of March. $150. NAOMI AVE.

FOR SALE—125 Ancona pullets, 100 White Leghorn pullets, all laying, selected stock. Phone 52-F-22.

FOR SALE—Thoroughbred R. I. Red cockerels, 916 E. 27TH. Phone South 692-R.

FOR SALE—Thoroughbred Ancona pullets, 11 months old; laying. 3623 CENTRAL AVE.

FOR SALE—Fine pen thoroughbred White Rock hens and pullets. BOYLE 3804.

FOR SALE—Thoroughbred Anconas; eggs for setting. 847 N. RAMPART. 53738.

Pigeons, Birds, Etc.

FOR SALE—Roller canary, male and female, 2118 KENT ST., Holly, car to Alvarado.

FOR SALE—Pigeons, 30c each. 307109.

Ducks, Geese, Turkeys.

FOR SALE—Pekin drake and duck. Pekin Ducks. Will deliver. LINCOLN 3797.

Goats, Milch, Etc.

FOR SALE—1 Shanen and 1 Toggenburg milk goat, fresh soon. $25 each. CHARLES CARTER, Station st., Valley View Postoffice, Baldwin Park.

FOR SALE—Going to move. Want to sell milch goat, 2 Shoats, 2 Shepherd dogs, 1 oldest never been fresh, both will be fresh the 25th of February. 6563 ALDAMA ST.

Rabbits, Hares, Etc.

FOR SALE—Rabbits, black and white hutches, also a bargain. 6563 ALDAMA.

Dogs and Dogs in Stud.

AT STUD—English Bulldogs, International champion "Toll Bar Jack," "Toll Bar Judy," by "Jack" male, female puppies for sale. DAVIES BULLDOG KENNELS, Boyle 191.

AT STUD—Airedale and collie; pedigreed; thoroughbred stock. BELLAIRE KENNELS, 1747 WEST 37TH ST. Phone 67-W.

FOR SALE—Scotch Terrier puppies. Those puppies will be sold cheap. 3805 S. MAIN.

FOR SALE—Chinese chow puppies, 4 months old. This puppy just came from Hongkong, China. 3806 S. MAIN.

FOR SALE—Pedigreed Bulldog bull, 8 mos., house broke, $15. Phone 659081.

FOR SALE—Bull puppies, choice. Call morning. 2126 SIXTH AVE.

FOR SALE—Black Cocker Spaniel. Pedigreed. LINCOLN 2998.

FOR SALE—Male Dane dog, 8 mos. old. PHONE 508037.

FOR SALE—Female Toy Boston $15-mos. old, $25. 7405½ SAN PEDRO. Main 6970.

FOR SALE — Boston bull pup; also R. I. rooster. Ver. 6912. 931 W. 50TH ST.

Wanted.

WANTED—At once, good size bitch with pedigree to breed to Airedale dog; brother for newly born collie puppies. Santa Barbara, P.O. box 851. TELEPHONE 2782.

WANTED—To buy Airedale or collie pup not less than 2 months old. Write 106 W. 60TH ST., or Phone 29768.

WANTED—Sell birds of poultry and pets. Will call anywhere. WESTERN POULTRY CO., 1 E. 4th st. 66228.

WANTED—Rabbits, hens, rabbits, pigeons, setting hens; also baby chicks, ducks, geese and turkeys. 3852 CENTRAL AVE. South 1184.

HOUSES—For Sale.

Miscellaneous.

FOR SALE—
$12,000—10-room house, new paint, good condition, 2 bedrooms, 2 baths, 2 toilets, 2 lavatories, 2 showers, 2 fireplaces. TERMS, $2500 CASH, BALANCE $100 PER MONTH including interest. Why pay rent? Immediate possession. Drive down when you reduce principal. ALLISON HARLOW, owner, 11118 Hoover. Normandie Bldg. Phone 15091.

FOR SALE—BY OWNER. Wilshire District. $7,000-$10,000. 6 rooms and 7 baths; 1 bath, 2 showers; modern 5-room bungalows, $7500 each. 839 N. Rockwood Drive (New Windsor Square.) New mod. 7-room bungalow, fireplace; finish, furnace, double garage, $12,750. Terms and appointment Ph. 581792.

FOR SALE — New 3-room brick house just completed. Modern; breakfast nook, gas, stove and other conveniences included. Close in. $4250. $450 cash, bal. $35.00 mo. 3ROOMS 18810.

FOR SALE—WILSHIRE SNAP. $7000. 6 large rooms, 2 bedrooms, H.W. floors throughout, buffet, features, sewer, garage and cement drive. Special easy terms. $6000 cash. EDWARD J. WAGNER. Phone 11015.

FOR SALE—Modern bungalow, 5 rooms, 4 rooms rent. Strictly modern. Owner will sacrifice. Going back East. Call 1227 E. 49TH ST., between Central and Grand.

FOR SALE—$6000, $4200 CASH. HOUSE, 1421 VAN NESS AVE. DALTON AVE. CALL PHONE VERMONT 729, OWNER.

FOR SALE—Modern 5-room bungalow; just finished. 1241 E. 61ST PLACE.

HOUSES—For Sale.

Miscellaneous.

The following subdivisions will enable Times readers to more quickly locate the houses they want to buy.

Miscellaneous.

[Includes houses in all sections of Los Angeles.]

West and Northwest.

[Includes all west of Main street, Jefferson street to Santa Monica Boulevard—Wilshire, Westlake, West Adams, Pico Heights, etc.]

South and Southwest.

[Includes all south of Jefferson street and west of Alameda—Vermont Square, Mount Airy, Angeles Mesa, Goodyear, District, etc.]

East and Southeast.

[Includes all east of Alameda street and south of Mission Road—Boyle Heights, etc.]

North and Northeast.

[All north of Mission Road and Elysian Park—Highland Park, Garvanza, Glassell Park, East Los Angeles, etc.]

Furnished Houses.

[Includes Furnished Residences For Sale in all parts of Los Angeles.]

Miscellaneous.

FOR SALE—
BY OWNER AND BUILDER.
ALL NEW PLEASANT PRICES.
TWENTY BEAUTIFUL HOMES.
ON NORTH KENMORE AVENUE,
BETWEEN SANTA MONICA BLVD. AND MELROSE.
PRE-WAR PRICES FROM $8250.

Prospective purchasers will do well to inspect these splendidly constructed homes. The owner and builder bought the land in one tract of 5 acres and has converted it into what is undoubtedly one of the finest residence streets in Los Angeles, reached by the Vermont car line, a stone's throw from new State University, and immediately adjacent to and midway between Hollywood and Wilshire.

Some of these beautiful places are of brick construction, some of stucco, with hollow tile and others of frame and plaster. Each is designed by artistic architects, specializing in fine residences, and every detail of construction was exercised by careful mechanics, who know their work and are proud of a good job.

The houses are situated in the 800 and 900 blocks on North Kenmore, just west of the Branch State University, and are open for inspection every day by anyone interested in fine construction work.

The owner has deliberately reduced the prices in every case, as much as $1500, and the new prices are guaranteed against further reductions.

FOR SALE— BY OWNER.

MY ENGLISH MANOR HOUSE.

Situated at 127 S. El Centro ave., I will reduce my price $1000 and sell on very reasonable terms to responsible purchaser. Beautiful bungalow of English design. New and never occupied. Two extra large bedrooms, built between; each bedroom which I planned as maid's room with extra toilet lavatory and shower bath. I installed glass cabinet kitchen with Pullman breakfast nook; silver lighting fixtures. I decorated the living-room and dining-room in oil and in the latest style. I papered the walls in a panel effect. I have also a large cement patio off the dining-room. Beautiful large kitchen. I put in heavy wide ½ inch floors throughout. Open daily from 1 to 5, or BY OWNER. Telephone 54725.

FOR SALE—
NEW COLONIAL DE LUXE.

Beautiful seven-room colonial, consisting of spacious living and dining-rooms, 4 very large bedrooms, all with outside closets, hall with linen closet, tiled bath, pedestal, lavatory, tub, cabinet shower, Venetian blinds, generous cupboard space, breakfast-room, cleaning laundry room, instantaneous water heater; all elegantly finished inside with ivory and white enamel; papered walls, hardwood floors throughout, built-in garage, lawn and shrubs. This house is located in one of Hollywood's most exclusive districts, high and dry, with panorama view of the city and mountains. Must be seen to appreciate. Special terms will be made to suit.

LOS ANGELES INVESTMENT COMPANY,
OWNERS AND BUILDERS,
8th & Broadway. Main 8647.

FOR SALE— BY OWNER.

Wilshire's finest home. Beautiful villa. Open for inspection daily from 10 to 5 only. Located at 1000 S. Lucerne blvd., corner 10th st. Large 8-room white plaster villa, finished in solid mahogany. Living-room 16x27. Dining-room 16x16. Wonderful sunroom. 3 large bed chambers. Dainty breakfast-room.

Tiled bath. Tiled-in shower. Tiled kitchen.

Lighting fixtures are finished in gold and silver. Grounds are landscaped highly. Electrically controlled gas furnace, automatic heater. WILSHIRE 4473; evenings 39495.

FOR SALE—
HIGH-CLASS HOMES.
ALL SIZES AND PRICES.
WILSHIRE, WESTLAKE AND WEST ADAMS SECTIONS.

CALL US TODAY.

MAKE YOUR RENTAL WANTS KNOWN TO US

KELLS & GRANT,
ALL HOMES.
WILSHIRE BLVD. AT WESTERN AVE.
56307. Wils. 2664. 56385.

FOR SALE—
BEST BUILT BUNGALOWS IN L. A.
SOLD AT POPULAR PRICES.
ONLY ONE LEFT,

2900 San Marino, two blocks west of Vermont, 2½ blocks south Ambassador Hotel. Four rooms, 5-room efficiency; breakfast nook, built-in buffet, bookcases, beamed ceilings. Hardwood floors, handsome fixtures, everything complete and up to the minute. Representative at the house.

DALY & CAMP,
Builders and Brokers,
214-216 Wilcox Bldg. 56308

FOR SALE—
WILSHIRE COLONIAL BUNGALOW.

One of the prettiest colonial 7-room bungalows in the entire Wilshire district, situated on corner lot, 90x130; 3 large bedrooms, breakfast room, wonderful built-in features; beautiful shrubs, tiled bath and kitchen; surrounded by classy homes; will take $11,000 for immediate sale, or will sell furnished. Have to go back east at once. Call MR. WILSHIRE 44478, to inspect.

FOR SALE—$8750
REDUCED FROM $10,500.

New cotton bungalow. Ideal location. 2 blocks from Wilshire Blvd. and Western ave. Finished in old ivory; mahogany tile bath. Tile trimmed roof; front rooms hand decorated in oil; cozy breakfast nook in kitchen, sewer connections. Open daily from 1 to 5, or on terms. See OWNER 608 Van Ness. Phone 63256.

FOR SALE—
LOOK AT 1133 57TH AVENUE.

11-ROOM HOME, 3 BATHROOMS, FURNACE, DOUBLE GARAGE, TENNIS COURT, SHADE TREES, BIRDS, SHRUBBERY, LARGE GROUNDS. THE PRICE IS RIGHT, TERMS EASY. MUST BE SOLD THIS WEEK.

R. H. EDWARDS, 1004 HIBERNIAN BLDG.

FOR SALE—Rare pick-up; modern 7-room bungalow on a fine corner, garage; S. W., only $6500, terms.

8-room, 2-story house, 6 large lots, 2 fine barns, chicken house, etc., well-improved place. Big snap, $6000 terms. 6c cars, north.

8-room house place well equipped, close in, bargain $5500. SHERMAN & CO., 1090 Washington Bldg. 09787

FOR SALE—HIGH AND SIGHTLY
4-room, new bungalow.
Lot 100x150.

This house is ideally located on beautiful Hillside Terrace, Glassell Park, etc. If you can appreciate a REAL BIG view, let me show you this place. Price is only $2950, easy terms. R. H. EDWARDS, 1004 Hibernian Bldg. Phone 60819.

FOR SALE—
NEAT — COZY — MODERN — NEW.

These rare bargains in 4-room bungalows have no parallel in Los Angeles at the price of $2850 to $3100, with only $500 down, balance $30 a month. I am ready to show you. 1 E. CALIENTE, corner Huntington Drive and El Sereno Ave. Lincoln 1142.

FOR SALE—A home and a living 4-room California house on a corner; 1,4 area fenced with 6-ft. chicken wire; lots of chicken coops and runs, fruit and shade trees, palms, alfalfa, water, gas, electricity, good neighbors, stores, schools, heart-by town, gas-oline station immediately opposite. $4000; terms. STACY, 401 Fay Bldg. 62115.

FOR SALE—A most charmingly located 8-room house, scenery is grand, with mountain view and trees, air is balmy in winter, cool in summer; the house is fully equipped for heating; 2 fine grates, furnace and radiators, vine-covered summer house on hillside; lot 100x150; located 1411 LA PRADA PARK. Call owner, 28511.

FOR SALE—
NEWTON PARK
6-ROOM MODERN BUNGALOW, A VERY ATTRACTIVE BUNGALOW AND GARAGE IN FINE LOCATION. LOT 50X142.
R. H. EDWARDS, 1004 HIBERNIAN BLDG.
OR CALL AT 6901 HUNTINGTON DRIVE.

FOR SALE—Will sacrifice 4-room house on big lot, fronting on Moneta ave.; $1250; 5-room car fare for both; all improvements; $200 cash will handle; also 3-room two-room house, with excellent lot, $975, $100 down; make your own monthly terms to cover balance. Owners, take Moneta-Manchester car to 1127H ST.

FOR SALE—$3200, 5-room house, bath, fireplace, hot water heater, double garage, lot 40x126, fenced. 1012 S. Ardmore Ave. Terms, cash, $200; $1000 down, $35 month; interest 6 per cent, payable monthly. OWNER, 1020 S. Ardmore. West 11th car.

FOR SALE—2-story, frame, 10 rooms, 2 stores, walking distance, 5 blocks from Courthouse; in thriving business neighborhood; $6500, part cash, bal. like rent. Will net 20 per cent on investment. MAIN 8647.

FOR SALE—
1027 VICTORIA AVE.

New bungalow, 5 bedrooms, living-room 15x28 feet, lot 50x170; must be sold; one block west of Crenshaw blvd., near car L. A. Home Realty Co., between 9 and 5. SMALLEY BUILDINGS 568145, South 4984-J.

FOR SALE — Two families seeking choice homes may find heartsease overlooking Mission Valley, ocean and mountains; right in town, yet apart; in one of America's choice places. New dwellings almost ready. Modern conveniences throughout. Call or write to OWNER, 4852 Panorama Drive-way, West San Diego.

FOR SALE—
WE FINANCE YOU.

If you have a lot or some cash we finance the balance. SAVE THAT MIDDLEMAN'S PROFIT. GENERAL CONSTRUCTION CO., contractors and builders. Artistic and modern interiors. 315 W. 84th st. 64140. Open Saturday afternoons.

HOUSES—For Sale.

Miscellaneous.

FOR SALE—

IN THE HEART
OF WESTLAKE DISTRICT

One block from the Bryson—residence, 9 large rooms, newly decorated. The lot is worth price asked $15,000, terms.

J. A. BURKE, 612 Black Bldg. 13513.

FOR SALE—
816 N. EDGEMONT

BEAUTIFUL COLONIAL HOME.
$5000 TO Handle.

Seven rooms, three extra-large bedrooms, tiled bath, 50-foot lot, beautifully planted; large garage; this is real home. Open for inspection from 1 to 5 daily.

See A. C. Denendorf, with

R. C. MITCHELL COMPANY,
Sixth Floor L. A. Trust & Savings Bank Bldg.
Spring at Sixth. 60617.

FOR SALE—WHITE PLASTER,
LAFAYETTE SQUARE.

A beautiful home in an exclusive district. 9 rooms, 4 large bedrooms, 2 baths, maid's room and bath; lower floor finished in mahogany; has all the latest built-in features; hollow tile and others of frame and plaster construction; designed by artistic architects, specializing in fine residences, and every detail of construction was executed by careful mechanics, who know their work and are proud of a good job.

The houses are situated in the 800 and 900 blocks on North Kenmore, just west of the Branch State University, and are open for inspection every day by anyone interested in fine construction work.

The owner has deliberately reduced the prices in every case, as much as $1500, and the new prices are guaranteed against further reductions.

FOR SALE— BY OWNER.

MY ENGLISH MANOR HOUSE.

Situated at 127 S. El Centro ave., I will reduce my price $1000 and sell on very reasonable terms to responsible purchaser. Beautiful bungalow of English design. New and never occupied. Two extra large bedrooms, built between; each bedroom which I planned as maid's room with extra toilet lavatory and shower bath. I installed glass cabinet kitchen with Pullman breakfast nook; silver lighting fixtures. I decorated the living-room and dining-room in oil and in the latest style. I papered the walls in a panel effect. I have also a large cement patio off the dining-room. Beautiful large kitchen. I put in heavy wide ½ inch floors throughout. Open daily from 1 to 5, or BY OWNER. Telephone 54725.

FOR SALE—
NEW COLONIAL DE LUXE.

Beautiful seven-room colonial, consisting of spacious living and dining-rooms, 4 very large bedrooms, all with outside closets, hall with linen closet, tiled bath, pedestal, lavatory, tub, cabinet shower, Venetian blinds, generous cupboard space, breakfast-room, cleaning laundry room, instantaneous water heater; all elegantly finished inside with ivory and white enamel; papered walls, hardwood floors throughout, built-in garage, lawn and shrubs. This house is located in one of Hollywood's most exclusive districts, high and dry, with panorama view of the city and mountains. Must be seen to appreciate. Special terms will be made to suit.

LOS ANGELES INVESTMENT COMPANY,
OWNERS AND BUILDERS,
8th & Broadway. Main 8647.

FOR SALE— BY OWNER.

$12,000 BUNGALOW HOME
TWO-DAY SPECIAL FOR $9700

This exceptional home on a fine corner lot, 50 ft. between houses, must be seen to realize the many values it offers. Large living-room, dining-room, breakfast-room, tiled bath, finished in ivory, everything to be desired. Has two sunrooms and fireplace. Sold by calling GREAT WESTERN REALTY CO., 6716 S. Vermont ave. Ph. 26190.

FOR SALE—
SOMETHING DIFFERENT.

BY OWNER. $5600.

Strictly modern classy 7-room bungalow. Jaw. breakfast nook, 3 bedrooms, all built-in features, 2 baths, sunroom, writing desk and fireplace. Oak floors, garage and cement drive. Built right and just like new. 1 location. 2701 Ethelbert Place. 1707 W. 36TH PLACE. Vermont 7126.

FOR SALE—FURNISHED OR UNFURNISHED. 5-room bungalow, all modern, hardwood floors, built-in features. Basement with gas heater, furnace, garage 14x20. Cement driveway. Flowers, lawn and fruit trees. House as good as new. See this before you buy. 439 WEST 47TH PLACE, close to Figueroa. Leaving city, will sacrifice for $3500. Terms.

FOR SALE—7-room modern bungalow, including breakfast roo maand den; all hard wood floors, large buffet, French bevried mirror doors, 2 fireplaces, built-in seats, porch, French doors, Extra grand kitchen, linoleum on floor. Orange, Lemon, Blackberry Flat and Rose trees. Hedges. Big garage. Big bargain, $7000. Open for inspection. Take Orange car to Dewber st. 1516 W. 51ST ST.

FOR SALE—
BY OWNER.

A REAL BARGAIN—6-ROOM BUNGALOW PERFECT CONDITION, SPLENDID LOCATION NEAR LIBRARY, SCHOOL AND PARK. PRICE $5000, TERMS. 1923 S. ARLINGTON. INSPECTION 1 TO 4. 1527 W. 49TH ST. GRAND AVE. CAR, GET OFF NORMANDIE. NO AGENTS.

FOR SALE—$6200. Was $7000.
6-room residence, of rare taste, capable of appreciating a most beautiful home. Has everything. Near schools, churches and 2 car lines. Make a personal call. 2503 W. Reduced to $6300. $2900 cash. OWNER, 1417 W. 59th st.

FOR SALE—MAKE ME AN OFFER.
Modern 5-room bungalow, built-in features, hardwood floors and garage. Price asked $4750; terms. Immediate possession. Near Vermont car. 861 WEST 58TH ST. Vermont 6-5-3.

FOR SALE—
MUST RETURN EAST.

My new 5-room bungalow, 6 rooms, tile bath, kitchen, hardwood floors. Real bargain. Terms, side drive, will sacrifice. 941 W. 50TH ST., near Vermont.

FOR SALE—
BUT FROM OWNER
AND SAVE MONEY.

Five-room bungalow, modern. Two large bedrooms. Fine garage, sidedrive. Large lot, well sodded and shrubbed; located at 5429 West Florence avenue. Take Vermont or Hoover avenue car cff at Florence and walk east a few doors. Small payment down, balance like rent. Open for inspection from 10 to 4:30 every day.

FOR SALE—25 colonial homes, 5 and 6 rooms, ready this month. Best buy in the market for anyone seeking a moderate-priced home. In well built-up neighborhood, new sewer lines, Riviere tract, southwest section. Artistic exteriors, hardwood floors, indirect lighting, fireplace, breakfast nooks, shower, screened porches, gas radiators, shades, lawn, alley, garage. Price $4250, terms. See JAMES ELLIS McDONALD, Trust Manager, W. 39th Place and Wilton Place, or 1109 Trust and Savings Bldg. 11476.

FOR SALE—
$12,000 BUNGALOW HOME
TWO-DAY SPECIAL FOR $9700

This exceptional home on a fine corner lot, 50 ft. between houses, must be seen to realize the many values it offers. Large living-room, dining-room, breakfast-room, tiled bath, finished in ivory, everything to be desired. Has two sunrooms and fireplace. Sold by calling GREAT WESTERN REALTY CO., 6716 S. Vermont ave. Ph. 26190.

FOR SALE—
SOMETHING DIFFERENT.

BY OWNER. $5600.

Strictly modern classy 7-room bungalow. Jaw. breakfast nook, 3 bedrooms, all built-in features, 2 baths, sunroom, writing desk and fireplace. Oak floors, garage and cement drive. Built right and just like new. 1 location. 2701 Ethelbert Place. 1707 W. 36TH PLACE. Vermont 7126.

FOR SALE—FURNISHED OR UNFURNISHED. 5-room bungalow, all modern, hardwood floors, built-in features. Basement with gas heater, furnace, garage 14x20. Cement driveway. Flowers, lawn and fruit trees. House as good as new. See this before you buy. 439 WEST 47TH PLACE, close to Figueroa. Leaving city, will sacrifice for $3500. Terms.

FOR SALE—7-room modern bungalow, including breakfast roo maand den; all hard wood floors, large buffet, French bevried mirror doors, 2 fireplaces, built-in seats, porch, French doors, Extra grand kitchen, linoleum on floor. Orange, Lemon, Blackberry Flat and Rose trees. Hedges. Big garage. Big bargain, $7000. Open for inspection. Take Orange car to Dewber st. 1516 W. 51ST ST.

FOR SALE—
BY OWNER.

A REAL BARGAIN—6-ROOM BUNGALOW PERFECT CONDITION, SPLENDID LOCATION NEAR LIBRARY, SCHOOL AND PARK. PRICE $5000, TERMS. 1923 S. ARLINGTON. INSPECTION 1 TO 4. 1527 W. 49TH ST. GRAND AVE. CAR, GET OFF NORMANDIE. NO AGENTS.

FOR SALE—$6200. Was $7000.
6-room residence, of rare taste, capable of appreciating a most beautiful home. Has everything. Near schools, churches and 2 car lines. Make a personal call. 2503 W. Reduced to $6300. $2900 cash. OWNER, 1417 W. 59th st.

FOR SALE—MAKE ME AN OFFER.
Modern 5-room bungalow, built-in features, hardwood floors and garage. Price asked $4750; terms. Immediate possession. Near Vermont car. 861 WEST 58TH ST. Vermont 6-5-3.

FOR SALE—
MUST RETURN EAST.

My new 5-room bungalow, 6 rooms, tile bath, kitchen, hardwood floors. Real bargain, terms, side drive, will sacrifice. 941 W. 50TH ST., near Vermont.

FOR SALE—
BUT FROM OWNER
AND SAVE MONEY.

Five-room bungalow, modern. Two large bedrooms. Fine garage, sidedrive. Large lot, well sodded and shrubbed; located at 5429 West Florence avenue. Take Vermont or Hoover avenue car cff at Florence and walk east a few doors. Small payment down, balance like rent. Open for inspection from 10 to 4:30 every day.

FOR SALE—25 colonial homes, 5 and 6 rooms, ready this month. Best buy in the market for anyone seeking a moderate-priced home. In well built-up neighborhood, new sewer lines, Riviere tract, southwest section. Artistic exteriors, hardwood floors, indirect lighting, fireplace, breakfast nooks, shower, screened porches, gas radiators, shades, lawn, alley, garage. Price $4250, terms. See JAMES ELLIS McDONALD, Trust Manager, W. 39th Place and Wilton Place, or 1109 Trust and Savings Bldg. 11476.

FOR SALE—
$10,000.
$3000 WILL HANDLE.
N.E. CORNER OLIVE AND 30TH ST.
INCOME $1800 PER YEAR.
LOT 80x104.
LARGE 2-STORY HOUSE AND
BUNGALOW
ON 30TH ST.
THIS IS GROUND
WITHOUT IMPROVEMENTS IS WORTH
THE PRICE.
LOOK IT OVER.
THEN CALL AND GET PARTICULARS.
HARRY F. PARKER, Agent,
2204 S. GRAND AVE. 20277.

FOR SALE—BY OWNER, JUST COMPLETED, BEAUTIFUL WILSHIRE HOME.
One block north of Wilshire Blvd. Concrete exterior, mahogany finish, 8 rooms, 4 bedrooms, 2 baths upstairs; maid's room with bath down; basement, furnace heat, tile foot, double garage and lawn. Terms. Drive out Wilshire to Wilton Place, turn north one block and half to 524 S. WILTON. Open for inspection from 10-5.

RELIABLE BUILDING CO.,
Phone 56307. Sidney Kelsey.

FOR SALE—GREAT REDUCTION SALE.
BEGINNING SUNDAY.
Five 5-room bungalows, reduced from $5350 to $4500. Five 6-room bungalows, reduced from $7100 to $4000. $800 or more cash. Located in Rogers Park, on W. 60th and W. 70th sts. Simple terms. Take Vermont car to 48th st., owner on grounds every afternoon. Phone 21810; evenings, SOUTH 2904.

FOR SALE— WHY PAY RENT
when $1000 will give you possession of this beautiful bungalow, consisting of 5 rooms, bath, built-in features, H.W. floors, mantel, 2 bedrooms, buffet, 2 W. floors, mantel, front porch, lavatory, near car line, located in S. W.? Price $4750.

2201 S. Vermont ave.
11622—62808.

FOR SALE—By owner, new colonial 5-room bungalow, front screen porch, garage, open for inspection, price reasonable, $1000 will handle, easy terms for balance. 2420 VIRGINIA ROAD. Phone 12566.

$4750. BY OWNER. $4750.
5-room modern bungalow, hdw. floors, 2 bedrooms, garage, chicken corrals. Going East. Ph. VER. 1130.

FOR SALE—Fine clean 6-room furnished bungalow; garage; lot 50x140; 2 alley. Double garage, cement floor. Fruit trees, grape arbor, cement walk. $3500, terms. Owner, 1207 W. 37TH PL. Immediate occupancy.

FOR SALE—$350 down and balance easy. 4-room modern bungalow, hardwood floors, plastered throughout. Inquire 5619 S. MAIN.

FOR SALE—Owner, new 5-room living, H.W. floors, built-in features, garage. Price $4250. Terms. 2007 W. 43RD ST.

FOR SALE—5-room bungalow, strictly modern, hardwood floors throughout. A splendid purchase as you will see. Near University.

$8250. 1205 MILTON AVE.
A splendid 6-room colonial bungalow practically new. 2 bedrooms, bath and breakfast-room. White and ivory finish. Large lot, garage and many shrubs. Good terms, a splendid buy.

OPEN FOR INSPECTION TODAY.

LARTER REALTY CO.,
6730 Sunset near Highland. Closed Sunday. Our pretty office with the pink roof.

FOR SALE—
IN CENTER OF HOLLYWOOD.
EASY TERMS.

Six-room bungalow, three bedrooms, breakfast nook, cast iron boiler, garage, reduced $1500, at actual loss, to $6500; $75 monthly, including interest.

SAME WOOD on asphalt-paved street, close in, $7500, half cash.

5-room bungalow, beautifully finished, tile bath and sink, $8500, $1500 cash, $85 monthly, including interest. Phone Mr. Davis, 57946; or call evenings, 57845.

FOR SALE—BY OWNER.
Income property in Hollywood.
2-5-rm., 2-story duplex, rents $167 monthly; $16,000, terms.
2 4-rm. double bungalow, $1920, income per year $1440.
2 4-rm. double bungalow, stucco, $1650 income per year, $10,500.
8-rm. house, $6200, terms.

LOTS IN HOLLYWOOD.

50x135, $2300.
60x135, $2900.
45x135, $2500.
50x150, corner, $4000.
KORNFELD, 5068 Sunset Blvd., near Normandie. 390008.

FOR SALE—

A HIGH-CLASS GENTLEMAN'S HOME IN HOLLYWOOD FOOTHILLS.

Lot 150x210, beautifully landscaped, on a corner unequaled in Hollywood. Spanish house with beautiful interior court, fountain and palms. Priced at the value of the land—$35,000.

DURKEE & HOLMES REALTY CO.,
4244 Hollywood Blvd. Phone 2317201.
Hollywood car to Sunset Blvd.

FOR SALE—
REDUCED FROM $14,000 TO $10,500.

Beautiful Spanish bungalow in Hollywood foothills. Six bedrooms, four baths, large patio, double garage and every desirable feature of a modern bungalow home. $2000 will handle, owner has just two years to go at 6 per cent. Owners, young couple, seeking smaller home to economize. Wilshire or Hollywood Garage or exchange. MR. CLARK, Holly 781.

FRANK MELINE COMPANY,
6777 Hollywood Blvd. at Highland.

FOR SALE—
BEST FLAT SITE NORTH OF HOLLYWOOD BLVD.

This corner lot is located one block north of Hollywood Blvd. near La Brea. Size 85x100. It is unrestricted and at the price of $3500 is the best buy and biggest bargain at least $5000 cheaper than any other lot of this character. For further information ask for Mr. Brown, Holly 781. See it this week.

FRANK MELINE COMPANY,
6777 Hollywood Blvd. at Highland.

FOR SALE—New 5-room bungalow near Vermont. $4500. $500 down. $35 month. 4370 S. VERMONT. Phone 29013?.

FOR SALE—Fine large hardwood floors, garage, $5000. $750 cash, $50 mo. vacant. THOMPSON, 1962 Santa Barbara. 79859.

FOR SALE—5-room furnished bungalow, $4500; terms. Also 5-room unfurnished bung., $4250. 5631 S. VERMONT. Ver. 223

FOR SALE—By owner, new 4-room Colonial bungalow, garage, large lot, $2850, $1043 WEST 48RD ST.

East and Southeast.

FOR SALE—
ONLY $5750.
INCOME $90 PER MONTH.

TALK FAST FOR THIS SNAP.

Pretty English 2-story and a half bungalow. Living-room, dining-room, den, kitchen and sleeping porch, 2 bedrooms, bath on second floor. Living-room, kitchen and sleeping porch, second floor. Rooms rent for $90 per month. Near Euclid avenue and 6th street. A home and an investment for little money. Only $1500 down, balance like rent.

Call High Berry with GILCHRIST COMPANY
626-31 Black Bldg. Phone 2824.

FOR SALE—Bungalow, nearly new, 6 rooms, ivory enamel throughout, Price slightly less than cost. Must be seen to be appreciated. Price $12,4900 on time or $11,4900 cash. Can be financed for $2250 additional. PHONE 264 or 599001.

FOR SALE—Modern, 7-room house, Boyle Heights. New

HOLLYWOOD—
Sale, Exchange, Wanted, To Let.

SALE—

HOLLYWOOD FOOTHILL ACREAGE.
2 miles of Hollywood, just off Cahuenga
Water, phones, lights, schools,
1 acre tracts. Acre lots $750 to $850.
down, $25 per month.

SALE—

CENTER OF BUSINESS
tion, family 5-room 2-story house, 3
chicken houses, 1½ blocks to Holly-
wood. Fine for leasing out rooms or
for family. Price $6,000.
beautiful 5-room colonial, on corner
lot; fireplace, sleeping porch, garage,
chicken houses; fruit trees. Price
$6,500; terms. Owner will sacrifice
equity and worth $5000 more than asking
$950 per month. Owner will see
tunity. Beautiful home on this.
WILSHIRE REALTY CO.
1708 Wilcox Bldg. Phone 10927.

SALE—BUNGALOWS.
room, on La Brea $5500
room, on Leland way..... $6250
room, on Milton $6500
room, on Bronson $6250
room, well built, new. Very
new. Let us show you and compare
with others you have seen. If you want
to buy we will sell you. Phone
CAVANAUGH REALTY CO.,
736 Hollywood blvd. Holly 260.

SALE—

BEAUTIFUL HOME.
place that cannot be described in an
ad; must be seen.
Spanish design, 7 large beautiful
rooms, 2 baths, sleeping porch; in Hollywood's
most residence section; view unsurpassed;
owner very anxious to sell. Attractive price
today.

CAVANAUGH REALTY CO.,
736 Hollywood blvd. Holly 260.

SALE—Hollywood bargain, beautiful
colonial bungalow, 5 rooms and bath;
large living room with built-in features; break-
fast room; large kitchen and abundance of
cupboards; tile bathroom with
white kitchen with built-in features;
breakfast nook; hard wood floors throughout;
large garage, walks and lawns. Price
$6,250. Small cash payment, balance monthly.
Owner, 1500 N. VAUGHAN,
Hollywood 628.

SALE—Modern 5-room bungalow, fire-
place, dining room, built-in features;
sleeping porch; garage; 2 lots; fruit trees;
$5,500. Terms. 1001 BEACHWOOD DRIVE.

SALE—OR RENT—
ARE YOU HAPPY?
can't help but be, in a beautifully
and 6-room modern bungalow; hardwood
floors, living and refectory, shrub-
trees and flowers; garage, and all
3097 LA MIRADA, or phone

SALE—By owner, on best street in W.
Hollywood, Artistic new bungalow, stucco
and shingle, 5 rooms and sleeping porch,
tiled bath, 2 tiled sink; bungalow
fireplace, buffet, beamed ceilings, hard-
wood floors throughout; garage; lot 50x
Will sell for $7,500. Terms. Owner
1021 N. ST. AN-
Holly 2226.

SALE — West Hollywood, Crescent
district, English cottage, 8 rooms,
2 exterior; new well; electric pump;
$7750 cash will
handle property. Price valued at $12,000. Make offer.
1175 Crescent Heights Blvd. A. C.
STEWART.

SALE—

DOUBLE BUNGALOW, 17 PER
CENT INCOME.
60-ft. lot, close in, Hollywood; fine
rent now. Only $10,500, on
Must be seen. Other. HOLLYWOOD

SALE—

BY OWNER.
6-room bungalow, 2 bed-
sunroom; condition as new; 2 lots;
garage; fruit trees; $4,000. Owner, 1004
HARVARD BLVD. Phone Holly 3085.

SALE—$1250 CASH, BALANCE EASY
for new 5-room bungalow
Hollywood for $5600; all hard-
nice garage.
PATCHIN,
2812. 1754 Cahuenga.

SALE—FLATS, 5-room, $4500 cash.
6-room, $5000, including interest, 6-room
bungalow, 3 bathrooms. All in-
Lot 50x181; $9,000. Owner, 928 N. KINGSLEY DR.,
Santa Monica Blvd. No agents.

SALE—SOUTH HOLLYWOOD DISTRICT.
modern bungalow, well
Large living room and all built-in
Terms if desired. 5641
Holly 2260.

SALE—Hollywood bargain, beautiful
colonial bungalow;

HOTELS, ROOMING-HOUSES—For Sale, Exchange, Lease, Wanted.

For Sale.

FOR SALE—LEASE AND FURNITURE.

18-room house in best part of Westlake section. All rooms occupied at good prices. Owner will sacrifice if sold before the 15th. Any reasonable offer will be accepted. Must have quick action.
FRANK S. BLACK COMPANY,
641-22 309 Union Oil Building. 641-79.

FOR SALE—$40000, transient hotel, 25 rooms. Net $400 mo. Rent $150; downtown. Easy terms.
$12,000, ¼ cash, hotel, 45 rooms, clears $900 mo. Owner has plenty of money, says sell; chance of a lifetime at this price. Always full.
20-room house, nets $150. Price $1800. OUT-WEST CO., 129 W. 2nd St., Rm. 316.

FOR SALE
$5000.
Special, 30 rooms, corner, close in, west side. Rent $126. Clears $400 month. Old established location. Sacrifice this week for $4000 cash. Owner has other business. Must sell. Don't miss this.
A. J. STANLEY,
216-17 Black Bldg.
6th and Hill. 62518.

FOR SALE—First-class, elegantly furnished 50-room apt.-house, brick building, steam heat, private bath and phones all apts. Nets over $12,000 year. Serious offers considered. Sale at a big sacrifice. $20,000, terms if desired. 4 year lease. Location Westlake district. MRS. JONES, 710 American Bank Bldg. 2nd and Spring. 12540.

FOR SALE—ROOMING-HOUSE, 13 ROOMS; OWNER GOING EAST. 1245 S. HOPE.

FOR SALE—22-room hotel, netting $350 per month, always full. $2500 will handle, will exchange small car for lot. Address Box 8, 350 W. 8th. FISHER, at 603 H. W. Hellman Bldg.

FOR SALE—rooms, beautiful furniture; worth $2000; earning $400 per month; 5-year lease, garage, chicken house, beautiful location. 1715 TORRANCE PL., near Hobart Blvd.

FOR SALE—27 rooms and furnished 5-year straight lease. Rent $75. Net income over $200. Only reasonable offer refused. Price $2000. MRS. LOVE, 521 West 9th st.

FOR SALE—23 rooms, brick, clearing $1000; close in location on 9th st. Rent $80.00. $2650 cash. BRUNK, 321 W. 3rd. 63103.

FOR SALE—7-ROOM FLAT. INCOME $170. Close in location on 9th st. Rent $80.00. Price $1450. MRS. LANE, 521 W. 9th st.
WE WILL HELP FINANCE YOUR DEAL.

FOR SALE—20 rooms, 3 baths, nice corner. Ground floor; $65 A MO. CLARK & CO. 11847

FOR SALE—24 rooms, newly tinted and painted, 2-story brick, close in, rent $200 a mo. Call 1119 W. FIRST ST.

FOR SALE—20-room hotel, furnished, $4000 cash, rents for $600 month; hotel and furniture. Phone 20263.

FOR SALE—Rooming house, $2200.
Net income $125, lease. Rent $55. Hours 10 to 6. 6045 E. ALVARADO.

FOR SALE—12-room brick, clearing $650; running water, well furnished. $6800. $4500 cash. BRUNK, 321 W. 3rd. 66107.

FOR SALE—17-room brick rooming-house, $2500. 17 rooms. 601 E. 4TH ST.

FOR SALE—20-room hotel. Money-maker. 541 E. MAIN ST.

For Lease.

FOR LEASE—EXPERIENCED HOTEL MAN TO TAKE a lease on a first-class hotel to cost from $400,000 up. We will design and arrange this building to suit prospective tenant. Address W. box 277, TIMES OFFICE.

Wanted.

WANTED—Partner in 14g caring downtown 45-room hotel. Clearing $900 monthly. Rent low; has 84 rooms months. Good long lease. $4 C. water in all rooms. Owner is getting man, who wants congenial party to give entire time. No hotel experience required. Price $5000 cash. 503 HIBERNIAN BLDG., 408 Spring.

WANTED—Hotels, apartments, rooming-houses, have many cash buyers waiting; UNION SALES CO., 321 W. 3rd. 63103.

WANTED—Rooming-house, $1800 cash, balance terms will buy. Address by letter C. MILLER, 558 Towne Ave.

WANTED—Rooming-house; west side. No agents. Phone SDWY. 1659.

APARTMENT-HOUSES—For Sale, Exchange, Leases, Wanted.

For Sale.

FOR SALE—52-room very close in west side apartment; hot and cold water, steam heat, private baths, exquisite mirrors, rugs and mahogany furniture; house and furnishings fine condition; rent $1200; lease; price $13,000; part cash and excellent buy.
ELMER SALOMON COMPANY,
Suite 1 Bullard Block.

S. S. DeMOSS ASSOCIATED—64576.
331 Chas. C. Chapman Bldg., 8th & Olive.

FOR SALE—
MODERN 12-ROOM FURNISHED HOUSE IN THE HIGHLAND PARK DISTRICT; GOOD LOCATION; SLEEPING PORCHES; LARGE YARD AND FRUIT TREES. PRESENT INCOME $250 MONTHLY. PRICE $17,000, ONE-HALF CASH, BALANCE TO SUIT. 5322 PASADENA AVE.

FOR SALE—30-room apt.-house. Fine furniture. Nice large lobby, all private baths. Recently modern. Net income $500 mo. at low rental. 5-year lease. Close-in. Bargain $15,000 cash, or no answer. Address W. box 218, TIMES OFFICE.

FOR SALE—22-room apartment-house; 3 baths; fine condition; close in. Paradise. Rent and cold water, fine income. Price $17,000; includes all furniture. Only furniture. Ground floor. $25,000 for MRS. WILKES, 601 H. W. Hellman Bldg.

FOR SALE—Furn. 5-year lease; 20 rooms; income $500; equipment and decorations best quality; all new, price $4200; terms, worth $5000; earning 40% by way of business lease, garage, chicken house, beautiful location. 1715 TORRANCE PL., near Hobart Blvd., Los Angeles.

FOR SALE—17 rooms and furnished, 5-year straight lease. Rent $75. Net income over $200. Only reasonable offer refused. Price $2000. MRS. LOVE, 521 West 9th st.

FOR SALE—23 rooms, brick, clearing $1000; close in location on 9th st. Rent $80.00. $2650 cash. BRUNK, 321 W. 3rd. 63103.

FOR SALE—7-ROOM FLAT. INCOME $170. Close in location on 9th st. Rent $80.00. Price $1450. MRS. LANE, 521 W. 9th st.
WE WILL HELP FINANCE YOUR DEAL.

Ground floor; $65 A MO. CLARK & CO. 11847

FOR SALE—24 rooms, newly tinted and painted, 2-story brick, close in, rent $200 a mo. Call 1119 W. FIRST ST.

FOR SALE—20-room hotel, furnished, $4000 cash, rents for $600 month; hotel and furniture. Phone 20263.

FOR SALE—Rooming house, $2200.
Net income $125, lease. Rent $55. Hours 10 to 6. 6045 E. ALVARADO.

FOR SALE—12-room brick, clearing $650; running water, well furnished. $6800. $4500 cash. BRUNK, 321 W. 3rd. 66107.

FOR SALE—17-room brick rooming-house, $2500. 17 rooms. 601 E. 4TH ST.

FOR SALE—20-room hotel. Money-maker. 541 E. MAIN ST.

For Lease.

FOR LEASE—EXPERIENCED HOTEL MAN TO TAKE a lease on a first-class hotel to cost from $400,000 up. We will design and arrange this building to suit prospective tenant. Address W. box 277, TIMES OFFICE.

Wanted.

WANTED—Partner in 14g caring downtown 45-room hotel. Clearing $900 monthly. Rent low; has 84 rooms months. Good long lease. $4 C. water in all rooms. Owner is getting man, who wants congenial party to give entire time. No hotel experience required. Price $5000 cash. 503 HIBERNIAN BLDG., 408 Spring.

WANTED—Hotels, apartments, rooming-houses, have many cash buyers waiting; UNION SALES CO., 321 W. 3rd. 63103.

WANTED—Rooming-house, $1800 cash, balance terms will buy. Address by letter C. MILLER, 558 Towne Ave.

WANTED—Rooming-house; west side. No agents. Phone SDWY. 1659.

BUSINESS CHANCES.

FOR SALE—
FINANCIAL
LOAN & INVESTMENT CO.
1215-20 HIBERNIAN BLDG., 4TH & SPRING.
63667 BUSINESS BROKERS. 67967.

PARTNERSHIP
AUTO REPAIR SHOP
Stop working for the other fellow and be your own boss. Here's your opportunity to secure an equal half interest in a busy auto repair shop that is always crammed to the doors with work at best prices. Owner is tired of being robbed of hired help and has decided to take a hard working partner in his business and teach him from A to Z, providing he is not afraid of getting his hands dirty. You should clear better than $300 monthly at your share of the profit, and mind you he is studying two more at the present time besides self to handle the work.—Price for equal half interest $1000.

CASH GROCERY.
A real swell little store located southwest on thoroughfare where thousands of cars and people pass daily. Receipts average better than $600 weekly and there is a long lease at low rent, excellent fixtures and heavy stock of fast moving merchandise of five wire brands. Brick building, cigar case, big tobacco trade, excellent display counters, and whole business presents an appearance that draws trade and holds trade. Clearing at present time between four and five hundred monthly. Price $1500 and invoice, and stock runs around $2000.

SPECIAL—RESTAURANT—SPECIAL.
Positively the finest bar in A-1 living restaurant business in the city of Los Angeles today. Located right in the heart of business district with the finest equipment money can buy, that gives fast service, excellent kitchen, large storage, fixtures A-1 and clearing better than $500 monthly at the present time. There is a 5-year lease at $250, and if you are a live wire restaurant party who knows the business, this is the keenest proposition ever offered in this type of business. A positive sacrifice at a low price at $2500 cash.

SPECIAL PARTNERSHIP.
A client of ours has instructed us to find for him a live wire partner who wishes to get into a good business, work hard and clear for himself $3000 per month. This is an old established L. A. firm that will stand and expect a rigid investigation from all angles. Owner will teach you the business in case you do not know same, and this is just the opportunity you have been seeking for a long time. No get-rich-quick scheme, but a bona fide business investment that is protected by equity in a real office. Price for equal half interest, $800.

ROLLWOOD CONFECTIONERY.
Located right in the heart of Hollywood with a long lease, low rent, old established business, two nicely furnished living rooms and clearing better than $300 monthly. A wonderful offering for a lady to handle a cash proposition. Owner has other business and wants to sell at once. Price for quick sale $2750.

OIL STATION.
Located on street where thousands of cars pass hourly and where the right party should clear better than $10 each and every day. Daily lease, brick building, equipment excellent and new; heavy stock of accessories, tires, etc. A positive sacrifice at the low price of $2000.

SPECIAL
CIGAR STAND.
A real cigar stand buy, located on busiest street in heart of city, that guarantees a monthly net return of $250 or better. Fixtures A-1, an extra heavy stock of fast moving fresh stable merchandise, two-year lease, at low rent. A real snap at the low price of $1250, and if this is the type of business you are after, investigate today.

FINANCIAL LOAN & INVESTMENT CO.
1075-20 HIBERNIAN BLDG., 4TH & SPRING.
WHOLESALE & RETAIL MEAT MARKET.
Receipts $5500; wholesale $2000; retail, per week (not long lease); rent and storage contract right; plenty of room; fixtures worth more than price asked. Proven owner has made enough to retire. Price $14,000. Liberal terms to a good man.
Call 253 S. BDWY. ROOM 520.

COSTUME AND DRESSMAKING SHOP.
BARGAIN $1500 BARGAIN
Lady owner sick must sell established costume and cutting shop, theater d st., low rent, lease. About $3600 in costumes, good machines; exceptional chance; business will remain. $600 month net contact with me theater. Clearing about $900 monthly. 524 LAURELIN BLDG., 315 S. Broadway.

A PROPOSITION OF MERIT.
I need a little more money to build homes and will give good real estate security to those placing their surplus funds in my care for short periods of time. I will pay you FOURTH of the profits I make for the use of their money; the first parties joining me to receive the first profits. Address W. box 418, TIMES BRANCH.

$6000 DRY GOODS STOCK.
Dry goods store that will invoice about $6000, but $53,000 last year on same larger stock. Rent very reasonable. Established 1868. Owner retiring and will give liberal deal to live merchandise man. Absolutely the best money-maker in town. Must be handled. Call at 505 BAKER-DETWILER BLDG. 65068.

PARTNER WANTED—$350.
Wanted willing worker as equal partner in busy automobile painting shop. Owner has other business and cannot devote time. No experience required. Price $350. 803 HIBERNIAN BLDG., 408 Spring.

WANTED—Distributor in Los Angeles for the Moline Engineering Co's. Disc. A. scope, to handle jobbers, dealers and automobile owners. A big money-making proposition. Exclusive territory. Distributor must carry small stock and have permanent office location. Address GEO. W. SMITH, 1919 Harvard Blvd., Los Angeles.

OIL STATION in Pasadena, $150 to $200 a day business, 4-year lease at $35 a month, large place for parking, grease and wash rack, etc. $5 pumps, price $1500, $500 down, balance out of the business. This station will not be offered $700 a month.
GRAVES & CO., 727 L. A. Investment Bldg.

OFFICE PARTNERSHIP.
Want a responsible worthy man as a working partner in old estab., well paying business office, a good chance and terms to right party; see Mr. Clark, Suite 419 JOHNSON BLDG., 356 S. Broadway.

WANT party, man or woman, who take half interest in old established office business. Experience unnecessary. Answer phone and meet people coming into office. $500 to $750 monthly. $800 for equal ½ interest. 510 G. T. JOHNSON BLDG.

WANTED—A partner, man or woman, in established business in L. A. Investment secured. Showing $100 per month on $2500 or $300 per month on $5000. For appointment address V. box 291, TIMES OFFICE. Give phone if possible.

HOTEL MELROSE, dining room for rent or lease, full equipment furnished. House now has 175 guests; an opportunity for man and wife knowing the business. Call PICO 1121. 120 S. Grand.

AFRICAN PEANUT, LIVE DOWNTOWN LOCATION; COMPLETE STOCK; GOOD FIXTURES; REASONABLE RENT; LEASE. SALES AVERAGE $35 DAILY; INVOICE $1600. PHONE 21272. 212 W. 3 RD. ROOM 301.

FOR SALE—Modern hairdressing store, with living-room furnished. Only establ. business for 10 years; leaving city. HOLLY 4782. Rent $40 month to buyer.

$1500—RESTAURANT, busy location; can clear $350 monthly; $800 down, balance $30 per month, splendid for man and wife; rent $25, call 208 Delta Bldg., 626 Spring.

$2000—GROCERY, west side location, clearing $600 monthly. Only $1500 down, bal. $50 per month; nice living rooms. Rent $40. Call 208, DELTA BLDG., 626 Spring.

CASH GROCERY.
Daily sales $250—4½ year lease; rent $45. We highly recommend this, as the location is the best. WINCHEL, 2004 S. Grand.

WANTED—2 or 3-chair barber shop, good location, at right price. Overland, County Club Roadster as part payment, balance cash. 321 WEST 3RD ST., Room 413.

MICKEY FURNISHED REAL ESTATE OFFICE. Large listing, am leaving city and will sell very reasonable. 1001 BLACK BLDG.

CABINET SHOP FOR SALE—$2350.
Completely equipped with woodworking machinery and tools. Old estab. Shop keeps 4 men busy. 410, 356 S. BDWY.

A BIG bargain for Tuesday only. Owner Confectionery, ice cream, soft drinks, bakery and notions. 1451 W. VERNON AVE. S. Whittaker.

HIGH class, exclusive ladies' tailor and gown shop, downtown; a big money maker; large stock, excellent fix., price $10,000. Rm. 483 I. W. HELLMAN BLDG., 124 W. 4th.

$9500, Hall, 15 rooms, downtown, lease, nets $700. Snap $650, terms. See O'DELL, 504 Cit. Nat. Bank Bldg.

WEST SIDE GROCERY—$2000. Clears $300 monthly. Low rent, lease; living rooms. 719 SDWY. CENTRAL BLDG., 424 S. Bdwy.

$900—AUTO park in business section, clearing $300 monthly, will give trial; cheap rent. Call 208 DELTA BLDG., 626 Spring.

MERCHANTS' EXCHANGE
Sells business quickly. Commission basis. Confidential. 1125 STORY BLDG.

IF you want a beauty shop, call PICO 2346. Good location, good business. Owner must go East.

RESTAURANT for sale, doing good business, good reason for selling. Must owner, 119 STAR AVE., Santa Monica.

GROCERY 3 rooms; rent $40; sales $50 day; $1800. GROCERY EXCHANGE, 512 Exchange Bldg., 321 W. 3rd. 63945.

ANY trading business. Quick action. Buyers waiting. BUSINESS ASSOCIATION, 522 Grant Bldg., 335 Broadway. 67987.

CAFE doing $600 per week, six days, good location, low rent, for quick sale $4000. Prospective owners only. 61296.

AM building horse radish, would like to join some one else's business. Address K. GOLDBERG, 1022 W. 42nd st.

SHOWCASES, soda fountains, new and second-hand. WEBER SHOWCASE & FIXTURE CO., 216-220 W. Los Angeles st. Main 9154.

SHOWCASES, soda fountains, new and second-hand. WEBER SHOWCASE & FIXTURE CO., 216-220 W. Los Angeles st. Main 9154.

FOR SALE—Small business, suitable for selling. Address W. box 53, TIMES OFFICE.

DRY GOODS AND NOTIONS.
Will sell my store in good west side business district. WINCHEL, 1004 S. Grand.

WANTED—Someone to finance an invoice of furniture from Cleveland, security given. Address W. box 3, TIMES OFFICE.

FOR SALE—Rubber stamp, folder and moistener. Account consolidation. Quick action. Address W. box 72, TIMES OFFICE.

FOR SALE—Lathe, mirror and beveling works. Good location. Reasonable rent. Address W. box 598, TIMES BRANCH.

FOR SALE—Restaurant doing good business. Call 20027?.

FOR SALE—Tailoring and cleaning business. Cheap. 1470?

AUTO REPAIR SHOP. SACRIFICE FOR QUICK SALE. 3037 MAIN.

HAVE fine restaurant on busy main street doing $75 per day. WINCHEL, 1004 S. Grand.

BUSINESS CHANCES.

A CALIFORNIA CORPORATION WITH BRANCH HOUSES ELSEWHERE ESTABLISHED HAS OPENING FOR A CAPABLE MAN—BUSINESS ABILITY—TO BECOME FINANCIALLY INTERESTED AND ACTIVELY ASSOCIATED AS AN OFFICIAL OF OPERATING FORCE—SALARY AND PERMANENT CONNECTION PHONE 67264 FOR APPOINTMENT—OTHERWISE ADDRESS MR. GREENWELL, 404 TO 408 STIMSON BUILDING.

PAINTING and decorating, Hollywood, $4500, fine stock, good business; building studio contracts. Profits will pay for business in few months.

Cigar stand, $600 cash, $2330, balance terms. Good stock. Receipts $20. A bargain.

Soft drink bar. Main street location, $2000. Big trade.

MERCANTILE SALES CO.,
620 A. W. Hellman Bldg.

MANUFACTURING is one of the lasts on which all countries build a foundation. During this period of readjustment, an investment in a factory manufacturing an improved line of loose leaf ledger ring books, office supplies, school note books, etc., will prove a safe and profitable one. Factory being as far in advance of any other of its kind. On investigation you will see at once that this is a wonderful opportunity. Inquire WHITCOCK CO., 252 Wilcox Bldg.

MANUFACTURER
OF STAPLE MERCHANDISE
OFFERS CONTROLLING INTEREST
In established business that pays in normal times 40 per cent gross. Competition limited. Demand exceeds supply. $50,000 will give control and add sufficient capital to do quarter million dollars per year. For interview

Address W. box 218, TIMES OFFICE.

GARAGE DOWNTOWN—$5000.

High-class downtown garage, full of storage and repair work, rent reasonable, always busy. Long lease and reasonable rent. Storage and sub-tenants more than pay the rent. Established 12 years and now clearing more than $600 month. This proposition is first-class and will stand investigation. 805 HIBERNIAN BLDG., 408 Spring.

WANTED—
Clean-cut man as partner in well-established poultry business. Man who can take charge of store and meet the public. Poultry experience not necessary, for we will teach you the business. Will give 3 months' trial with good drawing account. Investment $2500, well secured. Address Y, box 267, TIMES OFFICE.

PARTNERSHIP.
I have a party who wishes to sell ½ interest in established office paying $1000 monthly, can be increased with good supervisor, only live wire need apply. Price $750.
See SMITH, 500-2 Citizens Nat. Bank Bldg., 5th and Spring sts.

FINANCIAL LOAN & INVESTMENT CO.
1075-20 HIBERNIAN BLDG., 4TH & SPRING.
WHOLESALE & RETAIL MEAT MARKET.
Receipts $5500; wholesale $2000; retail, per week (not long lease); rent and storage contract right; plenty of room; fixtures worth more than price asked. Proven owner has made enough to retire. Price $14,000. Liberal terms to a good man.
Call 253 S. BDWY. ROOM 520.

COSTUME AND DRESSMAKING SHOP.
BARGAIN $1500 BARGAIN
Lady owner sick must sell established costume and cutting shop, theater d st., low rent, lease. About $3600 in costumes, good machines; exceptional chance; business will remain. $600 month net contact with me theater. Clearing about $900 monthly. 524 LAURELIN BLDG., 315 S. Broadway.

A PROPOSITION OF MERIT.
I need a little more money to build homes and will give good real estate security to those placing their surplus funds in my care for short periods of time. I will pay you FOURTH of the profits I make for the use of their money; the first parties joining me to receive the first profits. Address W. box 418, TIMES BRANCH.

$6000 DRY GOODS STOCK.
Dry goods store that will invoice about $6000, but $53,000 last year on same larger stock. Rent very reasonable. Established 1868. Owner retiring and will give liberal deal to live merchandise man. Absolutely the best money-maker in town. Must be handled. Call at 505 BAKER-DETWILER BLDG. 65068.

PARTNER WANTED—$350.
Wanted willing worker as equal partner in busy automobile painting shop. Owner has other business and cannot devote time. No experience required. Price $350. 803 HIBERNIAN BLDG., 408 Spring.

WANTED—Distributor in Los Angeles for the Moline Engineering Co's. Disc. A. scope, to handle jobbers, dealers and automobile owners. A big money-making proposition. Exclusive territory. Distributor must carry small stock and have permanent office location. Address GEO. W. SMITH, 1919 Harvard Blvd., Los Angeles.

OIL STATION in Pasadena, $150 to $200 a day business, 4-year lease at $35 a month, large place for parking, grease and wash rack, etc. $5 pumps, price $1500, $500 down, balance out of the business. This station will not be offered $700 a month.
GRAVES & CO., 727 L. A. Investment Bldg.

OFFICE PARTNERSHIP.
Want a responsible worthy man as a working partner in old estab., well paying business office, a good chance and terms to right party; see Mr. Clark, Suite 419 JOHNSON BLDG., 356 S. Broadway.

WANT party, man or woman, who take half interest in old established office business. Experience unnecessary. Answer phone and meet people coming into office. $500 to $750 monthly. $800 for equal ½ interest. 510 G. T. JOHNSON BLDG.

WANTED—A partner, man or woman, in established business in L. A. Investment secured. Showing $100 per month on $2500 or $300 per month on $5000. For appointment address V. box 291, TIMES OFFICE. Give phone if possible.

HOTEL MELROSE, dining room for rent or lease, full equipment furnished. House now has 175 guests; an opportunity for man and wife knowing the business. Call PICO 1121. 120 S. Grand.

AFRICAN PEANUT, LIVE DOWNTOWN LOCATION; COMPLETE STOCK; GOOD FIXTURES; REASONABLE RENT; LEASE. SALES AVERAGE $35 DAILY; INVOICE $1600. PHONE 21272. 212 W. 3 RD. ROOM 301.

FOR SALE—Modern hairdressing store, with living-room furnished. Only establ. business for 10 years; leaving city. HOLLY 4782. Rent $40 month to buyer.

$1500—RESTAURANT, busy location; can clear $350 monthly; $800 down, balance $30 per month, splendid for man and wife; rent $25, call 208 Delta Bldg., 626 Spring.

$2000—GROCERY, west side location, clearing $600 monthly. Only $1500 down, bal. $50 per month; nice living rooms. Rent $40. Call 208, DELTA BLDG., 626 Spring.

CASH GROCERY.
Daily sales $250—4½ year lease; rent $45. We highly recommend this, as the location is the best. WINCHEL, 2004 S. Grand.

WANTED—2 or 3-chair barber shop, good location, at right price. Overland, County Club Roadster as part payment, balance cash. 321 WEST 3RD ST., Room 413.

MICKEY FURNISHED REAL ESTATE OFFICE. Large listing, am leaving city and will sell very reasonable. 1001 BLACK BLDG.

CABINET SHOP FOR SALE—$2350.
Completely equipped with woodworking machinery and tools. Old estab. Shop keeps 4 men busy. 410, 356 S. BDWY.

A BIG bargain for Tuesday only. Owner Confectionery, ice cream, soft drinks, bakery and notions. 1451 W. VERNON AVE. S. Whittaker.

HIGH class, exclusive ladies' tailor and gown shop, downtown; a big money maker; large stock, excellent fix., price $10,000. Rm. 483 I. W. HELLMAN BLDG., 124 W. 4th.

$9500, Hall, 15 rooms, downtown, lease, nets $700. Snap $650, terms. See O'DELL, 504 Cit. Nat. Bank Bldg.

WEST SIDE GROCERY—$2000. Clears $300 monthly. Low rent, lease; living rooms. 719 SDWY. CENTRAL BLDG., 424 S. Bdwy.

$900—AUTO park in business section, clearing $300 monthly, will give trial; cheap rent. Call 208 DELTA BLDG., 626 Spring.

MERCHANTS' EXCHANGE
Sells business quickly. Commission basis. Confidential. 1125 STORY BLDG.

IF you want a beauty shop, call PICO 2346. Good location, good business. Owner must go East.

RESTAURANT for sale, doing good business, good reason for selling. Must owner, 119 STAR AVE., Santa Monica.

GROCERY 3 rooms; rent $40; sales $50 day; $1800. GROCERY EXCHANGE, 512 Exchange Bldg., 321 W. 3rd. 63945.

ANY trading business. Quick action. Buyers waiting. BUSINESS ASSOCIATION, 522 Grant Bldg., 335 Broadway. 67987.

CAFE doing $600 per week, six days, good location, low rent, for quick sale $4000. Prospective owners only. 61296.

AM building horse radish, would like to join some one else's business. Address K. GOLDBERG, 1022 W. 42nd st.

SHOWCASES, soda fountains, new and second-hand. WEBER SHOWCASE & FIXTURE CO., 216-220 W. Los Angeles st. Main 9154.

SHOWCASES, soda fountains, new and second-hand. WEBER SHOWCASE & FIXTURE CO., 216-220 W. Los Angeles st. Main 9154.

FOR SALE—Small business, suitable for selling. Address W. box 53, TIMES OFFICE.

DRY GOODS AND NOTIONS.
Will sell my store in good west side business district. WINCHEL, 1004 S. Grand.

WANTED—Someone to finance an invoice of furniture from Cleveland, security given. Address W. box 3, TIMES OFFICE.

FOR SALE—Rubber stamp, folder and moistener. Account consolidation. Quick action. Address W. box 72, TIMES OFFICE.

FOR SALE—Lathe, mirror and beveling works. Good location. Reasonable rent. Address W. box 598, TIMES BRANCH.

FOR SALE—Restaurant doing good business. Call 20027?.

FOR SALE—Tailoring and cleaning business. Cheap. 1470?

AUTO REPAIR SHOP. SACRIFICE FOR QUICK SALE. 3037 MAIN.

HAVE fine restaurant on busy main street doing $75 per day. WINCHEL, 1004 S. Grand.

BUSINESS CHANCES.

A BUSINESS OPENING
REQUIRES ONLY $300.
A responsible California manufacturing corporation has very fine opening for an active man in small distributing office in San Diego or Fresno. Supervise reshipping of goods, through wholesale etc. The offer is permanent and is backed by the highest bank references. Party accepted is required to have $300 cash to guarantee goods on hand, and under our exclusive contract, we thoroughly teach you the line and assist you in starting. The opening assures you an unusual large income, but you must be willing to give it all your attention. Only open to party ready to start at once. See our MR. BROWN at room 1001 Stowell Hotel.

PARTNERSHIP—CITY OFFICE—$900.
Owner of established city office needs reliable prepaid partner. Business SHOWS AVERAGE MONTHLY PROFITS OF OVER $700. Experience not required as duties are light and easily learned. An exceptional opportunity for young man who wishes to make permanent, profitable business connections. Will stand close investigation. Price $900 for equal half interest.
ROYAL INVESTMENT COMPANY,
216 O. T. Johnson Bldg.

PARTNERSHIP—$950.
We have an opening in an old established conservative legitimate BUSINESS OFFICE for a reliable, steady man who would be interested in a permanent paying business. No special experience required, as owner needs a party to give him general assistance. $950 buys equal half interest. 803 HIBERNIAN BLDG., 408 Spring.

FRUIT AND VEGETABLES STORES.
One at $2900.
One at $1500.
One at $ 875.
Good Locations. Rents and Leases.
All Money-makers.
MERCANTILE SALES CO.,
620 A. W. Hellman Bldg.

PARTY having fine suite equipment for transfer business and who is well known in the city, also experienced in the warehouse business, would like to get in touch with party who would be interested in erecting fireproof warehouse that would like to have party take active part in the business. Address W. box 1?3, TIMES OFFICE.

OIL STATION, $150 day, rent nom.....$4500
OIL STATION, parking, $150 day, cor $8500
OIL STATION, 4-yr. lease, $150 day.....$5000
OIL STATION, 4-yr. lse. do $100 day.....$3500
OIL STATION, 5 Bldg., clears $350.....$6500
OIL STA., 5 W. side, 5-yr. straight lease $4500
GRAVES & CO., 727 L. A. Investment Bldg.

HOLLYWOOD'S BUSINESS OPPORTUNITY.
Tea room in movie district, doing business of $50 daily. Tastily furnished, good lease, living quarters, wonderful possibilities. $3500. Call Mr. Stevens, Hollywood 781.

FOR SALE—
STOCK AND FIXTURES OF
6777 Hollywood Blvd.

UNUSUAL opportunity for man qualified to manage a drug business and obtain half interest. Must give references showing successful experience and be prepared to furnish $25,000 cash. Splendid opportunity for man to meet requirements of larger business. Address W. box 350, TIMES BRANCH.

MEAT MARKET BARGAINS—
$1000 buys this little market, well equipped, good location, rent $70; clears $150; another closed ready to open, $2200. A-1 market, CO-OPERATIVE SALES, 515 Hibernian Bldg.

$2800 BUYS old-established real estate office; this includes clear real estate and security to the amount of $25,000. Price is bona fide. I will prove it; sickness; please don't bother me unless you mean business, for it is straight and honest. Open Sunday, 12 to 2. 408 S. Main, room 526.

WANTED—Business man to open retail store, handle cut-rubber line; paying 30 to 50 per cent, backed by $300,000 plant. Investment required. Temporary; headquarters, 252 E. 52ND.

$1500, MILLINERY, $1500.
Excellent stock, good fixtures, fine living quarters. Will clear; purchase price in season.
Call 520 BYRNE BLDG., 253 S. Bdy., 62664.

$1000 BAKERY, $1000.
West Side; rent $60; lease; receipts $40 day; good fixtures. This is a good buy for a first-class man.
Call 253 S. BDWY. Room 520. 62664.

FRUIT AND VEGETABLE STORE—$600.
Busy location, first-class building, 2-year lease, rent $15 mo.; good stock. Must sell quick. Call 843 SAN FERNANDO BLDG., 406 S. Main st.

4 FURNISHED LIVING ROOMS
with this large, well-appointed confectionery and cigar store; Wilshire location. Price $3600. CO-OPERATIVE SALES, 515 Hibernian Bldg.

$1650 CONFECTIONERY on west side, average $30 daily now, $45 in summer. Rent $25. Price includes fixtures, big stock of candies, cigars, fountain supplies, etc.
GROWNEY & SILCEY BLDG., 325 S. Hill.

RESTAURANT—Nicely equipped. Counter, tables, steam table. $2200; terms. Living apartment. Receipts $40 to $45 daily. West side. NOONAN-WELLER, 601 Hibernian Bldg., 408 Spring.

$6200, DRUG STORE, $6200.—
Receipts $70 day; rent $60; lease 2 years; corner location; 5 nice living rooms; dandy fixtures. Must sell at once.
Call 253 S. BDWY. ROOM 520.

WANTED—Good office man for partner in busy real estate office. No auto required, as I have 4 others with cars. 1750 W. PICO.

FOR SALE—BEAUTY SHOP BARGAIN.
In Bakersfield. Doing fine business. Immediate possession. Write 1719 CHESTER AVE., Bakersfield, Cal.

FOR SALE—AN ESTABLISHED MONEY-MAKING BUSINESS, WITH LEASE. BIG OPPORTUNITY FOR SOMEONE. 332 S. HILL ST.

AUTO stage, with franchise, with two cars, with a 25-mile run out of Los Angeles; 2 round trips daily. Owner established. See CRAVES & CO., 727 L. A. Investment Bldg.

OIL STATION—Only $1750 for good stock, equipment and building; corner location; open; doing business and making money. (Lease.) 601 HIBERNIAN BLDG., 408 Spring.

WE SELL BUSINESSES OF ALL KINDS—
quickly for cash—without publicity.
BUSINESS LOCATORS CO., Phone 67127.
719 Broadway Central Bldg. 524 S. Bdwy.

WANTED—Cafe on Spring, Broadway or Hill sts., best that $6 to $10,000 will buy. Address with particulars X, box 16, TIMES OFFICE.

$2000, GROCERY, $2000.
Rent $20; lease 2 living rooms; receipts $40 day. Stock will invoice price asked. Very few fixtures to buy.
Call 253 S. BDWY. ROOM 520. 62664.

CONFECTIONERY, 3 LIVING ROOMS.
Rent $30; 2-year lease; receipts $35 day; fine fixtures; stock will invoice. Next to picture show. Place for man and wife.
Call 253 S. BDWY. ROOM 520.

FOR SALE—By owner, confectionery, cigar, fountain and light groceries. Good fixtures and complete equipment. Doing a good business. Located on 2 car lines, 3 blocks to beach. Price $2200. Terms. 1825 SUNSET BLVD.

$1250, GROCERY & MARKET, $1250.
Partner can get opportunity for $600 and good location; about $5000 to handle.
Call 253 S. BDWY. ROOM 520.

FOR SALE—Confectionery and soda fountain, location, 60 Ocean Park Pier, good lease. Address Y box 103, TIMES OFFICE.

LIGHT manufacturing business for sale. Trade for auto, or what have you? Call mornings, 1575 W. JEFFERSON ST.

TRANSFER business, established office, 2 trucks, clearing $400. Price $2000, terms. Will take good touring car in part payment. 26?75.

FOR SALE—Have several good buys in confections at the beach. Apply to BERT SHAW, on Ocean Park Pier.

GROCERY, rent $30; rooms; sales $45; price $2750. GROCERY EXCHANGE, 512 Exchange Bldg., 321 W. Third.

FOR SALE—Patent auto accessory. Also 937 TOWNE AVE.

GROCERY $1600. A good buy. Am leaving city. For appointment

PARTNERS—Wanted.

WANTED—Partner, amusement enterprise, located nearest beach, long lease, opportunity for live wire, who wants to make real money. Must have first-class references. Address Y, box 162, TIMES OFFICE.

WANTED—Partner in electrical game, an old starting business; consists mostly of maintenance. If interested and have small capital call BROADWAY 342 for appointment.

WANTED—Partner; Business man with $3000 to $5000, with references, to manufacture and market a food product of great merit. Address Y, box 34, TIMES OFFICE.

WANTED—Party with $2000 to $5000 to cooperate with me in financing a theater proposition paying good returns; money secured; this will bear investigation. Address W. box 543, TIMES BRANCH.

WANTED—Young man partner with $500 to open lunch room. Go to any town in California. Act quickly. ANDREW MACK, care General Delivery, Long Beach, Cal.

WANTED—Young man wants partner to go to Arizona for placering. Can use car. Address Y, box 993, TIMES OFFICE.

BUSINESS CHANCES—Wanted.

WANTED—
TO PURCHASE INTEREST TO EXTENT OF $50,000 TO $75,000 IN SOUND MANUFACTURING OR OTHER ESTABLISHED BUSINESS. NO BROKERS. BUSINESS NO PUBLICITY. IN STRICT CONFIDENCE. BOX 216, TIMES OFFICE.

WANTED—New York business man desires investment and active interest in well-paying business, finest credentials given and expected; partnership considered. Prefer to deal with principals. Write S. B. HICKOX, 1246 S. Hope st.

WANTED—Will sell your business anywhere; send us price and description, we will send you buyers. Ground-floor display windows. FIFTY-ST. REALTY EX., 216 E. Fifth st.

WANTED—If you want to buy or sell a business, give us details. We do all the advertising. Quick results. No misrepresentation. CRAVES & CO., 727 Investment Bldg.

WANTED—Lady with $400 or $500 to invest with baker in bakery in good location; lady to take care of front and wait on trade. Address W. box 126, TIMES OFFICE.

WANTED—Druggists in your store with exclusive DRUG STORE EXCHANGE, 432 Mercon Bldg. Correspondence confidential.

WANTED—Have $2000 to invest in any paying proposition. Lady partner preferred. Address Y. box 276, TIMES OFFICE.

WANTED—A good paying cigar stand in Los Angeles or Pasadena. J. HICKMAN, 928 W. Marguerita ave., Alhambra.

LEGAL NOTICES.

I HEREBY publish warning that I will not be responsible for any debts contracted by my wife, Helen Hunter Downey. CHARLES K. DOWNEY.

TO WHOM IT may concern: I will not be responsible for or pay any debts made by my wife, Isabelle Miller. E. P. MILLER.

TO LATE TO CLASSIFY.

TO LET—Newly furnished 5-room modern flat, with or without garage, $60 and $65. 4626 WALL ST.

The Exclusive Specialty House for Feminine Apparel
Garments of Style, Quality, Popular Prices

Myer Siegel & Co.
443-445-447 Broadway

Protecting California Interests

Editorials—News—Business—Society—The Drama

The Los Angeles Times

VOL. XL. TUESDAY MORNING, FEBRUARY 8, 1921.—PART II: 12 PAGES. POPULATION { By the Federal Census—(1910)—[illegible] By the City Directory—(1920)—[illegible]

ARST'S PLAY IS SHOWN UP.

...w Bullock's Selfish and ...fair, Says M. and M.

...ew Revocation Scheme Means Confiscation.

...ed Plan Delivered to ...ty Art Commission.

...ding that the Examiner's agi... over the construction of a ...r St. Vincent's Place by ...rs is unfair and is actuated ...ish motives, and that the City ...ld not repeal Bullock's ...which it carefully consid... ...e passing nearly two years ...e Merchants' and Manufac... ...sociation yesterday adopt... ...following resolution, which ...ded forwarded to the City ...

"LOS ANGELES, Cal.
"Feb. 7, 1921.

...Honorable City Council, ...geles, Cal.

...gentlemen: By the board of ...rs in transmit to your hon... the following resolu... ...ed by them at a special ...held this day.

...Resolved: The honorable City ...ll be under consideration the ...ordinance repealing an ...ed by that body in ...1910, granting Bullock's ...ht to construct a connecting ...passage between their two ...now occupied at the cor... ...Broadway and ...Hill streets, over a ...known as St. Vincent's ...

...Resolved, that the said ordinance ...ding permit was passed by ...Los Angeles City Council and ap... ...the honorable Mayor, ...to the knowledge and the ...understanding of all the ...concerned with the construc... ...of overhead connection, ...plans and specifica... ...therewith submitted and ap... ...by the city authorities; and, ...Bullock's, depending ...in faith of the city of ...granting the permit, ...to construct such ...ge, and are now about ...said connection, there...

...Resolved, that the board of di... ...Merchants' and Manu... ...Association, in special ...assembled, that we believe ...ecution of the ordinance ...September, 1919, would ...a confiscation of the ...property by said authorities, ...such an injustice that may ...

(Continued on Sixth Page.)

PLEADS TO STOP STATE ORGY OF EXTRAVAGANCE.

Senator Rominger, Attacking King Tax Bill, Wins Women Hearers; Seavey Defends Mammoth Budget.

Two addresses urging equalization of State taxes were delivered yesterday afternoon at a meeting of 400 members of the Woman's City Club.

The first address, delivered by Clyde L. Seavey of the State Board of Control, who is accompanying Gov. Stephens in a State-wide drive for $14,000,000 additional taxes, frankly advocated that taxes be equalized up.

Senator Joseph A. Rominger of Long Beach, who spoke against adoption of the $14,000,000 King tax bill, urged that taxes be equalized down.

Senator Rominger and Mr. Seavey were permitted twenty minutes each in which to present their arguments. A number of questions then were asked each speaker.

Some of the club members apparently were in the frame of mind of Romeo's friend, Mercutio, who said "a plague on both your houses," but a very considerable majority were heartily in favor of the conclusions drawn by Senator Rominger.

One member was ruled out of order when she arose and asked that Senator Rominger guarantee that he would devote a part of his time to getting rid both of Gov. Stephens and Senator Johnson in California politics.

HEARTY RESPONSE.

A most enthusiastic response was given by Senator Rominger's assertion that those legislators who oppose the administration's taxation plan are in favor of "getting out our blue pencil and sitting down to see how much we can save, not how much we can spend."

While Mr. Seavey's address was calculated only to serve as a recommendation for the tax measure and as a defense of the $81,000,000 budget submitted to the forty-fourth Legislature, Senator Rominger emphasized in all of his utterances that opponents of the tax measure will support it if the Governor and his administration advisers can justify their $81,000,000 budget and prove that public utilities of the State should justly pay the increase in taxes proposed by the King bill.

Senator Rominger said that he is convinced the Governor cannot prove his case.

Opening his address with an announcement that Gov. Stephens and himself are touring the State for the purpose of "stating the facts as we see them and presenting the needs as we see them for the King tax bill," Mr. Seavey asserted that the administration's tax measure is purely an equalization proposition.

He said that the joint taxation and revenue committees of the Senate and Assembly gave the corporations five hours in which to present their case. This hearing, he said, was more extensive than ever before granted the corporation representatives. He then warned the women club members that the State administration will endeavor to impose an ad valorem tax if the King tax bill fails to pass when the Legislature reconvenes.

PLEHN ATTACKED.

Mr. Seavey attacked the disinterestedness of Prof. C. C. Plehn of the University of California, who appeared before the taxation and revenue committee and repudiated the tax scheme placed on the statute books by Prof. Plehn himself.

Replying directly to the Plehn attack, Senator Rominger asserted:

"Why do you think they now assail Prof. Plehn? Well, I'll tell you, as I see it—because Prof. Plehn, a tax expert, was honest enough to come forward and say, 'gentlemen, this tax scheme which I drew up is a plain failure and I am man enough to tell you so.' That's my opinion of it."

The Long Beach Senator charged that "it is a disgrace for Gov. Stephens to go about this State accusing the best business men and citizens of the State as lobbyists," and as the members of the Woman's City Club aplauded this assertion he added, "it is not true; it is not true."

Senator Rominger explained that corporation representatives were subpoenaed to appear in Sacramento and that the State administration issued the lobby charge only after it appeared that the King tax measure was in danger of defeat.

WHO WILL PAY?

Mr. Seavey, in urging adoption of the tax bill, inferred that the corporations would pay the increase without passing it along to the people in increased rates. He said the State administration invites and challenges any person to show where economies can be practiced, asserting that the administration should, and has, practiced economies.

Expressing an opposite view, Senator Rominger said that the State Railroad Commission is on record as announcing that an increase in taxes of public utility corporations must be reflected in increased rates.

"The cost of government, rather than the matter of tax equalization, enters into this question," asserted Senator Rominger, "and we are being asked to pay without question the demands of the most costly State government in the Union." He continued:

"They are building up the greatest and most expensive political machine in the United States—and are asking us to meet the bill and ask no questions.

ENORMOUS INCREASE.

"What's to hinder us from going to $100,000,000 two years hence? Nothing, as I see it, for we have come along pretty fast during the last two years, folks, pretty fast. In 1913 we spent $33,000,000; in 1915 we spent $35,000,000; in 1917 we spent $47,000,000; in 1919 we spent $52,000,000, and now we are asked to spend $81,000,000. And before we get through with extra appropriations, we will add another $5,000,000 or so.

"Now, instead of accepting without consideration the bill presented by the administration, let us sit down with a blue pencil and cut out $100,000 here and $50,000 there, and so on, and then, if we can't cut any more, we can talk about increasing taxes."

Drawing attention to California's per capita tax last year of $19.42, Senator Rominger recited that Massachusetts had a per capita tax of $8.57; that Illinois "gave her citizens many of the good things California offers" for a per capita tax of $4.86; that Ohio, "the home of the President," had a per capita tax of $5.40; that the per capita tax of Washington is $7.48, and that the per capita tax of "our neighbor, Oregon," is only a little more than $8.

"Pass the King tax bill," Senator Rominger told his hearers, "and your per capita tax will be $25."

"CUT THE WASTE."

Concluding his remarks, Senator Rominger asserted that "California should do as Illinois did under Gov. Lowden, that great man; get down to cases and cut out the waste.

"When we get back to Sacramento," he shouted, pounding the speaker's desk to emphasize his remarks, "we'll beat the King tax bill; we'll beat it, and then we'll make it so that the Governor and Mr. Seavey here will be glad to come to us and sit down with us and talk the matter over and help us save something. If we prove our case, they will have to come with us. We expect to prove it. All we ask is a chance to save. We, at least, want a chance to try."

Following the meeting many women present assured Senator Rominger that they indorsed his stand and that he will have the support of the women of the State in his campaign for retrenchment and economy.

ACTION BY TEACHERS.

More than 3000 Los Angeles school-teachers, having heard but one side in the widely-debated issue of the King bill, voted unanimous indorsement of the State tax measure at a mass meeting yesterday afternoon in Trinity Auditorium.

The action of the teachers followed an address by State Superintendent of Public Instruction Wood, in which he told the teachers that defeat of the King bill will result in a loss to the teachers of approximately $11,000,000 in increased salaries voted by the people November 2, under provisions of Amendment 16.

Opponents of the huge tax measure were not given an opportunity to present their case.

In view of unequivocal stipula-

(Continued on Eleventh Page.)

Home-keepers Furnishing Anew and Those with Homes to Brighten Will Find Lyon-McKinney-Smith Co. a Veritable Treasure House of

New Furnishings

Straight from the hands of designers and craftsmen who have taken the best from the worth-while furniture of all periods, and then bent their every energy toward the creation of furnishings that would best suit the home of Today—**your** home.

Our "Home Specialists" are at your service.

Our pricing has always been consistent with changing market conditions. We invite your comparison of our prices and values.

The five pieces illustrated, $437.50.

LYON McKINNEY SMITH CO
737-741 SOUTH HILL

Complete Home Furnishers
Phone 60264

Eros Lays Cunning Lures for Unwary in Bowers of Floral Loveliness.

Among the Maids and Matrons of Socially Elect Who Danced in Striking Costumes at the Bachelors' Ball Last Night.

SWEEP OF AX SEVERS HEAD AT MADHOUSE

One Patton Patient Fells Another; Two Had Labored Side by Side for Years.

While chopping wood in the grounds of the State Hospital for the insane at Patton yesterday William Murphy, a patient who was committed from San Bernardino, looked up from the log he was cutting, raised his glistening ax, aimed a well directed blow at M. T. Caneffe, a patient from this city, and cut his head off.

The tragedy occurred early yesterday forenoon, and the attack is said to have been made apparently without provocation. Dr. John A. Riley, superintendent of the hospital, reported last night that the two patients were working under the supervision of an attendant, and that Murphy apparently acted upon a sudden impulse to murder. The two men had worked together for years without the slightest manifestation of ill feeling toward each other, the superintendent said.

Caneffe was 37 years old and had been at the hospital for eleven years. Murphy is 44. He has been a patient for ten years. Dr. Riley said last night that the body of the murdered man will be buried in the hospital cemetery, because he apparently has no living relatives or friends, no inquiries for him having been made since his commitment. The killer has been confined to a ward and will not be liberated again, the superintendent says.

The mad man was overpowered by attendants after a hard struggle in which the patient declared his intention of "killing em all." Murphy has always been considered as harmless and was a willing worker.

BEAUTY'S MOST BRILLIANT ATTACK ON BACHELORS.

Annual Costume Ball of the Prominent Uncaught Surpasses All Previous Efforts in Gorgeous Gayety.

The Leap Year siege having been weathered by the city's prominent young bachelors with only five casualties recorded on the defensive side, they again arrayed themselves last night at the bachelors' ball for the renewed attack that fair femininity threatens to wage during 1921.

The event last night, held at the Ambassador, was the fourteenth annual ball of the bachelors and was acclaimed the most gorgeous and successful in the history of the organization. Four hundred guests, attired in costumes of every period and description, and ranging from the humble frock of the scullery maid to the bizarre and dazzling dress of queens from the romantic pages of history, danced during the earlier hours of the evening in the ballroom.

The ballroom resembled a floral bower. The long, barren balconies were hidden behind giant panels of acacia, and from the ceiling hung huge acacia baskets. As the ballroom comfortably accommodates 1500 persons, it had been separated into two large parlors by walls of palms and ferns. Intermingled with the abundance of acacia blossoms were clusters of purple heather, distributed throughout the setting in hanging baskets and ferneries.

FIVE LOST; TEN GAINED.

Despite the fact that the Leap Year onslaught had taken five of the popular young bachelors and converted them into married men, the bachelors' ball showed that the past year—when woman proposed—had been weathered majestically. For every bachelor who failed to present himself at the bachelors' ball, two others had been recruited to take his place. Those who were married during 1920 were: George Malcolm, Adolph Schwarz, Egar G. Miller, Roy E. Naftzger and William Norris Bucklin.

Those who stepped into vacancies left by the five retiring bachelors are: John Dockweiler, Edward Hervey, Arthur Howard, Dr. Paul Hunter, W. W. Lovett, Harrold Landreth, John Pike, Howard G. Rath, Herbert Teitzon and Arthur Taylor.

With the ten new additional members, all avowed bachelors, the organization strongly intimated by the spectacular staging of its greatest social event last night it will be able to hold their ranks intact for the next four years—that is, until next Leap Year. What will happen during 1924 they refuse to discuss. Their bark is stronger than ever now, with a crew of sixty-six unmarried men, and, according to their own statements, they intend to keep themselves clear of the turbulent channels of matrimony—the uncharted sea.

Following the dancing, which continued until midnight, a midnight supper was held in the grillroom. Dancing was again resumed and the fourteenth annual bachelors' ball passed into pleasant memories after a ham-and-egg breakfast served at 4 a.m.

Previous to the ball there were many gay dinner parties. Mr. and Mrs. William May Garland had a jolly company including Mr. and Mrs. Russell McDonnell Taylor, Mr. and Mrs. Earl Anthony, Mr. and Mrs. Guy Cochran, Miss Olive Rosamond Garland and William Innes.

Dr. and Mrs. Ernest A. Bryant were hosts at a large party and so were Mr. and Mrs. Lucien N. Brunswig.

Mr. and Mrs. Godfrey Holterhoff, Jr., had dining with them, Mrs. Edwin T. Earl, Edward Pearce and Mr. and Mrs. Frank Griffith.

With Mr. and Mrs. Albert Llewellyn Cheney were Dr. and Mrs. Rae Smith, Mr. and Mrs. Barbee Hook, Dr. and Mrs. J. J. A. Van Kaathoven, Mr. and Mrs. Jack Niven, Mrs. Nathaniel Wilshire and Don McGilvray.

Misses Adelaide and Helen Duque had a charming dinner party, their guests including Misses Cecile McLaughlin, Georgia Kean, Marguerite Brunswig, Eleanor MacGowan, Catherine Barlow, Rosemary Sartori and Messrs. Wheeler Chase, Gabriel Duque, Thomas Meagher, Guy Wolverton, W. Guy Earl, Brooks Boyd, Fitzhugh Phillips and Louis Martin.

Miss Lucy Clark entertained an interesting coterie in honor of Mr. and Mrs. Roy Naftzger (Clara Vickers.) Mr. Naftzger having been a last year's Bachelor. In the party were Miss Gwendolen Laughlin, Miss Inez Clark, Mrs. W. D. Barnard, Mrs. Marshall Wellborn, Mr. and Mrs. W. K. Barnard, Mr. and Mrs. W. Carey Marble, George Ennis, Henry C. Nutt, Edward Wilkinson, David Allison, Wakeman Vickers and Archer S. Barnard.

For Mr. and Mrs. Edgar Gail Miller, whose marriage was an event since last year's Bachelor ball, were honor guests at a dinner given last evening by Mr. and Mrs. Secondo Guasti. Their other guests were Miss Mary Forve, Miss Helen Stauffer, Mr. Stauffer, Mr. and Mrs. E. R. Maier, Philip Forve, Jr., Miss Frances Van Tilburg and Secondo Guasti, Jr.

Reese Llewellyn, a Bachelor of many years, was a host at a handsome dinner party for eighteen guests. Mr. and Mrs. Morgan O. Adams had a dinner company and so did Mr. and Mrs. Alvin Frank, who entertained sixteen.

Mr. and Mrs. Allan C. Balch entertained at dinner for charming Miss Elizabeth Bixby of Long Beach. Miss Margaret Kellogg had a group of the younger set at dinner with her.

With Mr. and Mrs. Clair Woolwine were Mr. and Mrs. Edwin

(Continued on Seventh Page.)

WHAT THEY WORE AT THE BALL.

Bachelors' Function is Notable for Gorgeousness of Gowns of Society Leaders, Whose Costumes are Quaint, Novel and Historical.

BY VIRGINIA WOODS.

Few bachelors' balls of the past have equaled that of last night in the gorgeous costumes worn by the 200-odd socially prominent women present. Quaint and novel present-day conceits vied with historical costumes copied from great figures of the past.

Mrs. Hancock Banning was charming as the Empress Eugenie and wore a gown of rich blue brocaded silk and a handsome black Chantilly shawl that once belonged to the late Empress and which has been in her family many years. With it she wore some pearl jewelry—a necklace, bracelet and earrings, all heirlooms.

Mrs. Russell McDonnell Taylor was lovely in a French Watteau gown designed from cream brocade sprinkled with Dresden flowers and made over an underskirt of pale green poplin. She wore a white wig and a hat of the "Watteau" style.

Mrs. William May Garland was a lovely figure as a Russian skating girl. Her costume consisted of a jacket of silver lace over cloth of silver trimmed with maribou. The short skirt was of silver lace edged with maribou and worn over blue satin and her ornate head dress was of silver lace and pearls. She wore quaint Russian skates.

Mrs. Lucien N. Brunswig was charming in a costume of white and silver brocade.

Mrs. Albert Llewellyn Cheney went in a magnificent Egyptian costume of cloth of gold with rich Batik design done by Burke. It was a robe cut on long straight lines. She wore draperies on her arms and an eccentric head dress of pearls, and other jewels, and enamel.

GAY AND EFFECTIVE.

Mrs. Michael J. Connell was charming as a Rumanian gypsy. She wore a short gay-colored skirt of heavy silk with a scarlet bodice elaborately embroidered. She had a black wig with a red handkerchief around her head. The bodice and

(Continued on Seventh Page.)

Buescher True Tone Saxophones

Kathryn Thompson

Prominent Los Angeles saxophone soloist and teacher, says:

"I have always felt that the word perfection should never be used when speaking of a musical instrument, but it is the only term with which I can adequately describe my new BUESCHER TRUE-TONE Saxophone."

The saxophone is the most popular of all instruments and within sixty days you can learn to play it—if you read music even less time will be required.

The mellow, easy-flowing notes of this instrument are especially attractive to all. With piano accompaniment for dances, parties and evenings at home, for quartet or sextette, the Saxophone holds a place that can be taken by no other instrument.

Parents who have the best interests of their children at heart should investigate the possibilities of this instrument. As an aid to deep breathing and its consequent improvement in the player's health, the Saxophone is especially recommended. Easy terms if desired.

Easy to Learn — Easy to Play

FRANK J. HART
SOUTHERN CALIFORNIA MUSIC COMPANY
332-334 SOUTH BROADWAY, LOS ANGELES.

The People and Their Daily Troubles

DOROTHY DIX TALKS

THE FOUR S'S.

BY DOROTHY DIX.

Said a young man to me the other day:

"What I am looking for is a girl who possesses the four S's, and when I find her I'm going to camp on her doorstep until she marries me or has me arrested for obstructing traffic in her vicinity.

"What are the four S's? They are the four cardinal virtues in woman. They are:

"Strength.
"Squareness.
"Sincerity.
"Sweetness.

"I want a wife who is strong in mind and body. It is to laugh, isn't it, to recall that in our mother's time it was an aspersion on a woman's character to call her 'strong-minded,' and men fought shy of her unless she could prove an alibi by acting like a ninny, and that in our grandmother's time it was thought coarse and vulgar for a girl to be strong and healthy and have a good appetite, and a perfect lady was always ready to pull off a faint at the slightest provocation?

"Well, I don't want any swooning, ailing woman about me, whose nerves I will always have to be considering and who will regale me with a list of her symptoms when I come home tired at night.

"If ill health comes to the woman I marry, I hope that I shall be enough of a man and a gentleman to show my wife every tenderness, and courtesy and consideration, but I'm not going to deliberately espouse a weak, neurotic creature, and let myself in for a lifetime of doctors' bills. My ideal woman is one who is husky enough to work shoulder to shoulder with a man and play with him like another man.

"And the wife I want must be strong-minded. None of your baby dolls, with never an idea in their sawdust head, for me. I want a wife who will be a real companion. One who reads and studies and thinks, and has opinions of her own. I want a wife with whom I can talk over my business, and who will bring to my aid the keen feminine intuition that often amounts to genius. I want a wife with judgment, and initiative, who will be able to take care of herself in a pinch, and who won't make the thought of death a terror to me because she would be so helpless alone.

"Then my ideal woman must be square. She must be honest, and honorable, and above board. I know men who think it a cunning feminine trick for their wives to go through their pockets at night, and get extra money by having it camouflaged as canned goods on the grocery bill, and who take everything their wives tell them with a grain of salt.

"I should hate a wife who was a thief and a liar. I could never look at her without such a contempt for her that I couldn't endure her society a single day. Oh, I know that many a woman who is guilty of petty larceny is driven to it by her husband's stinginess. But they 'need the money' is the excuse that everybody who steals makes, and in these days when any woman can make her own living, it seems to me that a really square woman would get out and earn money before she would sneak it in underhanded ways from her husband.

"And I must know that my wife is so square that there can be no place for jealousy in my scheme of life. None of the harem stuff for me. I want my wife to go about, to be admired, to enjoy the society of interesting men, and I must know her to be so straight, so loyal, so true, that it would be as impossible a thing for her to betray me, or to do anything to bring a smirch on the name I have given her, as it would be for fire to turn to ice.

"And my ideal girl must be sincere, whose word I can depend on, whose character is all wool and a yard wide, and just what it appears to be, and whose kisses are not for sale, not even to her husband.

"And my ideal woman must have sweetness. Without that, all the other charms of woman are as the crackling of thorns under a pot. Sound and fury, signifying nothing.

"The wife I want must be gentle, with a low soft voice and quiet movements. She must have a sympathy that never fails. She must have tenderness and understanding, and a compassion like the mercy of God. She must be all that we mean when we say of a woman that she is a dear and a sweet.

"Of course, I don't know what any girl who possesses the four S's will want with a poor, blundering thing like me, but women do lots of foolish things, and maybe one of them will be silly enough to throw herself away on me. Anyway, I'll have a try at it."

LETTERS TO "THE TIMES."

Unique, That's All.

LOS ANGELES, Feb. 6.—[To the Editor of The Times:] In a recent issue of The Times a communication under the caption, "Make Smokers Pay" is somewhat unique, but, from a smoker's standpoint, or any other standpoint is illogical and unjust.

Why should smokers contribute to a fund for the relief of starving children in Europe when people addicted to habits no less reprehensible, expensive and injurious to health should, inferentially, be exempt? It's easy to criticise habits of others, but not so easy to correct or justify your own habits. Take the matter of coffee-guzzling, which is far in the lead of tobacco-smoking in its injury to health, costs many times more, in the aggregate, because used by men, women and children, and utterly "useless." There are, no doubt, at least twenty-five coffee drinkers to one smoker. A suggestion that one penny be contributed to a relief fund, for each cup of coffee consumed, if adopted, would make the contribution by smokers, as outlined by your contributor, "look like 30 cents." Then there are other "evil and useless" habits not to be overlooked, the tea habit, soda-water habit, candy habit and scores of other "useless" habits. All of these are injurious to health, hence worse than useless.

I have smoked moderately for sixty-three years with no apparent detriment to my health, and drank coffee twenty-eight years, the latter from my twelfth to my fortieth year. It took that length of time, seemingly, to acquire sense enough to realize the stuff was undermining my health. During those twenty-eight years, I was periodically afflicted with violent sick headaches, at intervals of thirty to sixty days, to say nothing of ordinary headaches, which has become almost "household companions." Since the disuse of coffee my health has been almost ideal, no aches nor pains nor serious ailments of any kind. A score or more of people, to whom I related my experience with coffee, have quit its use and the invariable report from them has been that their health was much improved, now and then one or more of them using the expression, "a complete revolution in my health."

So far as "evil and useless" habits are concerned, there is no end to them. All luxuries are practically useless or unnecessary—luxuries of the table, silks, satins and broadcloth, ornaments of all kinds. The much prized diamond is intrinsically worth less than its weight in coal. So you see none of us are exempt from habits that are more or less "evil and useless." For instance, we might buy suits of buckskin, that would last five to ten years, thus saving several hundred dollars each to be devoted to the relief of unfortunates. The ostrich buries his head in the sand to escape capture, being "obsessed" with the idea that his pursuer can't see him because he can't see the enemy. But his "rump" is thereby made all the more conspicuous.

HENRY H. WELCH.

Might Stop It.

LOS ANGELES, Feb. 6.—[To the Editor of The Times: How Los Angeles does need a vigilance committee, a regular old-time one! What good are prayers or talks on hell when the city is swarming with criminals! There is nothing like a determined, well-organized vigilance committee to throw a scare into the heart of the criminal element, and there is a vast difference between it and a mob.

Is society ever going to learn how to protect itself? Is it ever going to develop a better class of citizens, morally and physically? If so, it must first get rid of this maudlin sentiment that objects to the infliction of capital punishment.

The burglar, the hold-up man, the train robber, the rapist, the kidnaper should all be included in the same class as the murderer. Any one of these will usually commit murder if necessary to effect his escape. They should be put off the earth.

PAUL L'ARGENT.

Churches and Chimes

LOS ANGELES, Feb. 6.—[To the Editor of The Times:] Can you tell the public of Los Angeles why a city of this size is so far behind the times in the matter of church chimes? One eastern city (Boston) had a fine chime of bells in the old historic "North Church," when that city had but 5000 people.

Through you I would like to ask Rev. Dr. Brougher if it would not be a good way to spend that bequest the Saints lately received. The bells playing tuneful and inspiring hymns would further the cause of religion surely, besides the pleasure given to the general public.

C. KANE.

That Spanish Woman.

LOS ANGELES, Feb. 6.—[To the Editor of The Times:] I have been a reader of The Times for a number of years and it would be next to impossible for me to do without your paper, but so far I have refrained from ever expressing myself to you in any way, but since others do, why not I just for once?

Now that it is all over, I want to have my say about that "Spanish woman." I wonder why someone of that race has not expressed themselves before. We Californians that know the better class of Spanish people and their customs know that their women do not visit men's homes promiscuously. I have never seen a Spanish woman adventuress nor has anyone else that I know of. True to their time-honored traditions a Spanish woman lives rather a secluded life and scarcely ever appears in public without an escort. Her home training is always the best and she is deeply religious. In all the world there is not to be found a better example of pure womanhood than is found in Spanish women. Can you blame these soft-spoken, gentle women turning down without visiting the Boston hoax?

No doubt there are some on the street among the Spanish people as well as among other people inconceivable that Mr. [illegible] associate with any woman or otherwise, that did not have the appearance of modesty? I think not.

Therefore it is evident that the mythical Spanish woman only have been invented by some grossly ignorant person pertaining to Spanish people.

E. A. P.

Speaking of Rebels.

When Germany was [illegible] the battle of the Marne, Joffre, then a general, the mighty conflict, was [illegible] time pay amounting to [illegible] a year, and it was often to £2000.—[London Chronicle.

GASOLINE ALLEY—WALT DOESN'T FORGET THE ESSENTIALS

The City of a Thousand Charms

For your morning motor tour with its luncheon by the sea or in the mountain passes, the warm winter months are ideal months at San Diego, the farthest South of any California city.

It's not alone the 400 miles of finely engineered boulevards — the invigorating warmth of the daily seabreeze, the freedom from storms, the abundant sunshine and the bewilderment of beauty in every new scene, all unite to make life in San Diego wholly enjoyable.

San Diego is not a resort-city. Her steady progress rests upon the year 'round wholesome interests of 90,000 permanent residents, to whom the companionship of winter guests offers welcome opportunities for association and hospitality. Accommodations are at reasonable rates, and friends are everywhere.

Investigate for yourself. You will enjoy the wonderful afternoon ride through orange groves and along the seashore, by rail or over good roads,—or you may go by frequent steamer service.

Already thousands of winter guests have returned to San Diego. Now is the time to find the best selection in accommodations and to begin your weeks and months of complete enjoyment at

San Diego California

SAN DIEGO-CALIFORNIA CLUB, 400 Spreckels Building, San Diego, California.
Gentlemen: Please send me your free booklet about San Diego, California.
Name _____
Address _____

This booklet tells more about it. Sign the coupon and get it free by return mail

The Broadway Closes at One o'Clock Every Saturday

On This Coming

THURSDAY, February 10,

Will Occur 1921's First

—That periodical event instituted many years ago by The Broadway Department Store, as a day of days.

—It is a day on which we celebrate the growth and progress of this business, by the presentation of very unusual buying opportunities.

—It is the one day in the month in which all departments co-operate.

—This will be 1921's first effort, and is designed to set a standard for future Greater Broadway Days.

—Remember, the prices quoted for Greater Broadway Day are for that one day only.

Thursday, February 10

The Broadway Department Store
Broadway—Fourth and Hill Arthur Letts, President

SOCIETY.

BY VIRGINIA WOODS.

Distinguished Guests.

Mr. Cordenio A. Severance of St. Paul, Minn., who has the South Pasadena home of Mrs. A. C. Bilicke for the winter, was hostess Sunday at a smart luncheon in honor of former Gov. and Mrs. Frank O. Lowden of Illinois, and ex-Gov. and Mrs. Edward Smith of Vermont. Besides the honor guests there was a company of other distinguished folk.

By Mrs. Bilicke.

Mrs. A. C. Bilicke is entertaining at luncheon today in honor of Mrs. Edward Laurence Doheny and Mrs. Franklin K. Lane.

Mr. and Mrs. Clark Hoyt.

Mr. and Mrs. Patrick Clark of Spokane, Wash., who spend each winter here, are now guests at the Hollenbeck Arms and will entertain tonight at a dinner-dance at the Annandale Country Club.

By Miss Kean.

Miss Georgia Kean was the charming hostess for an elaborate dinner that her aunt, Mrs. Edwin T. Earl, gave on Saturday evening, just before the California Club Dance. She had a group of sixteen of the younger set as guests. Miss Louise Kean also had a dinner party, and was the guest of honor at the dinner given by Mrs. William G. Kerckhoff.

Recently Entertained.

Mr. and Mrs. Desider Josef Vescel (Olive Jones) were much entertained in New York just before their departure for Europe. They attended a reception and musicale given by Mr. and Mrs. Vincent Astor in honor of William Mengelberg of Amsterdam Hall, Holland, who is conducting the National Symphonic Orchestra, and were present also when Dr. Alexis Kall, Russian pianist and composer of this city, was entertained at luncheon by Mrs. Charles Seuff. Others present were the Duke and Duchess de Richelieu, Princess Raspuli, Mrs. Charles Dana Gibson and several world-famous artists, there being forty guests in all.

The Duke and Duchess de Richelieu gave a luncheon for thirty in honor of Mr. and Mrs. Vescel and Dr. Kall, and on Friday Dr. Kall was honor guest and lectured at an affair given by Mrs. Chauncy McCormick, who was assisted by Mrs. Vincent Astor, Mrs. W. K. Vanderbilt, Jr., Mrs. Seuff, the Duchess de Richelieu, Mr. Mengelberg and Prof. Auer of Russia. There were 170 guests. On Monday last, Mr. and Mrs. McKeever gave a dinner and theater party for Mr. and Mrs. Vescel and Miss Geraldine Farrar in "Zaza."

Home Again.

Mr. and Mrs. Henry Spiller have returned to their home at 239 West Second street, he from a concert tour of eastern cities and she from a prolonged stay in San Francisco. They also have a very interesting addition to their family, a daughter, who was born December 8.

Attractive Home Wedding.

At the home of the bride's parents, Mr. and Mrs. John Smith of 201 South Kingsley Drive, Miss Marion Smith and W. Martin Lathrop were married on Saturday evening by Rev. William Hughes in the presence of relatives and close friends. Miss Bertha Lathrop of New Orleans, sister of the groom, was maid of honor, and wore a gown of pink satin and carried pink roses. Clarence B. Smith, brother of the bride, was best man.

The bride was lovely in a gown of white duchesse satin, with which she wore a long tulle veil, held to her head with orange blossoms. Her flower bouquet was of white roses and hyacinths. Miss Lathrop and W. B. Lathrop, who arrived here a week ago for the marriage of their brother, returned home on Sunday, the bridal pair left for a two weeks' honeymoon trip.

Mr. and Mrs. Davis.

Notable among the parties given at the Hotel del Coronado at the weekly ball on Saturday night was the dinner, box party and midnight supper given by W. Jefferson Davis of Coronado in honor of Maj.-Gen. Charles T. Menoher, chief of the Army Air Service. Dinner was served in the silver grill at a table artistically decorated with a huge basket of early spring blossoms.

Mr. Davis, who was a major in the Air Service during the war, has friends here a few days last week on his way home from Washington. His guests at the charity entertainments were, besides the honored guest, Maj. J. W. Simmons, aide to the chief of the Air Service; Col. and Mrs. Robert H. Morse of Chicago, Col. Henry H. Arnold of San Antonio, air officer of the Ninth Corps area, and Mrs. Arnold; Mrs. T. R. Coburn, Mrs. Theodore C. Hawley, Maj. O. Westover, commanding officer of Rose Field at Arcadia; Maj. S. W. Fitzgerald, commander of Rockwell Field, and Mrs. Fitzgerald.

Mrs. Price.

Mrs. Marshall Price entertained today at the home of Mr. and Mrs. Ben Rosen in honor of Mrs. Beth Carwen of Atascadero. Mrs. Carwen, who has been for many years in concert work, gave a number of recitations and songs.

Mrs. Banning.

Mrs. Hancock Banning is to entertain on Friday at luncheon in honor of Mrs. Cordenio A. Severance. The day before Mrs. Edward Laurence Doheny will honor Mrs. Severance with a luncheon.

Miss Keane.

A handsome affair was the luncheon given by Mrs. Franklin K. Lane on Saturday at the California Club in compliment to Mrs. Edward Laurence Doheny and Mrs. Edward W. Scripps of New York.

Entertaining for Visitors.

Mrs. Drusilla Daily Warner, assisted by her daughter, Miss Mary Elizabeth Warner, entertained at a dinner party in honor of their house guests, Mrs. E. L. Ravenscroft of Chicago and Mrs. John Daily of Boston. Their guests included Mr. and Mrs. Fred G. Anderson, Mr. and Mrs. Clarence H. Lee, Rowland Lee, Walter Ladd of Buffalo, Miss Pettingill and James L. Lucas.

Farewell Hop.

Rowland Vance Lee was host at a dinner dance Thursday evening at the Country Club. His guests were Miss Vance Lee, Miss Donna Smith, Ralph Herman and Rowland Lee.

Departures.

Miss Clarence Lorraine Cole, who has been spending the winter at the Coronado Hotel, has gone to Hot Springs to remain several weeks.

Miss Gertrude Lee has returned from Atascadero, where she was the house guest of Mr. and Mrs. C. Soares for the past week.

Mr. and Mrs. Charles N. Williams of Indianapolis, Ind., arrived last week and are staying at the Hotel Maryland, Pasadena.

J. W. Robinson Co.

Seventh and Grand

STORE KEEPS OPEN ALL DAY SATURDAYS

Sketched at the left is ciel taffeta with ruffles stitched in silver. Panniers and pointed basque remind one of Colonial days.

At the right is a pink faille frock with wired loops at the top of the skirt. Maline shoulder straps are finished with cut steel beads.

For Valentine Dances

Debutante Frocks in new tints and a-flutter with ribbons or girdled in hand-made flowers are prepared to give sparkle and vivacity to the Valentine dance.

Straight lines of bodices are offset by puffs and frills of skirts.

A Frock to delight the debutante is of shell pink chiffon taffeta, with corsage and front panel of pink and silver tissue. While the skirt is gathered in at the bottom harem fashion, it does not give the effect of narrowness, as the under-slip is rather wide.

These Dance Frocks for debutantes are moderately priced beginning at $39.50.

THIRD FLOOR

Furs ½ Off

A special lot of Furs was bought at half the regular prices and are in turn offered at half off.

They are Furs of fine quality that appeal to discriminating women.

Included in the sale are:

Mole Coats in sport style. Regularly $900.00.
All-Seal Hudson Seal Coats. Regularly $775.00.
Hudson Seal Coat with Siberian squirrel collar and cuffs. Regularly $775.00.
Foxes regularly from $49.50 to $275.00.
Skunk Capes regularly from $425.00 to $650.00.
Skunk Stoles regularly from $225.00 to $350.00.
Collars, Chokers and Stoles in beaver, Hudson Bay sable, mink, skunk, squirrel, raccoon, white fox and black lynx. Regularly from $185.00 to $325.00.

THIRD FLOOR

Valentine Favors

For dinner and dance there are Valentine favors by the hundred. Beautiful or mirth-provoking—the choice seems endless.

Crepe Paper Caps that shed a festive spirit; horns that aspire to be deafening but are too small; place cards with many an apt inscription, and snappers full of the startling-est surprises are included in the showing on the

FIRST FLOOR

Furniture Sale

The values in the February Furniture Sale will clear up the problem of furnishing the new home with good things—and at a minimum cost.

Tables Big and Little

Tables in modern and period designs may be had at greatly reduced prices. Every Table in stock is repriced for this sale.

Tilt Top Tables, Gate-leg Tables, Davenport Tables, Nests of Tables, End Tables, Pie Crust Tables and many other beautiful models are included.

Regular prices begin at $25.00 and range to $850.00. All are reduced from 20 to 50%. A number of small mahogany Tables are offered at ½ off.

SEVENTH FLOOR

100 Lamp Shades, $18.75

The lamp around which the family gathers at night is the one with the "homiest" shade. Beauty the shade must have, and good cheer.

Parchment Shades, 18 and 22 inches, have plain band borders or are decorated in simple designs.

Silk Shades, size 24 inches, will be made to order in any combination, with a choice of five colors: American beauty, sand, blue, gold or brown.

Both groups of Lamp Shades will be $18.75 net.

SEVENTH FLOOR

50 Lamp Standards Half Price

Slender and massive mahogany standards, handsome polychrome effects, dainty pastel decorated models for boudoirs and the soft oriental blues, grays and silver.

These are a few of the Lamp Standards in Junior and regulation height now marked at half the prices at which they ordinarily sell.

Substantial at the base, the standards taper to a slender column at the top. Vertical incisions, flutings and hand-carving are richly decorative. Others have little ornamentation.

Regular prices range from $37.50 to $95.00. At Half Price.

SEVENTH FLOOR

Trefousse Gloves Repriced

The finest glove of France, which will be found at Robinson's exclusively in Los Angeles! Trefousse Gloves are too well known to need a description of their merits, but it will be interesting to note that reductions have been taken to create a new, low price list on this line.

Styles to be had include:

—1 Clasp Trefousse Gloves, pique sewn, in white, black and colors **$3.50**

—1 and 2 Clasp Trefousse Gloves, with [illegible] back, in white, black and colors **$4.00**

—Extra selection, 2 clasp Trefousse Gloves in glace or suede finish, with embroidered backs, in white, black or colors **$4.50**

Mocha Gloves Repriced

All Mocha gauntlet Strap and Slip-on Gloves, in grey, beaver, and shades of brown are now reduced to **$6.00**

FIRST FLOOR

288 Leather Hand Bags at $9.75

288 Leather Hand Bags in the new shapes represent a special purchase and consequently will be offered on Wednesday at $9.75—an exceptionally low figure for Bags of this quality.

Leathers that will wear and hold their shape are used in these Bags: vachette, pin seal, buffed calf, crepe and spider web leathers

The bags have three or more compartments. Moire silk linings, fittings, strap handles—all are of a high standard.

One of the models sketched has a celluloid memorandum bank with pencil attached and a good sized mirror under the outside flap. Thus one may have a peep at the mirror without opening the inside of the Bag.

Another model in pleated buffed leather likewise has the large envelope flap.

Variation is secured in others by having the mirror in the back compartment and the coin purse in front, leaving the midde space free for letters and odds and ends.

The colors are the wanted shade of gray, brown and black.

For Wednesday—288 Bags at $9.75.

FIRST FLOOR

New Sailors $7.50 to $10.00

Arrived yesterday: the new Sailors!

Straight and roll brims, crowns with straight lines or sides curved inward and combinations of fabric and straw are features of these tailored models.

A hat of tucked batavia is faced in rough straw.

A sailor with rolling brim has a jade crown and upper brim, faced with black straw.

Sipper braid and taffeta make a smart hat for wear with a sweater costume.

These mid-spring Hats show a host of new shapes and colors, including forge red and rust. They are priced at $7.50, $8.50 and $10.00.

THIRD FLOOR

Boys' Wash Suits

Quick advantage was taken of a manufacturer's offer on Boys' Wash Suits, with the result that these Suits of superior quality are now priced at $3.00 and $3.50.

They are well made, natty Suits that as a rule sell for almost double this price.

The styles are Russian blouse, middy and Oliver Twist. Devonshire cloth, poplin, chambray and madras are the materials.

The size range is somewhat broken, but Suits may be had from 2½ to 9 years at one price or the other.

FOURTH FLOOR

75 Men's Golf Sweaters, $11.85

75 Golf Sweaters of pure worsted are reduced to $11.85. They are in medium and heavy weights, and liked for motor wear as well as the links.

They have V neck collars, with two pockets. Some have fancy weave fronts and plain backs.

The colors are heathers, browns and other practical shades.

They are Sweaters of superior quality, and the reductions unusually great.

FIRST FLOOR

200 Pairs of Imported Golf Hose, $2.45

200 Pairs of Imported Golf Hose for men are offered at a price considerably below the usual amount—at $2.45.

They are in brown and green heathers, with cuffs in new conventional patterns. In sizes from 10 to 11½.

FIRST FLOOR

300 Madras Pajamas, $2.45

300 Madras Pajamas are offered at $2.45 a pair. It is the good quality of madras and workmanship, combined with lowness of price, that make these typical Robinson values. In sizes from 15 to 18.

FIRST FLOOR

Business Men's Overcoats, $49.50

The downward revision in prices on woolen goods has brought them to a very low level.

To meet this revision, Robinson's has taken many of its better Overcoats and reduced the price by almost half.

Business men like the capable look of these models. Dignified, tailored according to high standards.

They give the appearance of being well-groomed for all hours of the day.

The fabrics used are pre-shrunk and pure wool. There are many good styles and over 25 shades from which to select.

Colors include plain blues, browns, heathers—in fact, all the popular combinations.

For Wednesday: Men's and young men's Overcoats reduced to $49.50. Prompt attention will be given mail orders.

FIRST FLOOR

Glove Silk Underwear

144 Glove Silk Vests and Bloomers in La France pink are a special purchase bought so advantageously that they may be offered at $5.45 and $6.95 respectively. This is about half the price at which they were selling a short time ago.

By softly crushing it or holding it to the light, one gets an idea of the exceptionally good weight of the silk jersey in this underwear.

The Vests are 4 inches longer than the average model, are hemstitched at the top and have straps of the glove silk. They are reinforced under the arms. At $5.45.

Bloomers to match (or bought separately) are full cut with an unusually large reinforcement extending to the little frill edge. At $6.95.

FOURTH FLOOR

PUBLISHERS:
THE TIMES-MIRROR COMPANY.
OFFICERS:
HARRY CHANDLER, Pres. and Gen. Mgr.
HARRIAN OTIS-CHANDLER, Vice-Pres. and Secy.
E. T. PFAFFINGER, Treasurer.
HARRY E. ANDREWS, Assistant General Manager and Managing Editor.
Harry Chandler, Harrian Otis-Chandler, E. T. Pfaffinger, Mabel Otis-Booth, Harry E. Andrews, Directors.

Los Angeles Times

EVERY MORNING IN THE YEAR.
DAILY FOUNDED DEC. 4, 1881.—69TH YEAR.

Sworn average circulation for every day of January, 1921.....132,527 Copies
Sunday only, average circulation for January, 1921.....160,965 Copies

OFFICES:
New Times Building, First and Broadway.
Branch Office No. 1, 619 South Spring Street.
Washington Bureau, 924 Hibbs Building.
Chicago Office, 111 West Monroe Street.
New York Office, 286 Fifth Avenue.
San Francisco Office, 742 Market Street.

LOS ANGELES (Loce Ahng-hayl-ais)

MEMBER OF THE ASSOCIATED PRESS.
The Associated Press is exclusively entitled to the use for publication of all news credited to it or not otherwise credited in this paper and also the local news published herein.

GOOD MORNING.

In India most of the inhabitants only have when in mourning. Here they are getting so they shave every morning.

ADVERTISE FOR 'EM.

The great need of France is people—more population, more babies. Well, The Times' want columns have never failed yet.

TAKING MEASURES.

British Columbia is to have a new liquor measure. The new one will probably hold a quart. The old one hardly carries a pint.

ON THE SIDE.

Uncle Sam is preparing to go into a League of Nations, but he is likely to enter backwards and on all fours, instead of at the front door with his head up.

NAMING A WAR BABY.

Don't think much of the name of this new war vessel, Shirk, which was just commissioned at Mare Island navy yard. There has been too much shirking in government affairs already. We could stand for a Shark, but not for a Shirk.

HOME NESTS.

There were 46,451 marriage licenses in California last year. This is about 10 per cent above any previous record and is substantial proof that young men and women will persist in marrying, in spite of the high price of bacon and the perils of home building.

SHORT HAULS.

If labor was on a piece-work basis, which is the proper plan for an ambitious worker to gain his dues, there wouldn't be so much urge for a five-day week. Most of the agitation for a short week or a short day comes from those who expect to maintain the pay for a long one.

DAY AND DEED.

A Utah Assemblyman would forbid the sale or eating of meat on Friday of each week and has introduced a bill to that end. Always taking the joy out of something! The regulators who won't let us fry on Friday would stop the sun on Sunday. Presently they won't permit lovers to wed on Wednesday.

MISSING LINKS.

Caretakers at the Washington Home, the Keeley Institute and other specialty shops for the reclamation of inebriates report the almost total disappearance of the pink monkey, the green-eyed rattler and other startling creatures from the jungle of delirium. The stuff that the bootleggers sell may produce sudden death or blindness, but it doesn't open the doors of the big show. There isn't a red, white and blue elephant in a barrel of it and the cerise camel has disappeared as completely as the dinosaur. That's another thing to charge up to the prohibition amendment.

THE NEW ST. PAUL'S.

The campaign now under way to secure $300,000 with which to build a magnificent downtown church on the lot occupied by St. Paul's Pro-Cathedral makes a strong appeal, both to Episcopalians and to citizens generally.

The entire plant, counting the real estate investment involved, will represent a total outlay of close to $750,000. Of this amount only $300,000 is now sought, the land, which makes up the rest of the investment, having already been owned for years and held for this consummation of the dream of Dean MacCormack. That dream has been larger than a mere parochial or denominational aspiration. It has been to have in the heart of the business district of Los Angeles a place of worship, churchly in aspect and valuable to the entire community because of its silent reminder of lofty religious ideals. It would be near at hand for hundreds who might never go to the more remote churches of the various districts, important though their role is. It would, above all, be a symbol of a great civilizing force and it would have its effect upon the city and upon those who never entered its doors.

It would have been the easiest course for St. Paul's to have sold its immensely valuable real estate and to have gone entirely out of the business district. By doing so it would have been able to build a beautiful church almost without any work of solicitation and in addition would have had a handsome endowment fund which would bring ample revenues indefinitely. It would have been good business to sell out and move on, but not good stewardship. That is the substance of the idea of Dean MacCormack.

He feels, and most of us must agree with him, that a downtown reminder of God is needed and that it serves not only Episcopalians, but all citizens who wish to have Christian civilization propagated by all available means—by words, by deeds and also by the constant reminder of church towers which, amid the whirl and tumult of the busiest portion of a busy city, point upward.

A thing of beauty becomes the property of all who gaze upon it. A reminder of one's duty to one's neighbor serves an entire community and becomes an asset to that community.

Of this type will the new St. Paul's be. The Times believes that the response to the call for funds for such a church—the only one of its kind in the business district and a genuine adornment to the city—will be prompt and generous.

CRIMINAL IMPROPRIETY.

We had supposed that the decadence obvious in the sartorial modes for society women reached their limit last year and that a saner and more decent sense of propriety would evince itself in the revulsion of public taste. But the tendency to bizarre indecency has increased so that now we are offered in our public ballrooms the spectacle of criminal impropriety—of women's bare legs and painted knees, of naked backs and lewdly veiled bosoms, of transparent skirts and suggestive nudity, of decorated flesh and vulgar exposure generally—the sort of thing that has ever preceded the downfall of civilizations. It has no relation whatever to the nudity of innocence, as is perfectly obvious with one glance at the type of dancing women that affects these disgusting extremes, for their whole deportment is so entirely in accord with their scant covering and nastily conceived exposures. They are brazenly inviting a certain kind of attention and they get only the sort of attention they invite. They are degrading all womanhood with their shamelessness at a time when the more worthy of their sex have striven to win and deserve that respect which should rightfully be theirs.

The people are all overwhelmed by the appalling crime wave that has beset the world—not only by murders, robberies and hold-ups, but by the ghastly increase in marital unfaithfulness which clogs the divorce courts and the attacks against women and girls which have become a daily department of the news. The incredible and loathsome conditions cannot be overstated. They are widespread, staggering in their viciousness. And we unhesitatingly declare that the preposterous vulgarity and criminal impropriety of that vastly increasing number of women who adopt these indecent modes for "party gowns" is, if not responsible for the dirty conditions, at least a large and important factor. And it is deplorable that as the extremists jump from extreme to extreme the presumably decent women follow. They are slower to adopt the full measure of indecency, but each season finds them "conservatively" following at a respectful distance, so that the modes for decent women today were the extremes of indecency a few short seasons back.

Why do they do it? It is a poor explanation to declare that they thus become more attractive to men. If they are honest with themselves they know very well that the sort of attraction thus engendered makes the lowest possible appeal. If they are honest with themselves they know very well that masculine taste in such matters is absolutely in the hands of women, that the standard they set is the standard which will inevitably be adopted. It has been said that every country gets the women it deserves, but rather would we say that every woman gets the sort of attention she deserves. Intelligent women know this, no matter what their argument to the contrary.

But the women who are going to these disgusting and revolting extremes are not intelligent. Man may be vile, but he also has perception. Observe the women in any public ballroom today—those who expose the most have the least worthy of exposure. These lewd revelations are certainly not in the cause of beauty. It is the fat and podgy or the lean and bony female, for the most part, one who has neither natural physical or mental attraction, that resorts to this means of commanding attention. She makes one appeal, and only one, and that to the very lowest instincts of masculine human nature. No matter how she may deceive herself to the contrary, she is deliberately catering to the animal passion of men. Beautiful and charming women of mind and character do not feel this urge to trade upon their "private charms". But the unintelligent and dubious female is invariably the one to make a bid for the only sort of attention she can hope to inspire.

Theodore Maynard, now lecturing before the women's clubs upon the "Imminent Break-up of Civilization," defines civilization as that condition of a people founded upon justice and honor. It is not a question of brilliant inventions, of motor cars, telephones, magnificent hotels, luxury and comfort. It is essentially a state of refinement, culture and HONOR.

"I could not love thee, dear, so well, loved I not honor more."

That HONOR which is the very basis of civilization is essentially chaste. And civilized women must be the essential guardian of chastity and honor. Where women cater to the dishonorable and unchaste there can be no civilization, no sanctity of the home, which should be the very citadel of honor.

Adam in Eden whined that Eve had demoralized him. Eve today whines that Adam and his war have demoralized her. They are both wrong and both culpable. And as in the old biblical story, God will hold both Adam and Eve responsible and both shall be driven from the Garden of Eden, our great modern civilization that is gaining all save honor, that keystone of the arch without which it must fall to ruin.

And the modern unchastity of women's clothes, the crude, lewd, wholly indefensible appeal to man's lowest instincts, the deliberate trading on the unclean and the lustful side of human nature, is, we repeat, a basic cause of that widespread dishonor and crime that are polluting civilization today. Surely there are enough decent, intelligent, noble-minded women left to halt this mad craze for criminal impropriety. Surely they can and will take the lead for purity, decency and honor, rather than be content to follow at long distance that road which leads to nothing but degradation for all humanity. Women, and only women, can halt this mad delirium—this hideous craving for attention at any cost, at all cost. Where can it end, except in utter degradation, not only for their own sex, but for their husbands and their sons?

This utter debasement of that precious heritage called "love" is the bitterest possible reflection upon our modern civilization. The sort of attraction these unchaste, nakedly adorned women "of fashion" hold out can never inspire that precious, priceless thing which "passeth all understanding," which survives all the travail of tribulation, that beautiful emotion that "age cannot wither nor custom stale," which radiates the dark places with shining light

"Oh, woman, lovely woman! nature made thee
To temper man; we had been brutes without you;
There's in you all that we believe of heaven
Amazing brightness, purity and truth,
Eternal joy and everlasting love."

Carpentier says that his coming battle will be his last. He must expect the solar-plexus blow from William Harrison Dempsey.

The Governor's Lady.

PRODUCTS OF LABOR.

Democratic leaders in Congress are revamping their old, threadbare arguments about free trade and international comity in their efforts to defeat the re-enactment of a protective tariff bill. To one who follows the course of the Democratic opposition it soon becomes apparent that free trade is not, popularly speaking, a policy, but a disease. It is a blood taint from which the Democratic party has not been able in two generations to find a remedy. Southern Democrats run to free trade just as naturally as the breed of swine in Arkansas runs to razorbacks. It is not a problem of logic but of heredity.

Some of the Southern Congressmen are supporting their arguments by reading into the Congressional Record extracts from free-trade speeches made in Great Britain. They follow the trend of thought of the English Liberals and seek to make American industry flow through a foreign mold. Whenever there is a tariff discussion in the American Congress the Democratic leaders fall back upon the literature of the Manchester school of English Liberals for arguments to support their free-trade contentions. They seem to be unaware of the fact that the Liberals, by reason of their abstractions and their sophistries, have fallen from the leadership that they enjoyed under Gladstone and Asquith to the lowly place of the second party in the opposition.

II.

WYLYON BLEASE is one of the favorite authorities quoted by the free-traders. His "History of English Liberalism" is a kind of antitariff text-book. It devolved upon Blease to write a treatise which would justify the protection of labor by governmental enactments, but that would deny a similar protection to the products of labor. In this he departs from the founders of the Manchester school, who held that the Darwinian principle of the survival of the fittest must apply to workmen as well as to industries. Blease and the other members of his school are strong for social reform and just as strong against tariff reform, which, in Great Britain at the present time, means a restoration of a protective tariff. While admitting that the new system of "economic Liberalism" has "one character in common with protection," he attempts to prove that the protection which is just and necessary for the employees is unjust and unnecessary for the employer.

By "economic Liberalism" is meant a policy of minimum wages, a limit of the number of working hours, old age and unemployment pensions. Urging that the state has the right to enforce these things on the employers of labor, Blease continues:

> Once we admit the right for the state to interfere with economic freedom, we have advanced one step on the road which leads towards the nationalization of industry and the regulation of protective tariffs. The difference between social reform and tariff reform is nevertheless clear. Social reform operates directly, only where it is needed. Tariff reform, if it can destroy poverty at all, can only destroy it indirectly by giving higher profits to the employer, who may or may not share his increases with his working people. Finally, as it can only operate by raising prices, it can only give benefits to one class of labor by imposing burdens upon another. It has only one certainty, the increase in prices, with the consequent profits in increases and rents.

The specious nature of the whole argument is disclosed in the assertion that social reform operates "only where it is needed," while tariff reform is very likely to operate where it is not needed. But what power passes final judgment on where and to what extent social reform is needed? The British Parliament, the same power that passes final judgment on where and to what extent a protective tariff is needed. It is futile to argue that the same legislative body will be fair to the people in protecting the workmen and unfair in protecting the products of their labor.

III.

SOCIAL reform is the principle on which the government fixes a minimum wage and the number of hours that constitute a day's work. By government interference the wages of the workmen are to be increased and their hours shortened. It then follows that, by government interference, the cost of the products of labor is to be increased.

It is a repetition of the old cry of higher wages and lower prices, a fallacy which has been pretty well exposed, the world over, during the last five years. In the name of social reform the government of Great Britain interfered in the mining industry and fixed a minimum wage scale double that which was formerly paid. But those increased wages must all be paid out of the amount of coal the miner digs each day. The price of coal follows the price of wages paid to the miners as surely as the shadow the sun. This is equally true in every line of industry. Whenever the government forces an increase in wages it forces an increase in cost. If it fails to give to the employer protection for the products of labor it will eventually disorganize and ruin industry.

America now pays higher wages to its workmen than any other country. But, to enable the employers to continue to pay such wages, there must be a protection for the things the workmen produce. It may be charged that protection fosters inequality, for not all lines of industry are protected, but this is equally true of labor. The workman who sells his labor in Great Britain is protected by a minimum wage fixed by the government. But who protects the shoemaker who opens his own little shop? The government protects those men and women who work for others; but it offers no protection for those who work for themselves. We point this fact out to emphasize the point that every argument which justly applies for the protection of labor applies equally to the protection of capital; and that the arguments used against a protective tariff apply with equal force to the protection of labor.

This theory is not new. It is simply a repetition of one of the fundamental principles on which the Republican policy of protection for labor and industry is based. If labor is to be protected the products of labor must be protected. If the American workman is to receive double the wages of his foreign competitor his employer must either be protected against the products of cheap foreign labor or he must be paid a subsidy by the state. The Republican party has always favored tariffs in place of subsidies.

IV.

THE United States Department of Labor estimates that there are at the present time 3,400,000 idle workmen in the United States who were employed one year ago. Those men must be re-employed; and the surest way to secure that re-employment is to enact tariffs which will be equal to the difference between the cost of labor in the production of a given article here and that in foreign countries. Free trade means a continuation of the dumping that has thrown so many of those workmen out of employment. The buying public makes its purchases where it can get what it wants cheapest. If it can get an article made abroad for $2 it is not going, as a rule, to pay $3 for a similar article because it was made in the United States.

Labor should be and must be protected in this country. The American standard of living must be preserved. But in order to accomplish that purpose protection must be given to the products of American labor. The followers of the Manchester school will deny this. They say that wages and living conditions should be equalized the world over. We do not object, providing the rest of the world will elevate living conditions to meet the level in the United States. We cannot consent that our own living standards shall be lowered in order to equalize them with those of pauper labor abroad.

A WOMAN'S REASON.

In a divorce cause a woman would give no reason for leaving her husband other than "just because." That is a good enough excuse for a woman and it is time that it was accepted by the courts. When a perfect lady shoots an annoying lover or switches from chocolate to vanilla it is all for some perfect reason—just because. If the women take to climbing trees or wearing nose rings it will be just because.

OUR SUNNY FRIEND

The Creative Instinct.

Ellery Jones scribbles poems and such,
Some full of cleverness, some not so much,
And I asked him why,
For the world's rather full of poetry now
That was written by masters who understood how
Much better than he to turn thought into rhyme
And it seems to me that he's wasting his time;
But he answered and said when a fellow comes to it
And the spirit says write, why a man has to do it,
Just do it or die.

Allison Dobbs covers canvas with paint,
Some of it's passable, some of it ain't,
And I asked him why,
For the world is quite crowded with canvases drawn
By masters who knew how to spread the stuff on—
Correggios, Da Vincis, and Turners and Browns,
With their saints and their sinners, their wise men and clowns,
Whose numbers quite rival the sands of the sea,
When the spirit says, "Paint," was his answer to me,
One must do it or die.

* * *

We Live in Deeds, Not Years.

The other day I was trying to fix the date of two occurrences.

Sollie Kinderman said the first was three fires back and a bankruptcy, and the second five fires back and two bankruptcies.

While,

Joe Driggers, who is a chronic buyer of cars on the installment plan, said the first one was three flivvers ago and a Chevrolet, and the second four flivvers, two Chevrolets and a Dodge.

And

My Cousin Jane, who dotes on operations, estimated the first one as being removed two minors and a major, and the second two majors, four minors and a relapse,

And,

An actress I know on the big time said the first one was two divorces back and a scandal, and the second three divorces back, two scandals and a breach of promise suit.

* * *

My schoolmarm friend has a pupil who is downright lazy. Also he is quite fond of little Mary who sits in the seat across from him and walks home with him after school.

"You'll have to dig in," she told him, "or little Mary will be promoted next term and you won't have her to look across the aisle at."

"Oh, I guess there'll be more little Marys," he said.

* * *

Superstitious Sambo.

There's a-goin' to be some trouble.
It would take a fool to doubt it,
'Cause I turned the salt-dish over
An' I split the salt plumb out it;
May the good Lord free!
But as plain as one, two, three,
I can see the ha'nts a-markin' out
My grave that's goin' to be.

* * *

Billie Lale says there's tricks in all trades and he was behind the scenes at the Echo lunchroom the other morning and saw the chef preparing the buttered toast.

He had a little dish of melted butter and he painted it on the toast with a camel's hair brush.

He said you'd be surprised how much further a little butter would go that way than it would if spread on with a knife.

* * *

Give Them Their Way.

Professor Dink Beeson says when a woman decides on a thing you might as well let her have her way and be done with it.

Once upon a time he went down to New Orleans to prepare an article on the New South for the Scintilla.

He put in a crowded three months, crowded full of business and pleasure, for he fell in love with the girl where he roomed and she fell in love with him right from the start, notwithstanding the misgivings of her mother, who was a genuine, unconstructed southerner who had not forgiven the course of events nor Ben Butler.

The love affair progressed with such speed that the girl agreed to go back North with him the day his work was done, as his wife.

The last night of his stay in New Orleans the prof let the old lady see his manuscript for the first time.

She didn't like it. It said things about the old aristocracy of the South that she couldn't agree with. It said things about the negro question that she couldn't tolerate.

She put her foot down then and there. The article would go in the stove or there'd be no wedding bells.

The prof argued with her. The girl argued with her. The girl's brother argued with her. They told her how much the article would bring from the Scintilla, money that the prof could ill afford to lose. She was adamantine. The professor dropped the beloved manuscript in the grate and the mother-in-law-to-be smiled again.

Next morning as the train bore the bride and groom away the girl said how sorry she was that her mother had been so headstrong and brought about the loss of his three months of work.

"Oh, that's all right," the prof assured her. "I still have a carbon copy of the article."

THREL FALL.

What Did the Engineer Slip Him?

A green brakeman was making his first trip up the Sierras. The train was going up a very steep grade and with unusual difficulty the engineer succeeded in reaching the top. At the station, looking out of his cab, the engineer saw the new brakeman and said with a sigh of relief:

"I tell you what, my lad, we had a hard job to get up there, didn't we?"

"We certainly did," said the brakeman, "and if I hadn't put on the brakes we'd have slipped back."—[Carl A. Fanton in Science and Invention.

TWO MINUTES OF OPTIMISM.

BY HERMAN J. SWICH.

The Education of the Ignorant.

Gilbert K. Chesterton is traveling about our country delivering one of his typical lectures on "The Ignorance of the Educated."

Some critics accuse Mr. Chesterton of being a superior verbal gymnast, who through repeated practice and natural aptitude has learned to play with paradoxes much as an experienced accountant fools with figures. They are "way off."

Back of every one of Mr. Chesterton's quips stands a mountain of truth.

And his paradoxes, which now tickle and then jolt, and not infrequently do both, are only as the compelling titles of great books of many pages, each filled with the gems of a mind so analytically incisive that it cuts cleanly away the trimmings, trappings, shams and furbelows of the conventions and the conventional, and exposes life's eternal verities.

Especially in this lecture on "The Ignorance of the Educated" has Mr. Chesterton struck a true note which to many ears will not be music, but only because their mind is improperly attuned—they do not believe what they do not want to believe.

The so-called educated man is often ignorant because he believes he is educated, and that belief stops further effort, leaving him a victim of arrested development.

The so-called ignorant man stands a long odds chance of becoming educated because his lack makes him self-conscious and anxious to cover up his defect by knowledge and culture.

Only too frequently, "higher" education is nothing but a quizz, its aim a "passing mark," examinations are nightmares.

Many university graduates are so elated (inflated?) when they "stand on the threshold" and receive their A. B.—so rejoiced to be "through with it all"—that books, ever afterwards they are apt to consider an abomination. They have had "all there is—there is no more." And their education being confined to what they got at college, they are liable to remain woefully ignorant as compared to the education their poorer but more fortunate neighbor gets out of life and leisure.

Short rations of education have the same effect as short rations of food—they make you want more, make you anxious to know, anxious to learn, to develop and go on.

So, disadvantage and poverty frequently give a man what education de luxe often fails to bestow, and that is the study habit.

When a boy wants to continue his schooling and cannot afford to, it is a dead certainty he is going to be an educated man.

An, incidentally, it is this education of the ignorant, so to speak, that has been the foundation of the overwhelming majority of the world's successes.

RIPPLING RHYMES.

CREDIT.

This year will bring unsettled times because of readjusting; the merchant princes need their dimes and they'll be slow at trusting. They'll not give credit left and right as lately they've been doing, and frowns will greet the slow-pay wight who'd buy a plug of chewing. And many men this year, I guess, will need a slice of credit, for readjustment brings distress—the banking sharps have said it. Now he who's kept his stand-off bright will know the easy sledding, and merchant princes will delight to sell him books or bedding. However stringent money is, the lamps for him are burning; to see his good old honest phiz the merchants all are yearning. And if he asks to buy on time a grindstone or a hammer, the dealers on his person climb with glad, exultant clamor. There'll never be a time so tight that men of reputation for having always acted right can't get accommodation. A reputation as good pay is better far than rubies, and men who do not think that way must travel with the boobies. The melancholy days are here, suspended "tick" will daunt them; and bills they should have paid last year will rise like ghosts and haunt them.

WALT MASON.

The American's Creed—for you and me.

NOBLESSE OBLIGE

By John Strong.

TOMORROW.

The makers of tomorrow are the young men and young women who are living Noblesse Oblige today.

The gilded fool and the painted maid have their little thrills today.

The spenders and the wasters have the little joys of today's indulgences.

The parasites of business and society have the complacence of their clothes.

The savers and the home-makers are the world's hope for tomorrow.

The grimy hand of the working youth will be silver-lined when that of the wastrel is palsied.

The eye of the home-making mother will be bright when that of today's silken chick is atrophied.

The liver of Noblesse Oblige; the meter of human, of American obligation will own the world, because he will be the master of his own soul.

Let's get our values right. The things that count are the things on which we must build the world's tomorrows.

Money without soul is the deadest thing on earth.

The South American market is not to be lightly cast aside as unworthy of attention. American exports to South America have increased steadily despite handicaps and indifference. In 1919 the total value of those exports was $500,000,000, which represents a gain of 500 per cent in a decade. There is no occasion to contemplate a loss of that trade—if the right policy is pursued by our merchants and bankers. —[Chicago News.

PEN POINTS

BY THE STAFF.

What is the Electoral College yell?

Really there is no reason for hearing from the White House.

Officer, Scott Nearing is coming back to the United States to lecture.

There seem to be both ebony and ivory used in the movie-piano game.

What the local Federal building really needs is a hole-proof American flag.

We don't take much stock in the story about a couple being divorced on account of the ouija board.

Scientists are opposed to kissing. That is about the best boost for circulation we have noted recently.

The woman whose first husband was a success is to be avoided if possible. She is likely to be a pest.

Notwithstanding the housing shortage, there is no great demand for apartments in the Los Angeles County Jail.

The new army bill provides one soldier for every 500 civilians. Nothing to get scared about in this proportion.

While the prices of many commodities are being investigated, how are the chop-suey joints going away with it?

A baby girl was born to Wm. Third street the other day on the that the neighbors agree she must be called Georgette.

We are of the opinion that it will require all of the efforts of the ate oligarchy" to keep Tom Wilson in line after the 4th of March.

The latest dance is known as the "Florentine" and it is a cross between an attack of the delirium mens and a ship in a gale at sea.

It is announced that blue will be the official colors of the Harding administration. Huh, nothing to shout that! The Democrats have been wearing it ever since the first week of last November.

The local campaign for the starving children of Europe owes much of its popularity to the fact that the contribution of money it is possible to relieve them without being compelled to wash the dishes.

No more talk of changing the date of the inauguration. The trouble is that too extended a period ensues between the election and the inauguration. The people can hardly wait for the shift in responsibility.

Mary Garden will have this advantage in conducting the professional affairs of the Chicago Grand Opera Company. If there is one thing Mary doesn't know about the temperamental excuses of the operatic stars it is not worth knowing.

Have you ever spent any time reading the dictionary? Two or three pages, selected at random, will be found to contain a surprising amount of interesting food for comment for any man, no matter how learned he may be. Of course the subjects are a bit discouraging.

There are various kinds of jazz. Jazz by negroes is music. Jazz by whites is an annoyance. The black and the white do not mix well. When white men write and perform their music we get mulatto music, with the sins of both the white and the black music and without the virtues of either.

"Charley" Dawes speaks right out in meeting what he thinks of the critics of the management of the war. Something might have been expected from Dawes—he is a regular Ohio man, a son of Gen. Rufus Dawes, who was one of the picturesque figures of the Ohio bar when he lived in Marietta.

Honor to Judge Ben B. Lindsey, who says he will go to jail for a year rather than give the name of the information that was furnished him in confidence. It is to the credit of the Colorado Supreme Court that there were three judges who held with Lindsey that the information should be held in sacred confidence.

For the first time in the history of Washington President Harding and his wife will begin their White House careers on terms of social intimacy with that group of persons of wealth and leisure, but of no official status, who constitute at least the foundation in Washington of "society" in the current sense of that term. They are the "four hundred" of the city, at least as their own members so regard it.

TO AN AIRSHIP.

Thou living, soaring, bird-like thing
against
You distant bank red tinted, o'er the deep;
I pause me on these pebbled shores awhile
To watch your moods subdue, or enhance
On tides of sunkissed ether and in dreams
Deliberately now you cruise away
The lanes of supersea where the gulls lows lift
Your buoyant form to vapor clouds among.

Oh, airship o'er the ocean of the West,
You symbolise to me a triumph wrought!
By humbler transportation some one out,
In pain of struggling yoke the Year was bought.
So, in this spirit part of human main
I am reminded of such beauty that died;
The patient ox that knew no better well
When Anglo-Saxon crossed the Great Divide.

JOSEPH McD. MATHEWS, JR.

TUESDAY MOR
CONVINCIN
That Lydia E. Pinkh
table Compound Has
nary Curative Powe
of Woman's Ail
Columbus, O.—"I su
much pain during m
and fe
all ru
tried
dies a
tor a
have
opera
before
was
terrib
my sid
Lydia
ham's
Compo
helped me wonderfully.
two children since I be
your medicine and did all
work including washing.
use this letter as a testim
wish."—Mrs. THOMAS L
704 West Mound St., Colu
Such a condition as Mrs.
is points directly to a de
dition of a woman's syst
following her example ta
E. Pinkham's Vegetable
women may be relieved
ailments and be restored
health and strength just
If there is anything about
dition you do not underst
Lydia E. Pinkham Med
Lynn, Mass., about your h
Cake
and Pas
Paulais
GREEN CR
TASTES-L
Epsom
Take it with
Smile
No After Taste
No Griping—
at all Drug
Doctor Tells How
Strengthen Eyes
Bon-O
Strengthens
Eyesig
A CLEAR COMPLEX
Rosy Cheeks—Sparkling
—Most Women Can Ha
Says Dr. Edwards, a Well-Kn
Ohio Physician
Dr. W. M. Edwards for 17 years
one of women for liver and bo
ness. During these years he p
patients a prescription mixed
well-known vegetable ingred
with olive oil, naming
Edwards' Olive Tablets. Y
them by their olive color
These tablets are wonder-work
liver and bowels, which ca
one action, carrying off the
poisonous matter in one's s
you have a pale face, sallow
eyes, pimples, coated tongue
a listless, no-good feeling,
inactive bowels, you take
Edwards' Olive Tablets nigh
and note the pleasing res
Thousands of women and me
Edwards' Olive Tablets—the
substitute for calomel
that just to keep them
Sold by druggists.—[Advertisement.
Mother's Frie
For Expectant Mothers
Used By Three Generatio
Sold by Druggists and Motherhood Regulator
BRADFIELD REGU
L.D. Atlanta, Ga.
VISITORS WELCOME
The conference of our establish
to all visitors extended to all
Heard Optical Co.
Pantages Theater Bldg
and 708 South H

PEN POINTS
BY THE STAFF.

What is the Electoral College yell?

Really there is no reason for hazing from the White House.

Officer, Scott Nearing is coming back to the United States to lecture.

There seem to be both celluloid and ivory used in the moving-picture game.

What the local Federal building really needs is a hole-proof American flag.

We don't take much stock in the story about a couple being divorced on account of the ouija board.

Scientists are opposed to kissing. That is about the best boost for circulation we have noted recently.

The woman whose first husband was a success is to be avoided if possible. She is likely to be a pest.

Notwithstanding the housing shortage, there is no great demand for apartments in the Los Angeles County Jail.

The new army bill provides one soldier for every 600 civilians. Nothing to get scared about in that proportion.

While the prices of many commodities are being investigated, how are the chop-suey joints getting away with it?

A baby girl was born in West Third street the other day so thin that the neighbors agree she should be called Georgette.

We are of the opinion that it will require all of the efforts of the "Senate oligarchy" to keep Tom Watson in line after the 4th of March.

The latest dance is known as the "Florentine" and it is a cross between an attack of the delirium tremens and a ship in a gale at sea.

It is announced that blue will be the official colors of the Harding administration. Huh, nothing fit about that! The Democrats have been wearing it ever since the first week of last November.

The local campaign for the starving children of Europe owes much of its popularity to the fact that by the contribution of money it is possible to relieve them without being compelled to wash the dishes.

No more talk of changing the date of the inauguration. The trouble is that too extended a period ensues between the election and the inauguration. The people can hardly wait for the shift in responsibility.

Mary Garden will have this advantage in conducting the professional affairs of the Chicago Grand Opera Company. If there is anything Mary doesn't know about the temperamental excuses of the operatic stars it is not worth mentioning.

Have you ever spent any time reading the dictionary? Two or three pages, selected at random, will be found to contain a surprising amount of interesting fact and comment for any man, no matter how learned he may be. Of course, the subjects are a bit disconnected.

There are various kinds of jazz. Jazz by negroes is music. Jazz by whites is an annoyance. The black and the white do not mix well. When white men write and perform black music we get mulatto music, with the sins of both the white and black music and without the virtues of either.

"Charley" Dawes speaks right out in meeting what he thinks of the critics of the management of the war. Something might have been expected from Dawes—he is an Ohio man, a son of Gen. Rufus R. Dawes, who was one of the picturesque figures of the Ohio Valley when he lived in Marietta.

Honor to Judge Ben B. Lindsey, who says he will go to jail for a year rather than give the source of information that was furnished to him in confidence. It is to the credit of the Colorado Supreme Court that there were three judges who held with Lindsey that the information should be held in sacred confidence.

For the first time in the history of Washington President Harding and his wife will begin their White House careers on terms of social intimacy with that group of persons of wealth and leisure, mainly of no official status, who constitute at least the foundation in Washington of "society" in the current sense of that term. They are the "four hundred" of the city, at least their own members so regard it.

TO AN AIRSHIP.

Thou living, soaring, bird-like thing
  against
You distant bank red tinted, o'er the
  deep;
I pause me on these palisades
  awhile
To watch your moods esthetic, as
  asleep
On tides of sunkissed ether and in
  dreams
Deliberately now you cruise along
The lanes of superseas whose billows lift
Your buoyant form to vagrant
  clouds among.

Oh, airship o'er the ocean of the
  West,
You symbolize to me a triumph
  wrought!
By humbler transportation came we
  out,
In pain of struggling yoke the West
  was bought.
So, in this spirit bark of heaven's
  main
I am reminded of such beasts that
  died;
The patient ox that knew his master well
When Anglo-Saxon crossed the Great
  Divide.

JOSEPH McD. MATHEWS, JR.

CONVINCING PROOF

That Lydia E. Pinkham's Vegetable Compound Has Extraordinary Curative Power in Cases of Woman's Ailments

Columbus, O.—"I suffered very much pain during my periods and felt weak and all run down. I tried many remedies and the doctor said I would have to have an operation. Then before my baby was born I had terrible pains in my sides. I took Lydia E. Pinkham's Vegetable Compound and it helped me wonderfully. I have had no children since I began taking it, medicine and did all of my own work including washing. You may use this letter as a testimonial if you wish."—Mrs. THOMAS L. CHRISTY, 1 West Mound St., Columbus, Ohio.

Such a condition as Mrs. Christy was in points directly to a deranged condition of a woman's system, and by following her example taking Lydia E. Pinkham's Vegetable Compound, women may be relieved from such ailments and be restored to normal health and strength just as she was. If there is anything about your condition you do not understand write to Lydia E. Pinkham Medicine Co., Lynn, Mass., about your health.

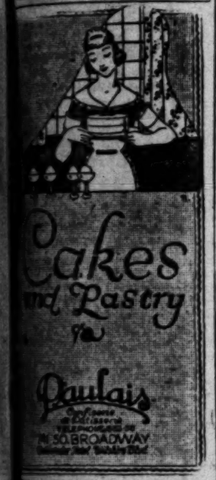

RED CROSS
TASTES-LESS
Epsom Salt
Take it with a Smile!
No After Taste
No Griping—
at all Druggists.

Doctor Tells How to Strengthen Eyesight

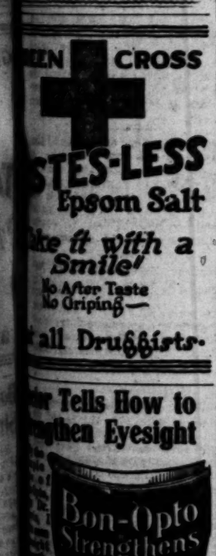

Inflamed, aching, itching, eyelids, and quick relief for inflamed, aching, itching, work-strained, watery eyes. Doctor's full statement appears in this paper. Bon-Opto is sold and recommended everywhere by Druggists.—[Advertisement.]

CLEAR COMPLEXION
Rosy Cheeks—Sparkling Eyes
That Women Can Have
Dr. Edwards, a Well-Known
Ohio Physician
Dr. H. M. Edwards for 17 years treated
with success for liver and bowel ailments. During these years he gave to
patients a prescription made of a
number of vegetable ingredients
mixed with olive oil, naming them
Dr. Edwards' Olive Tablets. You will
know them by their olive color.
These tablets are wonder-workers on
the liver and bowels, which cause a
thorough flushing, carrying off the waste
matter and poison matter in one's system.
They have a pale face, sallow look,
pimples, coated tongue, headaches, no-good feeling, all out
of sorts, you take one of
Dr. Edwards' Olive Tablets nightly for
a few days and note the pleasing results
Thousands of women and men take
Dr. Edwards' Olive Tablets—the substitute for calomel—now
sold just to keep them 5c. 15c
—Advertisement.

Mother's Friend
Used by Thousands of Important Mothers
During Three Generations
Booklet on Motherhood and the
MOTHER'S FRIEND REGULATOR
sent free. Atlanta, Ga.

GLASSES WELCOME
Courtesy of our establishments
extended to strangers
Edwards Optical Co., 2nd
Broadway Theater Bldg., 256
and 708 South Hill St.

SENTENCE MRS. PEETE TODAY.

Denton's Slayer Cheerfully Hopes for New Trial.

Mrs. Roe, Who Killed Graydon, Collapses in Jail.

Court Will Pronounce Her Punishment Tomorrow.

Mrs. Lola Louise Peete will be sentenced to life imprisonment this morning for the murder of Jacob Charles Denton. But with Mrs. Peete this will be only a formal step, for she is cheerfully hopeful that she will get a new trial, either on a motion to be filed this morning by Public Defender Aggeler in Judge Willis's court or on an appeal in case of an adverse ruling.

Her hopefulness was shown yesterday, when Mrs. Ida L. Gregory and her daughter Maude went to the County Jail to visit Mrs. Peete, their friend for several years in Denver. It was the first time the Gregorys had gone to see Mrs. Peete since they came to Los Angeles, almost three weeks ago, to be witnesses for the prosecution. Although their testimony was one of the important factors in convicting Mrs. Peete, their meeting at the jail was cordial and they stayed for more than half an hour. The fairness of Mrs. Gregory and her daughter was one of the interesting points of the trial, and after they had testified for the prosecution they were recalled for defense witnesses.

Richard C. Peete, husband of the convicted slayer, also visited his wife in jail during the day and reiterated his belief in her innocence.

MRS. ROE COLLAPSES.

Unlike Mrs. Peete in steeling her nerves to her fate, Mrs. Maybelle Roe, fellow-prisoner, who was convicted last Friday of murdering McCullough Grayson, the verdict calling for life imprisonment, yesterday became hysterical in the matron's department and collapsed. After emergency treatment by Dr. C. A. Bachhuber and Mrs. Florence Blood, a matron, Mrs. Roe was taken to the County Hospital for treatment.

Mrs. Roe became hysterical after hearing some of the other women prisoners discussing a report that she was to have married an army officer in the Philippines just before her arrest. She was sent to the psychopathic ward, but it is understood she will not be treated particularly for her mental condition, although that will be the subject of observation.

Attorney Jud Rush, chief counsel for Mrs. Roe, will move for a new trial before Judge Houser tomorrow morning, when Mrs. Roe, if able, will appear for sentence.

Oscar A. Bowers, Edward F. and Julia Dunne, also under indictment for the murder of McCullough Graydon, and now in the County Jail, will today have their trials set. They are jointly charged with Mrs. Roe with premeditating the death of Mr. Graydon September 1 last. According to Mr. Bowers's own testimony, he had brass knuckles in his pocket, and found a blackjack in the handbag of Mrs. Roe. It was asserted by the prosecution that Mr. Graydon was blackjacked and also struck with brass knuckles.

PEETE LAWYERS CONFER.

Mr. Aggeler and Deputy Frederic H. Vercoe, who with Robert H. Scott, assisted in the defense, held a long conference with Mrs. Peete late in the afternoon. Although they declined to discuss details of their conferences, they and Mrs. Peete emerged from the meeting in good spirits.

"We will file a motion for new trial in the morning," Mr. Aggeler said. "The court will be requested to issue a certificate of probable cause, which will act as a stay of execution, and Mrs. Peete will be permitted to remain here pending the outcome of the motion. Arguments will be heard in the Superior Court, and beyond that I do not care to comment."

When pressed for a definite answer as to whether the Public Defender has jurisdiction to carry his cases beyond the Superior Courts of Los Angeles county, Mr. Aggeler replied: "We have and we have not the privilege of carrying a case of this kind to the higher courts. That is to say we have the right in certain instances, but to reveal them would be to indicate the nature of our plans."

This was taken to mean that Mrs. Peete's counsel are seeking new evidence. This is one of the general grounds on which the motion for a new trial will be based.

The remarkable self-control exhibited by Mrs. Peete during the long ordeal of her trial was explained in part by her yesterday, when she said: "I owe the public nothing. Why should I weep for them?"

"But you did cry just the same, did you not?" she was asked.

"Yes, I did," she admitted, "but only when I was alone. At one time during the trial I came near breaking down. A sudden feeling seemed to overwhelm me when my husband took the stand. Somehow, when he sat in the witness chair, I seemed to realize stronger than ever before the terrible strain he has been under. For just a second I nearly lost control of myself, but I did not—for his sake."

Speculation as to whether Betty Peete, her small daughter, almost 5 years old, would visit her in the County Jail, was partly set at rest yesterday, when Mrs. Peete declared the child should not know of her mother's predicament. Rather than have such an impression on her child's mind, Mrs. Peete will sacrifice the privilege of seeing her in the jail, she said.

THREATENS TO KILL?

Taxicab Row Leads to Arraignment of Former Deputy.

John M. Ousbey, who says he was twelve years a deputy United States Marshal, was arrested yesterday and arraigned before Justice Baird on a charge of threats to kill. In an affidavit contained in the complaint, J. B. Clark charges that Ousbey said he would "get Mr. Lieb," supposed to be Harry M. Lieb of the Yellow Taxicab Company. It is further charged Ousbey said: "If you help me get Lieb, I'll help you get Ferris," the latter referring to Dick Ferris of the same company. Ousbey's hearing was set for February 14 and he was released on his own recognizance.

Store Open All Day Saturday

Oldest Dry Goods Store in Los Angeles

Coulter Dry Goods Co.
Founded in 1878
Seventh Street at Olive

We Do No Sunday Advertising

Best in Dry Goods Since 1878

Italian Jersey Silk Lingerie Reduced

This luxurious underwear now comes within the reach of almost any purse, in these new prices:

In Combinations
Plain tailored bloomers and camisole combined, now $7.88

In Bloomers
With hemstitched ruffle, we have a variety at $4.46
Lace-trimmed vests now $7.13 and $7.38

In Vests
The new prices are, $4.46 and $5.25

In Envelope Chemise
We show now eight different styles, all daintily trimmed with fine laces, reduced to $6.57

French Drawers
Plain hemstitched styles $6.38
With hemstitched ruffle $8.25
Lace and silk net, trimmed $8.85

(Third Floor)

The February Sale of Black Silks

Brings to the women of Southern California silks of typical Coulter quality at decisive savings.

Space here for only a few quotations of prices.

36-inch Satin de Chine reduced to, yard $1.95
36-inch Satin Imperial reduced to, yard $2.65
35-inch Satin Florence reduced to, yard $3.95
40-inch Satin Charmeuse reduced to, yard $4.25
40-inch Satin Charmeuse reduced to, yard $4.75

(Second Floor)

Will You View the Spring Suits?

Just out of their packing cases — in navy, tan and the brighter gray tones now so good; fashioned from tricotine, Poiret twill and like materials.

Short, jaunty box coats, novelty models, tailored and belted styles—all are good.

New Spring Dresses

Are charmingly developed in taffeta, crepe de chine, Canton crepe, tricotine, velours, in gray, tan, navy and Spring colors.

New Spring Coats

Of Marvella, Bolivia, tricotine, twillcord, in glorious new colors and in a wide diversity of styles.

(Third Floor)

A Four-Piece Ivory Bedroom Set, Now $153.00

One set only—in hard wood, ivory finish; consisting of

Dresser, Chiffonier, Dressing Table and Double Bed

Floor samples, hence sold "as is" — that is, subject to slight scratches, or marred finish, perhaps.

The set originally was priced at $283; so you see what a saving may be made.

(Second Floor)

Men's Starched Arrow Collars

Somewhat soiled from displaying during the last few months.

Just 170 of Them

Sizes 14 to 16½, and in lots of styles.

2 for 25c

(Main Floor)

Nine Tables of Odd Blankets, Much Reduced

Odds and ends that have accumulated from our recent January Blanket Sale—consisting of

White, Plaid, Gray and Navy Blue Blankets in nearly every different weight you can think of asking for.

To close them out as soon as possible we have reduced their previous prices.

¼, ⅓ and ½

(Second Floor)

Coulter's—Seventh Street at Olive *Seventh Street at Olive—Coulter's*

Exceptional Opportunities in Drapery and Upholstery Fabrics!

—One of the "high lights" of Barker Bros.' Forty-First Annual Clearance

With the hint of Spring in the air, the woman of the home instinctively looks about to see where she can add the freshening touch of bright new cretonnes or light, airy nets to bring the spirit of the Springtime into the house.

The next step, having decided what she needs, is to find the place where she can get material of the most attractive patterns and the most superior quality for the least amount of money.

At this point, the home-maker will find in Barker Bros.' Forty-First Annual Clearance the satisfactory solution of her problem.

The Clearance presents surprisingly low prices on a large assortment of Cretonnes, Nets, Marquisettes and other Drapery Materials of high quality.

Here are a few examples:

Cretonnes at 95c
A gratifying selection of cretonnes at 95 cents the yard, includes lovely "shadow" cretonnes, 36 inches in width.

Linenized Cretonnes, at 85c
Imported, hand-blocked linenized cretonnes are an exceptionally special value at 85 cents the yard. A variety of pleasing patterns are shown.

Dotted Marquisette at 95c
A superior quality of Dotted Marquisette, which is especially notable for its ability to give long service, is an extremely worth-while value at its Clearance price of 95 cents the yard.

Remnants Are Attractively Priced
Short lengths of Velours, Tapestries, Bungalow and Fancy Nets and other Drapery and Upholstery Fabrics are very materially reduced in price.

The LIVING-ROOM FURNITURE section offers a multitude of Clearance advantages in overstuffed, mahogany, walnut, or oak furniture for the living-room, hall, library or drawing room.

The BEDROOM FURNITURE department displays hundreds of opportunities to purchase either complete suites or odd articles of any sort for use in the sleeping-room or boudoir—at greatly reduced prices.

The DINING and BREAKFAST-ROOM FURNITURE department contributes a variety of groups or separate pieces of distinctive furniture of the popular period styles at prices far below the original markings.

The Clearance also includes such lines of furnishings as:
—Linens and Bedding.
—Art and Gift Wares.
—Wall Paper.
—Clocks.
—Simmons Metal Beds and Box Springs.
—Mattresses of Barker Bros.' Own make.
—Children's Furniture.

Soon the "Adobe Electrical Home" Will Be Closed to Visitors

The opportunity to inspect this modern marvel in home-making will pass with the passing of this week. Next Sunday will be the last day that the "Adobe Home" will be open to the public.

The hours are 2 to 10 p.m. daily.

The location is Larchmont Boulevard at Second street.

33 FLOORS IN 5 CONNECTING BLDGS. Barker Bros ESTABLISHED-1880 BROADWAY BETWEEN 7TH AND 8TH

Safe Remedy for Children's Colds

If you want a pure, wholesome and absolutely safe remedy for the relief of coughs, colds, croup and whooping cough, get Foley's Honey and Tar. It contains no opiate or habit forming drugs.

Always Recommends It

"Charles Baker, Brownsville, Tex., writes: "For many years past I have used Foley's Honey and Tar Compound in my family and have found it superior to any other cough medicine. It is certainly efficacious in cases of bad whooping children. I have always recommended it to my friends as a safe remedy for the children, as it contains no opiate."

Foley's Honey and Tar
COMPOUND

LOOSENS THE PHLEGM AND MUCUS, clears the passages, eases inflamed and irritated membranes with a healing and soothing demulcent, eases hoarseness, stops tickling in the throat and makes refreshing, restful sleep possible.

There is no better remedy for Coughs and Colds than Foley's Honey and Tar.

YORSKA, COUNTESS TOURINE, world-famous (regardless and protege of MADAME SARAH BERNHARDT, writes: "The Paris article PROCLAIMS the OPERATION upon my face by Dr. Steele of Los Angeles the most PERFECT KNOWN to FACIAL SURGERY."

Yorska is first one of the many stars we have fitted for the stage and screen.

YORSKA

BEFORE AFTER

We correct Outstanding Ears, Thick Lips, Sagging Faces, strictures and knotty necks, puffy eyelids, wrinkled, withered skin, pittings, scars, freckles, moles, birthmarks, pimples, receding chin, hollow cheeks, ill-shaped noses. The work is done painlessly by local anaesthetic.

DR. GERTRUDE STEELE
Cosmetic and Plastic Surgeon for Both Sexes—Skin and Features Specialist.
18 Years' Practice in California.
Consul. Realty Bldg., 607 S. Hill St.
Rooms 307-8. Hours 1 to 5. Phone 60855.

Not A Blemish
mars the perfect appearance of her complexion. Permanent and temporary skin troubles are effectively concealed. Reduces unnatural color and corrects greasy skins. Highly antiseptic, used with beneficial results as a curative agent for 70 years.

Gouraud's Oriental Cream

Another cup please of that delicious -

Caswell's NATIONAL CREST Coffee

1,800,000 cups were served at the PANAMA-PACIFIC International EXPOSITION

CELESTINS VICHY Natural Alkaline Water

For fifty years the standard Mineral Water for the relief of Sour Stomach, Indigestion and Uric Acid.

Ask your Physician.

There is now an ample supply of that famous Mineral Water and it can be readily obtained from dealers.

Goldberg, Bowen & Co. Distributors 942 Sutter St. San Francisco

Subscribe to the CHRONICLE

San Francisco's Leading Daily and Sunday Paper

You cannot afford to overlook its special Sunday features, which teem with interest.

Subscription and advertising rates given upon application to the Los Angeles representative of the Chronicle—

LOUIS BAAR 303-304 Henne Bldg. Pico 3263

DRS. SHORES & SHORES

The Reliable Specialists. Catarrh, Deafness, Head Noises, Asthma, Rheumatism, Eczema, Piles, Epilepsy, Goiter and other CHRONIC DISEASES of Nerves, Blood, Skin, Lungs, Heart, Stomach, Bowels, Bladder, Kidneys, Liver, a specialty 27 years. Advice free. 503-4-5 Lissner Bldg., 154 South Spring. Los Angeles. Hours 9-5; Eves., 7-8; Sun., 10-12.

South of Tehachepi.

CHICAGO BANKER SERIOUSLY ILL.

Financier Stricken En Route to Pasadena.

Life of Woman Endangered When Auto Runs Wild.

New Resort Hotel Opens with Dinner Dance.

[LOCAL CORRESPONDENCE.]

PASADENA, Feb. 7.—George M. Reynolds, president of the Continental and Commercial banks, Chicago, did not arrive here this afternoon, as expected, because he was taken off the California Limited at Albuquerque, N. M., yesterday, quite ill. He was stricken on the train en route here for his annual winter vacation.

The illness of Mr. Reynolds, who is one of the leading bankers in the country, was learned when the Limited arrived here today and Chicago people on board told of it. While the nature of the banker's illness is not known here, it is not said to be critical and that Mr. Reynolds will be able to continue his journey, arriving here in a day or two. Mrs. Reynolds and J. M. Hopkins, a friend and business associate, got off the train with him at Albuquerque.

SOCIETY WOMAN ENDANGERED.

When her chauffeur suddenly fainted at the wheel of her automobile and the machine went careening off the pavement, Mrs. John S. Cravens, 1101 South Orange Grove avenue, wealthy and prominent society woman, saved herself from injury by grasping a wire suspended from two trees and pulling herself out of the runaway vehicle. The strange accident occurred at South Orange Grove avenue and California street, according to reports made today.

When the chauffeur fainted the car veered from the street, leaped the curb and headed for a group of palm trees in a yard. Mrs. Cravens, who was in the back seat, tried to stop it, but failed. When she had extricted herself the machine plowed into a palm tree, a few feet distant. The unconscious chauffeur escaped injury and soon revived from his faint.

HOTEL DEDICATION TONIGHT.

The new Vista del Arroyo Hotel here, just built under the management of C. E. W. Moore, who planned the California, now the Ambassador, in Los Angeles, will be formally dedicated at an opening dinner and ball tonight. The hotel has been open all season, while construction work on the new buildings was in progress. They were completed recently.

BOXER BABBLES WORDS.

On the eighteenth day of his state of coma George A. Rawson of Seattle, winter resident and amateur athlete, babbled unintelligible words today in fits of returning consciousness.

His eyes opened and he looked long at his mother, Mrs. E. E. Tucker, who bent over his bedside. Whether he was able to recognize her, the doctors could not say. While Rawson, who was seized with convulsions and unconsciousness following a friendly boxing bout at the Y.M.C.A., may live, doctors are unable to say that he will be rational. They are in doubt as to the outcome of the strange case.

Probably you don't know that the finest quality of stem ginger, tea balls and crystallized melon is on sale at Grace Nicholson's Famous Pasadena oriental shop. A special importation just opened—come early if you wish any of this lot. Another hundred enamel boxes—and plenty of the popular sweetmeat boxes have arrived.—[Advertisement.

Silver Peak Guest Ranch. Table reservations Phone Pomona Sub. 28. —[Advertisement.

THREE ARE BURNED BY ACID EXPLOSION.

ONE PROBABLY PERMANENTLY BLINDED BY ACCIDENT AT ROCKWELL FIELD.

[BY A. P. NIGHT WIRE.]

SAN DIEGO, Feb. 7.—Three men employed at the aeronautical repair and supply depot at Rockwell Field, Army flying headquarters here, were seriously burned and one probably permanently blinded late today when a twenty-gallon carboy of sulphuric acid exploded.

The injured are:

Joseph Pease, burned severely on face and head; probably blinded.

T. F. McGrath, burns on hands and body.

J. C. Smith, face, neck and shoulders burned.

The three men, employed as packers, are civil service employees. They were carrying the carboy of acid from a warehouse to a railroad car when it exploded. The acid burned nearly all of the clothes from the men and left them writhing in pain on the floor of the warehouse.

The injured men were hurried to the Rockwell Field Hospital.

McGrath and Smith were later removed to their homes.

It is said that the carboy had been left standing in the sun.

Few choice rooms available. Silver Peak Ranch. Phone Pomona Sub. 28. —[Advertisement.

COUNTY TO AID IN BUYING LAND.

PRIVATE PROPERTY TO BECOME PART OF SEQUOIA NATIONAL PARK.

[EXCLUSIVE DISPATCH.]

PORTERVILLE, Feb. 7.—Tulare County Supervisors, in session today, took favorable action on the proposed assignment of $10,000 from the next tax levy to be applied on the purchase of $55,000 worth of privately-owned property in the heart of Sequoia forest as a gift to the government.

The amount will be guaranteed by the Supervisors, and will be borrowed immediately from a Visalia bank and interest paid by private individuals until such time as the county money is ready. The next tax levy is payable in September.

The rest of the $55,000 will be secured from eastern capitalists, whose interest has been aroused by Stephen D. Mather, director of parks. Mr. Mather took a personal option on this tract, which includes 640 acres, near the site of the proposed new hotel in Giant Forest, and is owned by the Martin estate. The option expires February 15.

Carl Bachem, personal representative of Mr. Mather, and Col. John R. White, superintendent of Sequoia and General Grant national parks, together with Supervisors and civic leaders, made a speaking tour of the county last week in interest of the proposition. Meetings were held by all civic organizations and delegates sent to the meeting today.

V. D. Knupp, director of the Porterville Chamber of Commerce, and H. L. Morrison, secretary, represented the local organization.

SLIGHT WIND DAMAGE.

[LOCAL CORRESPONDENCE.]

RIVERSIDE, Feb. 7.—A northwest wind prevailed here today and last night, doing some damage to citrus fruit. Traffic by automobile has been practically at a standstill between this point and Ontario, owing to the wild sweep of the wind through the Wineville district. Many tourist parties who left this morning for Los Angeles turned back after getting as far as West Riverside.

EXPOSE SELFISH HEARST MOTIVE.

(Continued from First Page.)

have a widespread influence in future building projects; and, be it

"Further resolved that in our opinion the improvement in no way involves any menace or risk or inconvenience or any abridgement of the rights of the citizens of Los Angeles; and, be it

"Further resolved, that the present agitation seems unfair and actuated by selfish motives; and, be it

"Further resolved, that, in view of the circumstances herein stated, we suggest to the honorable City Council that no further proceedings be had in the matter.'

"Respectfully yours,

[Signed] "F. J. ZEEHANDELAAR, "Secretary."

PLANS SUBMITTED.

City Attorney Stephens having held that the approval of the Municipal Art Commission is a necessary step in the legal procedure required for the erection of the Bullock structure, the plans for the connecting unit have been formerly delivered to Secretary A. F. Rosenheim for the approval of that body. They will be laid before the commissioners tomorrow morning.

Attorney S. F. MacFarlane, representing Bullock's, said yesterday:

"We have acted in absolute good faith with the city of Los Angeles in the matter of building this connecting structure. When the City Attorney in his opinion stated that while the ordinance passed authorizing the building was valid but that a procedure step had been overlooked we at once made preparations to complete the procedure by applying to the Art Commission.

"I am confident that the commissioners will give their approval to the structure, after they have carefully considered its design and location. John Parkinson, architect for Bullock's, was long a member of the commission and his standing in Los Angeles is such that every citizen knows that he would not design nor sponsor any building which would mar or injure the appearance or harm the interests of the city in any way."

PEOPLE BACK STAND.

Boyle Workman, president of the City Council, said last evening:

"I have received many letters and telephone messages of congratulation for the stand I have taken in the Bullock matter and these expressions of approval from the citizens convince me that my stand is right.

"Los Angeles Examiner representatives called upon me today and asked for an interview for publication which I refused to give, telling them that I was certain of being misquoted by the Examiner.

"The Examiner men asked me about the visit to my home last Thursday evening of S. F. MacFarlane, attorney for Bullock's. Mr. MacFarlane did come to my home on Thursday evening, told me of the $50,000 which had already been spent on the Bullock's connecting structure, of the $135,000 worth of steel already ordered and other items making a total investment in all of $250,000 for which Bullock's stands obligated.

"Before leaving the City Hall on Thursday afternoon I had told several persons of my intention of voting against suspending the rules which vote meant the holding over for one week of action on the matter of revoking Bullock's permit. I also called at Councilman Fagner's home on my way to my residence and told him of my intention of voting against suspension of the rules. These facts prove that my mind had been made up in the afternoon before Mr. MacFarlane called upon me."

APPROVAL NEEDED.

That the spirit of the city charter in creating the Municipal Art Commission was to give that body the right of approval of structures to be erected on, or above public property from the artistic standpoint so far as location was concerned was set forth in the opinion of City Attorney Stephens which will be read to the commission at its meeting tomorrow, Mr. Stephens says:

"I am of the opinion—after considering these provisions of the charter, that the basic bridge or overhead structure lies with the City Council, and that the said Council in adopting the said ordinance was within its power—so far as the granting of such right is concerned. I am also of the opinion that in so far as the said ordinance determines the exact location of said bridge it does so only from a police power and street usage standpoint, and that such location as far as it concerns the artistic phase is within the jurisdiction of the Art Commission and must be approved by the latter; that the authority granted by the City Council, so far as the actual construction of the said bridge or overhead structure is concerned, is subject to the approval of the Art Commission as to location and design. In other words, the ordinance is valid, but the approval of the Art Commission is a necessary step to complete the permission to proceed and must be obtained before any right accrues to proceed with the construction."

Fire Chief Scott yesterday reaffirmed the interview he gave to two City Hall newspaper reporters outside of the Mayor's office on Saturday, saying that the Bullock's connecting structure was not a fire hazard or menace.

Mr. Parkinson, the architect of the connecting structure, was a member of the first Municipal Art Commission when it was created on Jan. 23, 1905, the former name of the body having been the Public Art Commission, to which Mr. Parkinson was appointed in 1903. Serving on the commission with Mr. Parkinson were Maj. E. F. C. Klokke, Mrs. Sumner P. Hunt, who is a member of the present commission, Mrs. W. J. Washburn and Fielding J. Stilson.

The members of the present commission, besides Mrs. Hunt, are John W. Mitchell, F. W. Blanchard, Mrs. Cecil B. De Mille and A. F. Rosenheim.

Further consideration by the members of the Council yesterday of the Bullock matter resulted in a unanimous determination on the part of all the members of that body not to be stampeded by Hearst's scare headlines into revoking the permit given to Bullock's and thus wipe out an investment of several hundred thousand dollars and halt the construction of a building which was planned and started in good faith on the city's authority to go ahead.

Councilmen interviewed yesterday declared that they are opposed without reservation to an emergency or "immediate effect" clause attached to the revocation ordinance now before the City Council. It is probable that further delay and time for full consideration of the Bullock's matter will be assured by the intention of several of the Councilmen to ask that a new ordinance bearing no emergency clause be prepared and placed before the Council. Discussion on this point and other phases of the Bullock's ordinance is scheduled to come before the Council next Friday morning.

TACKLE FARMING PROBLEMS

[EXCLUSIVE DISPATCH.]

CALEXICO, Feb. 7.—Stabilized markets for agricultural products, diversification of crops and the finding of outside capital to finance the farming of Lower California are questions on which a committee of representative men of both Calexico and Mexicali are working today as the ultimate and only solution of the agricultural problems now confronting the northern district.

William Gunther man and Dan A. Leonard of the First National Bank; William Allen, valley manager of the Globe Grain and Milling Company; M. G. Hernandez, president of the Mexicali Chamber of Commerce; G. Martinez de Castro, president of the Camara Agricola of Lower California; Prospero Sandoval, Bolanos Cacho, W. J. Hartman and T. J. West, all important cotton and agricultural men, were appointed by Gov. Balarezo to investigate thoroughly every angle of the present farming situation and devise ways and means of interesting outside money.

Dan Leonard, banker, told the conference that local banks had interested themselves to the utmost in financing this year's crop and that any aid for next year would have to come from other sources.

Diversification of products by using present cotton acreage for hogs, cattle dairying, vegetables, grain and hay was unanimously advocated and the committee is working to that end.

EXCURSION TO MEXICO ROLLS OFF.

Hundred Chamber Members on Special Train; To See Cities of West Coast.

The second "trip of exploration" into Mexico by the Los Angeles Chamber of Commerce began last evening when 100 members of the chamber left the Southern Pacific station at 6 o'clock for a tour along the west coast of the southern republic as far south as Ruiz, 135 miles below Mazatlan. The trip will consume eleven days and will carry the party 2552 miles.

The trip is for the purpose of establishing more friendly relations between this country and Mexico with special attention paid to Los Angeles trade. Stops will be made at the principal cities on the coast. The combined Chambers of Commerce of Nogales, Arizona and Sonora, will entertain the excursionists at the border.

The train bearing the party is one of nine cars containing the same crew that accompanied the first excursion to Mexico City. The Los Angeles men are taking a carload of trade samples and souvenirs to distribute along the route. In one corner of the baggage car is the printing press, which will issue the Daily Hot Tamale, the official organ of the tour. This paper, according to Morris M. Rathbun, the editor, is "issued whether the occasion demands it or not."

In the party are many of the leading business men of the city. Bank presidents, merchants, manufacturers, editors, professional men are all included in the list of travelers. Frank Wiggins, the veteran secretary of the chamber, is with the party as are Sylvester L. Weaver, president, and Clarence H. Matson, manager of the trade extension division.

The train will arrive in Phoenix this morning and will leave there at 11 o'clock this evening. A short stop will be made at Tucson and a ten-hour stop will follow at Nogales where the American and Mexican chambers will entertain. The route then leads through Magdalena, Hermosillo, Empalme, Guaymas, Esmaranza, Navajoa, Mazatlan and Ruiz. Stops will be made at all these places.

HANDLE VENTURA BEANS.

LOS ANGELES HARBOR, Feb. 7.—The Luckenbach Steamship Company has chartered the power schooner Vaquero, owned by Vail & Vickers, to engage in a run between Ventura and Los Angeles Harbor carrying beans, officials of the Luckenbach Line announced today. The beans will be trans-shipped here by freighters of the Luckenbach Line engaged in the interconstal trade.

The entire crop of beans from Ventura county has heretofore been exported through San Francisco on account of preferential freight rates over the Southern Pacific, shipping men declare. By shipping the beans into the local harbor by boat, the discrimination will be overcome and the harbor will benefit by the trade.

NIGHT PROWLERS WORK.

[LOCAL CORRESPONDENCE.]

RIVERSIDE, Feb. 7.—Considerable property was secured by burglars who operated in the new Magnolia-avenue district last night, reports to the police showing that no less than six residences had been entered while the occupants were attending evening church services or picture shows. At the home of Mrs. Katherine F. Osborne the prowlers secured three watches, a diamond bar pin and other valuable jewelry.

EMPLOY MORE CLERKS.

Postmaster Wanted Ninety-two; Gets Authorization for Seventy-five.

Postmaster Brown was notified yesterday that his demand for ninety-two additional clerks for work in the local office had been honored to the extent of permitting the employment of seventy-five new clerks, and that number were at once put to work. This makes a grand total of 785 clerks now employed in the local office.

Of the additions, about fifty were already at work on [illegible] It was necessary to [illegible] ditional twenty-five [illegible] able civil service list, [illegible] in at salaries of $1[illegible] substitutes were paid [illegible] 60 cents an hour. [illegible] sary to establish [illegible] list, as the old one has [illegible] sorbed in the permanent [illegible] ments, just authorized.

Wobbly wheels made [illegible] Have your wheels trued [illegible] ern Wheel Company, 1026 [illegible] Angeles street.—[Advertisement.

PROMINENT NEW YORK MAN PRAISES TANLAC

John F. Hyatt, of Albany, N. Y., Is Relieved of Sévere Attack of Rheumatism of Many Years' Standing.

JOHN F. HYATT 227 Pearl St., Albany, N.Y.

"I am now seventy-two years old and am just getting rid of fifteen-year case of rheumatism that had me, so crippled up I could not walk," said John F. Hyatt, 227 Pearl St., Albany, N. Y., in relating his remarkable experience with Tanlac, recently. Mr. Hyatt was chairman of the committee in charge of building the Albany County Courthouse and was four times elected a member of the County Board of Supervisors. At present Mr. Hyatt is Assistant Superintendent of the Albany County Courthouse, with offices in the building.

"I don't believe," he continued, "anybody could have rheumatism any worse than I did, and my case was of such long standing I didn't expect to ever get over it. I was unable to walk except for a short distance, supported with a cane, and even then the pains struck me every time I took a step. My legs, hips and ankles hurt something awful and my joints were stiff and achey. I couldn't cross my leg without having to lift it up with my hands, and to turn over in bed, why, the pains nearly killed me.

"My appetite was gone and the sight of food nauseated me. My stomach was out of order, and I had a sluggish, heavy feeling all the time. I was weak, off in weight and discouraged so that it looked like I might as well quit trying to ever get well.

"I had no idea Tanlac would relieve my rheumatism when I began taking it last Spring. I took it because I saw where it would give a fellow an appetite. Well, sir, I was the most surprised I ever was in my [illegible] the rheumatic pains began [illegible] I took seven bottles in all [illegible] fact, I didn't have an ache [illegible] was eating fine and sleeping [illegible] I had been made over again.

"I have been in the best [illegible] ever since, with only a slight [illegible] of rheumatism at intervals. [illegible] need my cane now, but as I [illegible] unable to walk without it for [illegible] years, I got into the habit [illegible] ing it and so still take it along [illegible] enjoying life and health [illegible] and can conscientiously recommend Tanlac as the greatest [illegible] have ever run across in my [illegible] perience."

Tanlac is sold in Los [illegible] Pasadena and San Diego by [illegible] Drug Stores. A personal [illegible] representative is at their [illegible] Broadway Store [illegible] afternoon. —Advertisement.

Kill That Cold With HILL'S CASCARA BROMIDE QUININE

FOR Colds, Coughs AND La Grippe

Neglected Colds are Dangerous

Take no chances. Keep this standard remedy handy for the first sneeze.

Breaks up a cold in 24 hours—Relieves Grippe in 3 days—Excellent for Headache

Quinine in this form does not affect the head—Causes no ringing. Laxative—No Opiate in Hill's.

ALL DRUGGISTS SELL IT

Schools and Colleges

PACIFIC Secretarial School for Girls [illegible] Secretarial, Scenario and [illegible] Delightful environment and [illegible] 5th Floor, I. W. Hellman Bldg.

GEORGE ELLIS Will take a limited number of Pupils for [illegible] Enunciation Any Impediment of Speech [illegible] 409 BLACKSTONE BARG. Phone 16012 for appointment.

Knox Institute of Individual Efficiency

Are giving the following courses in Los Angeles: Ability Development—Salesmanship—Business Administration—Psychology—Development of Memory Training. For particulars Phone Hotel Rosslyn.

URBAN MILITARY ACADEMY

Day and Boarding School for Young Men. "The best route lies in the long run." Fifteenth year opens [illegible] 800 N. Alvarado.

PASADENA MILITARY ACADEMY On W. Ave. 64 [illegible] from Los Angeles. A first-class school for boys, from 5th to [illegible] college preparatory. Boarding and Day pupils. Inquire of Col. [illegible] R. F. D. No. 2, Box 12, Pasadena. Telephone (L. A.) 30401, or [illegible] 300. Second Semester opens Feb. 1, 1921.

PAGE MILITARY ACADEMY A Big School for Little Boys. The largest class [illegible] in America. Pupils admitted any time [illegible] throughout the year. Send for Catalog. [illegible] Box 950. Phone 74318. ROBERT A. [illegible]

MISS REILLY'S SCHOOL FOR GIRLS

All grades included. Day pupils. Individual Instruction. Resident Trained Nurse. Boys under [illegible] 2633 ELLENDALE PLACE. SECOND TERM OPENS TUESDAY, FEBRUARY 1.

CALIFORNIA MILITARY ACADEMY For young boys. Strong [illegible] Character, honor and [illegible] 15th year. Boys taught [illegible] pupils may remain until [illegible] session all year. N. W. Brick, M.A., Principal

LONG BEACH MILITARY ACADEMY 3710 E. OCEAN AVE., LONG BEACH. The only Academy by the Sea. Full particulars on application to Professor [illegible]

WILLIS-WOODBURY BUSINESS COLLEGE Foremost since 1886. Willis individual method of instruction reduces time and increases [illegible] SITUATIONS FOR ALL GRADUATES. Fifth Floor Hamburger Building, Los Angeles. Branches at Riverside and Santa Monica.

Commercial Experts' Training "The School of INTENSIVE Training." COMPLETE PRIVATE SECRETARIAL AND CIVIL SERVICE COURSES. BROWNE BUILDING, Sixth and Spring Streets.

VOCATIONAL SCHOOL OF BUSINESS 426 Stimson Bldg. Phone 65182. All Our Whirlwind Commercial Courses $15 per month.

Sawyer School of Secretaries INTENSIVE TRAINING—12-WEEK COURSE—SECRETARIAL Fourth Floor Baker-Detwiler Building, 412 West Sixth.

THE EGAN SCHOOL Motion Picture Acting Private Tuition Daily. Evening Classes Tuesdays and Fridays. Apply to the Registrar of the school. THE EGAN LITTLE THEATER BLDG., 1334 S. Figueroa St., Los Angeles.

THE GUMPS—FAREWELL FOREVER!!

What Chance Has Mutt's Son Got When Jeff's Around? — By BUD FISHER.

[Copyright, 1921, by H. C. Fisher. Trade Mark Reg. U. S. Pat. Off.]

The Los Angeles Times

TUESDAY MORNING, FEBRUARY 8, 1921.

SPORTS MOTORING FILMLAND DRAMA

E CLERKS.

already at work as substitutes, but it was necessary to secure the additional twenty-five from the available civil service list. They also went in at salaries of $1400 a year, but substitutes were paid at the rate of 60 cents an hour. It will be necessary to establish another eligible list, as the old one has been absorbed in the permanent appointments, just authorized.

Wobbly wheels wrecks cut down. Have your wheels trued up. Masters Wheel Company, 1635 South Los Angeles street.—[Advertisement.]

ENT NEW YORK AN PRAISES TANLAC

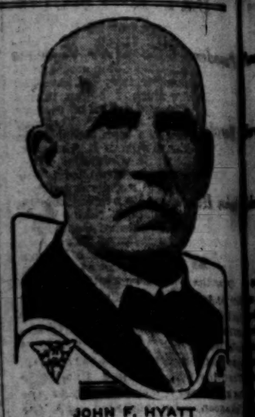

JOHN F. HYATT
227 Pearl St., Albany, N.Y.

...att, of Al-..., Is Re-...evere At-...eumatism ... Years'

...two years old ... rid of rheumatism that up I could not ...tyatt, 227 Pearl ... relating his re... with Tanlac, re... as chairman of ...arge of building ... Courthouses and ...ed a member of ...Supervisors. At ...Assistant Super... Albany County ...en in the build...

...he continued. ...rheumatism any ... my case was of ...didn't expect to ...was unable to ...t distance, sup... and even then ...very time I took ...and ankles hurt ...my joints were ...couldn't cross my ...o lift it up with ...me over in bed, ...killed me. ...goes and the ...ented me. My ...rder, and I had ...ing all the time. ...weight and dis... looked like, I ...rying to over-get ...

...ne would relieve ...I began taking ...ok it because I ...give a fellow an ...I was the most surprised I ever was in my life when the rheumatic pains began to ease up. I took seven bottles in all and, in fact, I didn't have an ache about me. I was eating fine and simply felt like I had been made over again.

"I have been in the best of health ever since, with only a slight twinge of rheumatism at intervals. I do not need my cane now, but as I had been unable to walk without it for several years, I got into the habit of using it and so still take it along. I am enjoying life and health once more and can conscientiously recommend Tanlac as the greatest medicine I have ever run across in all my experience."

Tanlac is sold in Los Angeles by Pasadena and San Diego by the Owl Drug Stores. A personal Tanlac representative is at their Fifth and Broadway Store afternoons.—[Advertisement.]

That Cold With

HILL'S CASCARA BROMIDE QUININE AND La Grippe

Neglected Colds are Dangerous

Keep this standard remedy handy for the first sneeze

...ks up a cold in 24 hours—Relieves ...Grippe in 3 days—Excellent for Headache ...form does not affect the head—Cascara is best. ...ades in Hill's.

DRUGGISTS SELL IT

Schools and Colleges

...IC Secretarial School for Girls and ... Secretarial, Business and Bookkeeping ... Delightful environment and best ... 5th Floor, I. W. Hellman Bldg. ...

Will take a limited number of Pupils for Instruction in Enunciation
Any Impediment of Speech corrected.
...on BLANCHARD HALL.
Phone 10012 for appointment. Sunday 3-5.

...titute of Individual Efficiency
...ty courses in Los Angeles: Ability Development—The ... Administration—Psychology—Developing Personality—... particulars Phone Hotel Rosslyn.

MILITARY ACADEMY
...ry and Boarding School for Young Boys. The largest school of its ... in America. Pupils admitted at any time. Send for Catalog. ... throughout the year. ROBERT A. GIBBS, A.M., Principal. ... Box 806. Phone 74218.

...LLY'S SCHOOL FOR GIRLS
...Non-Sectarian. ... Resident Trained Nurse. Boys Under 6 Accepted. ... TELEPHONE ... TERM OPENS TUESDAY, FEBRUARY 1.

...RNIA MILITARY ACADEMY
For young boys. Home-like atmosphere. ... Character, honor and manliness. Boys taught how to study. ... pupils may remain until 4 or 5 o'clock. Session all year. ... Principal

...ACH MILITARY ACADEMY
...9700 E. OCEAN AVE., LONG BEACH.
The only Academy by the Sea.
...rticulars on application to Professor Blackwell.

...OODBURY BUSINESS COLLE...
...Prominent since 1904. ... of Individual methods, time and ... SITUATIONS FOR ALL GRADUATES. ... Phone Metropolitan Building, Los Angeles. ... Phone Hemphill Building, Pasadena. ... Branches at Riverside and Santa Monica.

...l Experts' Training Institute
...School of INTENSIVE Training. ... COMMERCIAL AND CIVIL SERVICE COURSES. ... South and Spring Streets.

...NAL SCHOOL OF BUSINES...
...26 Stimson Bldg. Phone 65182.
...Twind Commercial Courses $15 per month.

School of Secretarie...
...ENING—12-WEEK COURSE—SECRETARIAL COURSE ... Taylor-Detwiler Building, 412 West Sixth. ...

...CHOOL Motion Picture Acting Co...
Evening Classes Tuesdays and Fridays, 7:30; ... Apply to the Registrar of the School. ...HEATER BLDG., 1334 S. Figueroa St., Los Angeles.

...OOS FINISHES ...DAY IN FRONT.

...kens Golf Crack Leads a Mighty Field.

...el Sampson Follows Very Close Behind Him.

...n Black, Northern Expert, Fares Badly.

ST. PAUL LOWRY.

...er the wind-swept slopes of the ... Country Club, fifty-four ... and as many amateurs ... started the first thirty-six ... of the race for the 1921 ...championship of the south. ... the last pair had finished in ...day, it was Eddie Loos, the ..., now affiliated with the ... Golf Club, who led this ... by a margin of two strokes. ...score of 149 resulted from ...ing round of 77 and an aft... circuit of 72.

ON HIS HEELS.

...behind him came Harold ... of the Burlingame Country ... Francisco, with 78-73-151. ...lin, one of the south's lead..., was third with 152. Four ...fourth with 154—Arthur ... Ernest Martin, John ...last year's champion, and ..., the latter from Clinton.

...and Sampson and their ama... finished in the dark. ...sent out word they could ...last two holes this morning. ...players preferred to stick ...guns. Loos was just ahead ... and the latter got the ...the green.

...RESPONSIBLE.

...haps, may be responsible ...and 9 which he took on ...two holes, respectively. He ...trouble on the seventeenth, ...brassie shot struck the ...the sand trap in front of ...and stuck there. It cost ...to get on the green.

...sensational was the finish ...Loos and Sampson. When ...dragging in, practically ...had gone home, figuring ...Martin, with his 154, was ...finished early, and for a ...hours had the pleasure ...on top of the world.

...AT WAYSIDE.

...the heavy favorites—Leo ...John Black—had fallen ...wayside, and the fans for... Loos and Sampson. ...ing a 78 in the morning, ...raged and floundered all ...over in the afternoon, tak... and it was only by bag... on the last two holes ...Detroit lad did this well. ...shorted all the goddesses ...that he knew anything ...the afternoon, threw his ...innumerable times and ...his sweater, but all to no ...the last three holes, he ...anything right. But his ...this trio was enough to ...of confidence in him for

...ued on Third Page.)

BASEBALL BILL VERY STRINGENT.

[BY A. P. NIGHT WIRE.]

ST. PAUL (Minn.) Feb. 7. A bill to make it a felony to bet on the outcome of a baseball game and another measure making it a felony to give or offer a baseball player anything except his salary to win or lose a game were offered in the Minnesota House today.

Pasadena Golf Club Beckons Midiron Clan.

The Pasadena Golf Club will be the scene tomorrow, Thursday and Friday of that organization's invitation visitors' handicap tourney. It will be the first time since Architect George O'Neill's splendid creation came into being, that the Pasadena links have been thrown open for a regular meet.

A qualifying round of eighteen holes will be played tomorrow, the players going out at any time that it suits their convenience. Thursday and Friday will be devoted to match play, with semifinals and finals in all flights programed for the latter day.

On Friday and Saturday there will be a special pro-amateur event for which President A. M. Andrews has hung up prizes amounting to $1000 in value.

AMATEUR CUEMEN IN BILLIARD MATCH.

[BY A. P. NIGHT WIRE.]

CLEVELAND, Feb. 7.—Seven of the best amateur billiard players of the country are in the national amateur 18.2 balk-line billiard championship tournament, which opened here today, and will continue through February 14.

Among the entrants is Percy N. Collins of Chicago, the present titleholder. Twenty-one games of 300 points each will be played. Two matches will be held each afternoon and one at night.

CLEVELAND (O.) Feb. 7.—Charles Heddon of Dowagiac, Mich., and E. T. Appleby of New York won the afternoon matches of the national amateur 18.2 balk line billiard championship tournament which opened today.

Heddon defeated R. M. Lord of Chicago in forty-one innings, 300 to 266. Appleby defeated E. A. Renner of Youngstown, 300 to 198 in thirty innings.

Collins defeated Francis Appleby, 300 to 242 in thirty-two innings.

CLAUDE HENDRIX IS GIVEN HIS RELEASE.

[BY A. P. NIGHT WIRE.]

CHICAGO, Feb. 7.—Claude Hendrix, spitball pitcher of the Chicago Nationals, today was given his unconditional release, William Veeck, president of the club, announced. He gave no reason, but said rumors last summer in connection with the baseball scandal had nothing to do with it.

The signed contract of "Speed" Martin, pitcher, was received this morning.

CADILLACS

Town Limousine $4500

A Re-New-Ed car, 57 Model; refinished and equipped so that it positively cannot be told from a 1920 model which would cost you $6040.

Custom Built Roadsters

We have only a few and then traded in on enclosed cars. Priced at very little more than a standard car which means quite a discount.

Special Touring Car

Entire car refinished Ditzler's blue; equipped with Westinghouse shocks, side wings, tonneau shield, plate glass curtains. Price nearly $2000 less than it would cost to duplicate in a new car.

DON LEE

Re-New-Ed Car Dept., 1218 So. Main St.

BANK SALE
To Liquidate Advances on
Comet Automobiles
$1450
List Price $2585

...Continental motor, six cylinders; Borg and Beck clutch; Col... ignition system; 125-inch wheel-base and other units of a like

226 N. Hill St.

BRITTON GETS JUDGES' EYES.

Welterweight Champ Defends Title Against Lewis.

Winner Pokes Charley Harvey in the Face.

Jack in Front Almost All the Fifteen Rounds.

[BY A. P. NIGHT WIRE.]

NEW YORK, Feb. 7.—Jack Britton, world's welterweight champion, cleverly defended his title against Ted Lewis, who claims the English championship, in a fifteen-round bout at the Madison Square Garden tonight. The judges agreed on Britton as the winner.

The men weighed in at 145 pounds. Both were in excellent condition. Lewis had the better of the exchanges in the first two rounds during which both battled with their tongues as well as with their fists. Britton protested against Lewis having a rubber protector in his mouth to guard his teeth.

POKES HARVEY.

When the bell had separated the men after the second round someone in Lewis's corner shouted at Britton, who turned quickly and rushed back to Lewis's corner, sending his gloved left hand into the face of Charley Harvey, Lewis's manager. Lewis took a swing at Britton and it looked for a time as if there was going to be a free-for-all fight.

The men were separated by their handlers and Britton returned to his corner. One of the boxing commissioners decided that Lewis had a right to wear the rubber guard and there was no more quibbling.

LEFT-HAND WORK.

From the third round the champion got his clever left hand working and he kept jabbing and hooking it into Lewis's face, occasionally mixing these blows with rights to the head or stomach.

Lewis seemed unable to avoid Britton's baffling left hand thereafter, except in the tenth, during which he landed two telling lefts and a right swing on Britton's head. This round was about even and with the exception of the first two, Britton had the honors

OREGON AGGIES DOWN FOR EIGHT CONTESTS.

[BY A. P. NIGHT WIRE.]

CORVALIS (Or.) Feb. 7.—Eight games are on the 1921 football schedule of the Oregon Agricultural College announced here recently. The schedule follows:

October 1—Chemawa Indians here.
October 8—Multnomah Club here.
October 15—Willamette University here.
October 2—University of Washington here.
October 29—Stanford University at Palo Alto.
November 12—Washington State College here.
November 19—University of Oregon at Eugene.
November 24—Santa Clara University at San Francisco.

Attempts are also being made to arrange a game with the University of Southern California at Pasadena, December 3.

LIEUT. PEARSON TO MAKE LONG FLIGHT.

[BY A. P. NIGHT WIRE.]

DOUGLAS (Ariz.) Feb. 7.—Lieut. Alexander Pearson, winner of the transcontinental air race last year, left Camp Harry J. Jones near here, this morning for Pablo Beach, near Jacksonville, Fla., from where he will start another transcontinental flight, February 22.

He expected to reach El Paso, Tex., in time to spend the night there, and tomorrow will fly to San Antonio, Tex. The next day he expects to reach Montgomery, Ala., where he will make a stop and then will proceed to Pablo Beach.

He expects to fly from Pablo Beach to San Diego, Cal., in about twenty-one hours' actual flying time. He will start the trip at 12:01 a.m., February 22. A stop is planned at Houston, Tex., with another at El Paso, but Lieut. Pearson said he hoped to be able to make the trip without finding it necessary to stop at El Paso.

HAVANA VARSITY MAY ENTER RELAY RACES.

[BY A. P. NIGHT WIRE.]

PHILADELPHIA, Feb. 7.—In addition to French and Canadian teams with the University of Pennsylvania relay carnival here, April 29 and 30, the University of Havana, Cuba, may also enter.

George W. Orton, manager of the carnival, also announced today that two new interscholastic relay races have been added to the program. They are a two-mile event, each boy to run a half mile, and a Class B preparatory and high school one-mile race. A number of entries already have been received for the two-mile relay.

DECISION TO MOORE.

[BY A. P. NIGHT WIRE.]

DETROIT, Feb. 7.—Pal Moore of Memphis won the newspaper decision over Carl Tremaine, Cleveland, in a ten-round boxing match tonight.

MINNESOTA WINS.

[BY A. P. NIGHT WIRE.]

IOWA CITY (Iowa) Feb. 7.—Minnesota tonight defeated Iowa, 17 to 14, in a Western Conference basketball contest.

They'll Try Anything That Runs on Wheels.

Can Show Speed on Any Kind of Racing Track.

Ralph De Palma, in the days before automobile racing, won fame as a pedal pusher, like many another racing driver. He rides regularly nowadays to keep in training, and he and Pete De Paoli, his nephew and mechanician, have become regular patrons of the new bicycle race track which has been erected at Washington and Hill streets. They pronounce the two-wheeled speedway a miniature Beverly Hills and say that it is the fastest track in the country.

MONTANA BULLS MILLER.

"Meeler's fulla prunes, ha, ha! I always think so," said Bull Montana yesterday, after reading about his wrestling rival's training-food discovery. "Why don' he eata hay or spaghett?" continued the Bull. "For a meal before breakfast, prunes is too light. He needa somethin' heavy. I think Meeler stoppa de eat when I kicka him on de chin of his snoot. Prunes! Pouf! Such stuff maka me seeck!" and the Bull registered disgust and distress with his soulful eyes and bewitching mouth. Then he stepped into his new car, humped his shoulders, gave a few yanks, put his foot down hard, and she galloped off like a bucking bronc. Montana was out for an airing.

CUTE TRICK.

Here is the first intimation that the famous Missouri-mule touch is to be applied to Walter's jaw Thursday night at L.A.A.C. It had been supposed that the Bull would spring this cute little trick only on comparative novices, but here he comes out and virtually says he will slip it to the veteran of 1200 mat battles. All of which doesn't seem to impress Miller in the least. "Let him kick me with all fours if he can find time," said Walter. "I'll

(Continued on Second Page.)

HO, FOR TENNIS TOURNEY!

Announcement was made yesterday by Nat Browne, president of the Southern California Tennis Association, that the annual Midwinter tennis tournament will be held February 19, 20 and 22 on the cement courts of the Wilshire Country Club. Through the courtesy of the club, arrangements have been made to accommodate the players with lockers and other facilities during the tournament.

The events will be women's and men's singles, mixed doubles and men's doubles. Entries may be made at the tennis department of the local sporting goods stores. Entry fees in the singles and doubles events will be $1.50 in the singles and $2 for each team in the doubles. In order to eliminate defaults as far as possible, entry fee must accompany entry.

This event is looked forward to keenly by the tennis players, as it will afford them an opportunity to play on courts which have been constructed with the same specifications that will be used in laying out the courts for the new Los Angeles Tennis Club. Construction of the latter courts is now under way.

PLANS FOUR REAL BOUTS.

[EXCLUSIVE DISPATCH.]

BENTON HARBOR (Mich.) Feb. 7.—If nothing happens to the pretentious plans of Floyd Fitzsimmons within the next two months he will have mapped out a summer's campaign for this resort town that will put all previous efforts of this young promoter far in the shade. He plans on having four real championship fights during the coming outdoor season and these battles, according to his present ideas, will involve champions in five different classes.

He is already in negotiation with Johnny Kilbane, featherweight champion, for a contest here with some good boy on Decoration Day, this being the first date he will ask for from the State Athletic Commission. If he fails to get a fit opponent for the Cleveland man he will attempt to go through with a bantamweight championship battle between Joe Lynch, who recently gained the title from Pete Herman and Joe Burman, the little Chicago star, who is in perfect line for a crack at the title.

STAGE BATTLE.

Fitzsimmons's next date will be the Fourth of July and if he fails to hook up Jack Dempsey for that time he will stage a battle, which is practically promised to him between Benny Leonard, lightweight champion of the welsterweights, providing of course, that Benny is still champion, at that time. At any rate the Fourth of July card will be Benny Leonard.

Fitz's next date will be August 1, which is Emancipation Day, and at which time the colored folks of the country will stage a big three-day carnival, and celebrate at Benton Harbor. On the final day of the carnival Fitzsimmons will put Harry Wills on with the best colored heavyweight available at that time.

Labor Day will close the season here and Fitzsimmons feels quite sure Jack Dempsey, with whom he is particularly friendly, will carry out a previous promise to make one more fight for him. Fitz would be glad to secure Bill Brennan as an opponent and is working along this line.

BURNS TO TAKE ON SALVADORE.

Northern Veteran is Said to Have Much Class.

Young France Meets Al Grunan in Semiwindup.

Seven Bouts Carded at Doyle's Pavilion Tonight.

Phil Salvadore, whose good bouts with Billy McCann put him in the front rank of the local lightweights, will meet Oakland Frankie Burns in the main event at the Vernon arena tonight. Burns is a veteran who is said to have a world of class. The boys will meet at 135 pounds, a weight easy for each.

The semi-windup will send Young France against Al Grunan. The two boys have been boxing in the local ring for several years and each has a long string of victories to his credit. It will be France's last appearance here for some time as he has arranged to take a trip East and engage in a number of ten-round matches.

OLD TIMER.

Kid Mexico, the hard-hitting middleweight from Taft, is matched with Kid Wagner, an old timer, who is something of a card at Vernon.

Benny Vierra, who appeared on the card a week ago and had his hands full in a bout with Henry Gastine, is matched with Young Papke at 128 pounds.

Kid Mendo, the most popular boxer at Vernon two or three years ago, is matched with Gus Williams. Both boys are sluggers and a good bout is probable. Eddie Burke will take on Louie Garcia at 125 pounds and Harry Beecher meets Red Belden at 145 pounds.

Harry Lee will referee.

BOXING TOURNEY MARCH 11.

[BY A. P. NIGHT WIRE.]

STANFORD UNIVERSITY, Feb. 7.—Boxing teams of Stanford University and the University of California meet in their annual tournament March 11, according to press

TUESDAY SPORTS

AERIAL RACES AT SPEEDWAY.

Flights to be Pulled Off with Auto Contests.

Crack Aviators to Compete in the Four Events.

Track Scorchers Begin Work at Beverly Bowl.

Heaving a bottle of hootch into the lemonade at a W.C.T.U. lawn fete would have a less startling effect than yesterday's announcement of four airplane races to be held February 22 in conjunction with the speed program at the Los Angeles Speedway. As the society editor would put it, the local aviation colony is "all agog."

Apparently nothing is so calculated to make an aviator begin frothing at the mouth and talking to himself as to suggest than some other aviator's flying bedstead is faster than his. Hence any and all aviators welcome an opportunity to get out and indulge in a wild fight, and the mere fact that a monetary prize has been hung up is quite secondary to the opportunity of showing the gaping multitude how a real flyer flies.

FOUR RACES.

The aerial events, as announced for the Washington's Birthday speed seance at the Beverly Hills bowl, will consist of four separate races. The chief of these will be a free-for-all cross-country race to San Diego and return, nonstop. This distance is approximately 210 miles airline and should be covered in about two hours, as the only machines eligible for this event are those capable of 100 miles an hour or over.

The other three races will be over a triangular course in sight of the Speedway, with start and finish inside the track. Two of them will start at 11 o'clock in the morning with the cross-country race, but will be over very quickly. The final race will be held during the afternoon between heats of the five-race automobile program. Airplanes will be classified in these races by Aero Club of Southern California officials

(Continued on Third Page.)

CRACK SHOTSMEN IN NORTHERN TOURNEY.

[BY A. P. NIGHT WIRE.]

SAN FRANCISCO, Feb. 7.—Crack shots from many parts of the United States are expected to enter the second annual championship trap shoot of the San Francisco Olympic Club, to be held February 19-22, Q. K. Coleman, club trap manager announced here recently.

American Trapshooting Association rules will govern and scores will be included in the official records. The association trophy will be contested for at the shoot.

Frank Troeh of Vancouver, Wash., and Mark Arie of Champaign, Ill., considered by many the two best shots in the United States, are expected to enter. Troeh is a double championship holder and Arie made last year's high average for all registered targets.

Others expected are: Sam Sharman, Salt Lake City; Ben Donnelly Chicago; Bill Mullen, Ray, Ariz. Frank and Lou Mellus, Los Angeles; Fred Bair, Eureka, Cal.; G. W. Warren of Nevada; Hy Everdt, Portland, and R. H. Bungoy, Ocean Park, Cal.

PURCHASE SITE FOR YANKS' NEW STADIUM.

[BY A. P. NIGHT WIRE.]

NEW YORK, Feb. 7. — Purchase of a site for the home and playing grounds of the New York American baseball club, on which will be erected a two-million-dollar stadium to seat 75,000 fans, was announced yesterday by Col. Jacob Ruppert and T. L. Huston, owners of the club.

The plot was purchased from the William Waldorf Astor estate. Although located in The Bronx, far from the business center, the stadium will be easily accessible.

Plans, drawn up, call for a structure similar in design to the Yale bowl at New Haven. The club at first intends to build only three sides of the structure and erect temporary bleachers at the end farthest from the home plate. This structure and bleachers will seat 55,000.

CASH PRIZES TO BE GIVEN TO BOWLERS.

[BY A. P. NIGHT WIRE.]

ST. PAUL (Minn.) Feb 7.—Cash prizes to be distributed to winners in the International Bowling Association's tournament, now under way here, total more than $11,000, it was announced today.

There are sixty-seven cash prizes totaling $3300 for five-men teams, in addition to five gold medals. The leading five-man team will receive $325; the doubles $150 and high man in the individuals, $110.

WIZARD the friendly CIGARETTE

Better Every Drag

20 for 20¢

MARCY

a smart, close fitting ARROW COLLAR

Cluett, Peabody & Co. Inc. Troy, N.Y.

California Bank

COMMERCIAL ~ SAVINGS

—One Powerful Bank in 16 Convenient Locations—

SERVICE is not merely a word to use—it is a performance to *deliver*. In supplying comprehensive banking facilities in sixteen suburban and downtown locations California Bank provides and actually *delivers* service.

Main Office
Broadway at Eighth

Spring at Fourth
Spring at Second
Westlake Park
7th and Alvarado
Central Ave. at 847
Central at Vernon
Main at Jefferson
Vermont at Jefferson
Lincoln Heights
2201 North Broadway
Boyle Heights
E. First at Cummings
Stephenson Avenue
At 3340
Monets at Vernon
Monets at Sixtieth
Hollywood at Western
Hollywood at Hudson
Belvedere
4021 East First

CHECKING and savings accounts, foreign and domestic exchange, bond department, safe deposit—a full banking service.

The safety and stability of a Thirty-five Million Dollar Institution is behind every transaction of the California Bank, no matter where you contact it.

It is *one* powerful Bank, in 16 convenient locations.

Your Neighborhood Bank

RESOURCES $35,000,000

COAST POLO IS HIGHLY LAUDED.

Capt. Holmes, Clever Official, Gives His Views.

Play is as Fast as That on the Eastern Fields.

Wonderful California Climate Helps the Sport.

[SPECIAL CORRESPONDENCE.]

DEL MONTE, Feb. 7.—Capt. H. H. Holmes, referee, who has officiated in many of the championship tournaments in the East, is very enthusiastic over the class of polo played on the Pacific Coast. Capt. Holmes officiated in the opening tournament of the season at Del Monte and has had an opportunity of viewing the players.

The eastern official was especially impressed with the contest put up last Sunday, when Del Monte's big four defeated San Mateo 10 to 7. Capt. Holmes declares that it was an exhibition of very fast polo that is seldom seen, even in the East; with the exception of the international trial games and a few of the championship matches no better polo could be seen anywhere.

IS FORTUNATE.

Capt. Holmes says that California is very fortunate in having a wonderful climate and some very marvelous polo fields to exploit this exciting sport on horseback. While the East is covered with snow and ice the polo players of California are able to continue their games throughout the winter months.

The Del Monte fields were complimented by Capt. Holmes as being the finest he has ever seen. There are two regulation fields which have sandy formation, which permits of play even after a heavy and continuous rain. This was true Saturday night, when there was a rainfall of .75 of an inch, and on Sunday the players were able to give a fine exhibition to the large gathering of polo enthusiasts who lined the sideboards.

FREE SHOTS.

Capt. Holmes has aided materially in the successful opening of the California polo season, in that he has correctly interpreted and introduced the new English rules which now govern the game in the United States. The allowing of free shots for goal on fouls and safeties is entirely new to local players, but they got onto them rapidly and are very much impressed with the prospects of adding to the interest of the game. Another new stunt is the elimination of deducting overtime from the succeeding period.

MONTANA BULLS MILLER.

(Continued from First Page.)

cure him of his mulishness. If he can plant his toes in my face he's welcome and I hope the referee won't interfere. He won't be as pretty as he is now when he gets through—I mean Bull, not Pat Higgins."

TO BE GENTLE!

These pleasant remarks emanating from both grand headquarters indicate that the principals in Thursday night's match will be as gentle with each other as two hungry bears fighting over a box of honey, and the fans are looking for some sweet sport. Miller, though small, can bump the bumps with the hardest of them, and has been getting ready for rough sledding. In his workouts at the Club last Saturday night, he injured four of the crack heavyweights and showed scratches and bruises, himself, after an hour's terrific action. But his wind, speed and strength were unimpaired. Major operations have not in the slightest degree weakened his wonderful physique nor reduced his powers of endurance.

WORKS ON QUIET.

Montana's training, unlike his opponent's, is given more to general athletics than actual mat work. He is believed to do a lot of the latter on the quiet, however. With all his love for the theatrical the monkey actor prefers not to be watched when he flops his wrestling partners and it is suspected he is developing something new to hand Miller—a torture hold or a judo twist to put him out of business, maybe.

One thing hurts Bull to the quick, and that is that all the adoring feminine movie stars, who wanted to see the mill, are barred by the general rule against admitting women and babies. It isn't to be a society event!

HOLLYWOOD HALF MILER GETS HURT.

Fred Johnson's hopes for a first place in the half-mile run in Southern California prep circles crashed with a terrible bang last Saturday when he learned that Ransome Chase, his star half-miler, had suffered a broken leg while fussing around a gymnasium. Chase won the 880 against Lincoln last week in 2:07 without drawing a long breath, which speaks that on a good track and with good competition he could have knocked three or four seconds from that time. With a season's hot competition Johnson had hopes that the Hollywood youngster would get under the 2-minute mark, but the accident spoiled all chance of that for this season at least.

UNDAUNTED ENTERED IN BIG YACHT RACE.

[BY A. P. NIGHT WIRE.]

NEW YORK, Feb. 7.—The Undaunted, a three-masted schooner yacht owned by F. R. Mayer, commodore of the Atlantic Yacht Club, has been entered in the international yacht race for the championship of the seas cup, offered by King Albert of Belgium, it was announced here tonight. The race is to start July 4 at Sandy Hook, N. J., and will end at Ostend, Belgium.

The Undaunted, formerly the Karina, is one of the largest sailing yachts of America, having an overall length of 198 feet 7 inches, a water line of 150 feet; beam, 33 feet 9 inches, and drawing 17 feet.

CRESCENTS THERE.

The Whittier Crescents downed the Los Angeles Y.M.C.A. basketball team at Whittier last night by a score of 27 to 14. In a preliminary game, the Whittier lightweights beat the Long Beach lightweights, 30 to 9.

LOOKS GOOD FOR INDIANA BOXING.

[BY A. P. NIGHT WIRE.]

INDIANAPOLIS, Feb. 7.—Hopes of the American Legion that its bill legalizing boxing in Indiana would become a law were strengthened today when Mrs. Julia D. Nelson, the only woman member of the House, voted against an attempt to kill the measure.

The bill passed second reading and was sent to engrossment with only a few amendments. Provision is made for fifteen-round decision contests governed by a commission of three members and a secretary appointed by the Governor.

Licensing of referees, promoters and participants also is provided. The State would receive 5 per cent of the gate receipts.

Stauber is Star Performer Over Traps at Vernon.

A strong cross-wind made the shooting difficult at the Vernon Gun Club Sunday. Elmer E. Shaner, president of the A.T.A., was the honored guest of the occasion for which thirty nimrods lined up at the traps. A. J. Stuber was the star performer, scoring 99x100. J. G. McGraw and Bob Bungay were the runners-up, each scoring 98x100. C. S. Cummings west third, scoring 94x100. Following are the complete scores shot in twenty-five bird events:

	Shot at	Broke	Missed	Average	Prize won
A. J. Stuber	100	99	1	99	$25
J. G. McGraw	100	98	2	98	20
R. H. Bungay	100	98	2	98	20
C. S. Cummings	100	94	6	94	15
J. Smith	100	94	6	94	15
Wallace Brewer	100	93	7	93	10
A. Whitney	100	93	7	93	10
D. L. Reed	100	93	7	93	10
H. B. Elliott	100	92	8	92	5
W. H. Wilkins	100	92	8	92	5
J. C. Fraschieri	100	92	8	92	5
H. W. Wagman	100	92	8	92	5
G. H. Sebring	100	92	8	92	5
Peterson	15	13	2	89	2
Schiff	100	89	11	89	2
Dr. Fraser	100	87	13	87	2
C. L. Rolfe	100	86	14	86	2
E. R. Hyde	100	85	15	85	2
F. L. Vallens	100	84	16	84	2
F. H. Hellen	100	79	21	79	2
A. W. Frese	100	78	22	78	2
R. H. Goodman	100	77	23	77	2
Dr. Cheshi	100	76	24	76	2
F. G. Weatherwax	100	75	25	75	2
F. C. Lee	100	74	26	74	2
A. L. Lelbert	100	73	27	73	2
Hunt	100	72	28	72	2
Clemens	100	71	29	71	2
Long	100	70	30	70	2

BASKET GAMES.

The following basketball games will be played tonight in the Intercity League: Ohio Collegians vs. Y.M.C.A., at the latter's court; D'Arrow Athletic Club vs. L. A. Men's Club at the latter's gymnasium; Huntington Park American Legion vs. San Fernando Ad Club, at Huntington Park, and Central Evening High School vs. Standard Oil Company at the former's gym.

BRADLEY'S HIGH GRADE LIQUID PAINT

There are many reasons why Bradley's High-Grade Liquid Paints have found favor among discriminating master painters.

Made in California to withstand the inroads of California climate, they are sun and moisture-proof, and prevent warping and decay.

The true Bradley economy lies in unusual covering power—for they've the right stuff in them. They've a strikingly smooth surface and lasting color beauty.

The Bradley guarantee protects every Bradley user. If Bradley's paints, properly applied, do not give satisfactory results, paint for repainting will be furnished free of charge.

You paint wisely when you paint with Bradley's paints. They spread well—look well—and wear well. Send for the Bradley color chart.

Sold by Leading Dealers Throughout Southern California.

BRADLEY-WISE PAINT CO.
LOS ANGELES

DEARDEN'S FEBRUARY SPECIALS

The values you see displayed at Dearden's are exactly as described—plain figure price tags. Let Dearden's Helpful Credit aid you in furnishing your home.

Home Furnishing Features of Unusual Interest to Thrifty Home Furnishers

$29.75

Ivory Enamel 5-Piece Breakfast Room Suits.

Use Your Credit.

Genuine Leather Fireside Rocker Only $29.75

A Beautiful and Substantial

A few left of these fine genuine leather Rockers. Worth $49.50. Closing out at $29.75

Dresser Only $19.75

This nice dresser in white or ivory finish, worth easily

$19.75

THE REPUTATION OF Bridge, Beach & Co.'s Superior Gas RANGES is founded on the testimony of the people using them.

$57.50

Over one million are in use today.

A Perfect Side-Oven Gas Range. The Superior Centrifugal Burner is the most important feature; it heats directly, eliminating waste.

Our Special—A good, standard size Side-Oven Range, with broiler, large and small burners, white enamel doors, etc.; a $65 value. Special for $57.50

ROCKERS Specials

Quartered oak finish; a $7.50 value, now $5.65

Quartered oak finish; a $7.50 value, now $5.75

Other Arm Rockers for $4.50

Select your Living-Room Set from our big stock; some with loose spring cushions, spring edge and spring backs; covered with good grade of velour. Only $195.00

$195 for this 3 Piece Parlor Suite

Beautiful Davenport $29.75

Makes a comfortable bed when open, complete with mattress. Very special— $29.75

Money saving suggestion of interest to those who contemplate furnishing a spare room for rental purposes.

February Rug Specials

$72.50 9x12 Whittall Body Brussels Rug	$57.50
$110.00 9x12 Turkestan Wilton Velvet	$85.00
$99.50 Fringed 8¼x10½ Wilton Velvet	$75.00
$22.00 9x12 Congoleum Rug	$16.75
Kitchen Linoleums and Pabco	50c Yd. Up

Dearden's
724 So. Main Street

Broadway Ten Floors in a Location That Enables Us to Sell for Less Spring

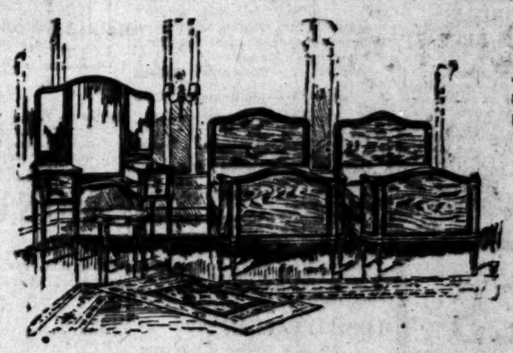

An entire floor of new Period style bedroom suites at special prices in our Annual Clearance.

IT RESTS WITH YOU to determine whether you get utmost value for the money you invest in homefurnishings.

Comparisons of value are important—especially if you intend to pay all cash.

We transact a yearly cash business of more than one million dollars in a location that enables us to sell for less.

If you fail to inspect our choice assortment and actually see the better values we offer, you cannot be certain that your money has been wisely invested.

It costs you nothing to be sure and we shall be glad of an oportunity to figure with you. Unfailing courtesy is yours whether you purchase or not.

Located in Pasadena

Pasadena FURNITURE CO.

83 to 91 North Raymond Ave. at Holly

Closed at One Saturday

SWIM CHAMPIONSHIPS DATED FOR MAY 28-30.

[BY GIRLS AND ASSOCIATED PRESS.]

HONOLULU (T. H.) Feb. 7.—Managers of the Hawaiian Amateur Athletic Union recently fixed May 29 and 30 as dates for a swimming meet at which two of the national championships awarded to Hawaii will be run off.

These two events are the 100-yard women's senior national championship and the men's junior high-diving national championship.

Etheida Bleibtrey, New York, now touring Australia, has promised to attend the meet. Margaret Woodbridge, Detroit, who finished second to Miss Bleibtrey in the 100-meter race at the Antwerp Olympic Games also is expected.

Haig Priest of Los Angeles and "Happy" Kuehn of Portland will also come for the diving competition, according to present plans.

L.A.A.C. QUINTET WINS TOUGH GAME.

After defeating the Alhambra basketball team about a week ago, 45 to 18, on their own floor, the L.A.A.C. team figured another easy victory last night. But the Mercury men ran into a horse of another color, and were hard put to win out, 27 to 20.

The score at half-time was 19 to 10 in the L.A.A.C.'s favor, but the Athletic Club only scored eight points to Alhambra's ten in the second period.

On Friday the Athletic Club plays U.S.C. in what is expected to be a hard-fought game. A dance will follow the show.

STANFORD PREVAILS.

[BY A. P. NIGHT WIRE.]

STANFORD UNIVERSITY, Feb. 7.—Stanford University basketball team defeated University of Washington tonight, 25 to 14.

LEY'S PAINT

unusual covering power—
They've a strikingly smooth

guarantee protects every
. If Bradley's paints, prop-
, do not give satisfactory re-
for repainting will be fur-
of charge.
wisely when you paint with
aints. They spread well—
and wear well. Send for the
or chart.
Dealers Throughout Southern California.

WISE PAINT CO.
LOS ANGELES

to Sell for Less

entire floor of new Period
bedroom suites at special
ces in our Annual Clearance.

83 to 91 North Raymond Ave. at Holly

Closed at One Saturdays

Be Suspicious of Tender Gums

Be suspicious of any tenderness or bleeding of the gums. This is usually the first stage of Pyorrhea—an insidious disease of the gums that destroys the teeth and undermines bodily health.

Gradually the gums become spongy. They inflame, then shrink, thus exposing the unenameled tooth-base to the ravages of decay. Tiny openings in the gums form gateway for disease germs to enter the system.

Medical science has traced many ills to these infecting germs in the gums weakened by Pyorrhea.

They are now known to be a frequent cause of indigestion, anaemia, rheumatism and other serious conditions.

So watch carefully for that first tenderness or bleeding of the gums. Try Forhan's immediately. It positively prevents Pyorrhea (Rigg's Disease) if used in time and used consistently.

And in preventing Pyorrhea—it guards against other ills.

Forhan's (For the Gums) cleans teeth scientifically as well. Brush your teeth with it. It keeps them white and clean.

If gum shrinkage has already set in, start using Forhan's and consult a dentist immediately for special treatment. 35c and 60c tubes. All druggists.

Formula of R. J. Forhan, D.D.S.

Forhan Co., New York
Forhan's, Ltd., Montreal

BASEBALL NOTES.

"Lefty" Stanwood Baumgartner is being counted on by Manager Bill Donovan of the Phils to head his hurling staff this year. Baumgartner was relief pitcher when the Philadelphians won the National League pennant in 1915, and has been playing semipro ball since.

• • •

Harry McCormick, the famous pinch hitter of the Giants of a few years back, has gone into business in Philadelphia and will manage a semipro team there this summer.

• • •

The Cardinals have signed Arthur B. Riviere, a 19-year-old hurler of the University of Texas. Last summer he pitched four no-hit games down in the Lone Star State, two of these being in succession.

• • •

They are countingon on "Death Valley" Jim Scott, former White Sox twirler, to help put the team on top of the Coast League out in San Francisco. Lefty O'Doul of the Giants will be with the Seals and the veterans are doped to put the Bay team in the lead.

• • •

Hugh Duffy is trying to get Del Pratt to leave the University of Michigan to play with the Red Sox, but neither Pratt nor the Ann Arbor institution thinks much of the deal.

• • •

Harvard will start its baseball season February 14, when the men are ordered to report in the cage for indoor workouts.

• • •

Jake Daubert was high man in a trap shoot at Hanbury, Pa., with 98 out of 100. They say the wind was high and it was a cold day to boot.

HOLLY IN FRONT.

In a fast game of basketball on Orange High School's outdoor court last night, the Hollywood casaba outfit defeated the Orange team by a score of 27 to 10. The score was 15 to 2 at half-time, when Coach Cox sent in his subs and Orange scored eight points in the second period.

OHIO LOSER.

[BY A. P. NIGHT WIRE.]

URBANA (Ill.) Feb. 7.—Ohio State lost a Conference basketball game tonight to Illinois, 11 to 46.

VICTROLA

IN the sturdy belief of more than a million households, the Victrola is the supreme and proved leader among all talking machines.

Victrolas and their matchless Victor records are products of the Victor Talking Machine Company. This alone is sufficient to guarantee the quality of Victrolas and Victor records, and to explain their immense prestige in the world of music.

These products are identified, and their genuineness guaranteed, by the presence of either the famous Victor trademark or the word "Victrola."

So be sure that your Victrola IS a Victrola. Look for the famous Victor trademark!

VICTROLA

$25 to $1500

Any Victor dealer will arrange convenient terms

...series of advertisements ...ng & Co., Wholesale, ...of DEALERS who ...CTOR products.

SHERMAN, CLAY & CO
Distributors of Victrolas and Victor Records
444 S. Broadway, Los Angeles

AERIAL RACES AT SPEEDWAY.

(Continued from First Page.)

in such a way that the aerial contests should be extremely even.

RARE PROGRAM.

Something like $1250 has been hung up for prize money and a total of at least two dozen and possibly more entries is expected. The air program is the most ambitious ever attempted in this country and, together with the five automobile races, the day should be the greatest carnival of speed in history. Folks who get tired of gazing at the aerial speed kings can rest their spinal columns by casting a speculative eye on the roaring demons of the Speedway, and anybody who leaves without having had enough speed to last them for a while will be mighty hard to please.

Interest in the program of racing would be great enough without the added attraction of the aerial speed dashes and vice versa. The combination of the two should be sufficient to paralyze anybody's appetite for speed.

GREASING UP.

First official practice on the board basin was scheduled for yesterday, but most of the pilots have been so busy greasing up their mounts over the week-end that they couldn't get out yesterday. Alton Boules, in the No. 5 Frontenac driven by Joe Thomas in the Thanksgiving Day race, was out for a brief spin and showed so much speed that somebody wanted to look under the hood and see if he hadn't stuck a Liberty motor there, but Boules maintains that it's the same engine with a few improvements.

Starter Fred J. Wagner will be out this morning with a wild collection of flags in one hand, a stop watch in the other and a cigar in his teeth to take complete charge of the practice. Quite a batch of the space annihilators have promised to show up today and as a result it is probable that the fans will be able to get something of a line on the possible winners in the Washington's Birthday races.

"KID" McCOY GIVEN A CLOSE DECISION.

ALMOST SUFFERS KAYO FROM PTOMAINE POISONING—IS MENDING FAST.

"You're not Kid McCoy?" questioned a friend that met the veteran pugilist on the street yesterday afternoon.

"I'm what's left of him," informed the Kid as he caught his vest and almost folded it double across his stomach.

"You see," continued McCoy, whose right name is Norman Selby, "I've just gotten out of a sick bed—was laid low with ptomaine poison from eating game ducks, and this is what's left of me. If I could take off about twenty years right now I could qualify for a genuine middleweight, but believe me, I couldn't go much. That old poison almost put the K. O. on me for keeps."

The Kid has been laid up for some weeks and has lost about twenty-five pounds. However, he's on his pins again and mending fast. He is interested in a big oil deal which he expects to consummate in a few days. An anticipatory smile played about McCoy's features, which were somewhat the thinner from sickness, but he moved down the street with his usual alacrity and declared he would be as fit as a fiddle in a few weeks.

MECHANIC SHOOTERS HANG IT ON L.A. HIGH.

Maj. Barlow of the Polytechnic High School R.O.T.C. yesterday announced with great glee that the Mechanic sharpshooters had turned the tables on the Los Angeles High outfit in the regular monthly shoot of the city high schools for a silver trophy. The Pioneers won the trophy last month. This time the Mechanics got a score of 243 out of a possible 250. The Pioneers and Hollywood tied for second with 241, while Lincoln took a very close fourth with 240. The shooting continues until one school gets three legs on the trophy, which gives permanent ownership.

FREE-BOOTERS WIN.

[BY A. P. NIGHT WIRE.]

DEL MONTE, Feb. 7.—By a score of 12 to 11, the Free-Booters defeated the Del Monte team in the closing match of the polo tournament here today. The winners came from behind and won with two goals in the last chukkur.

Eric Pedley and Willie Tevis starred for the winners, while Hugh Drury was the outstanding player for Del Monte.

BRUCEWOOD

The long-point roll collar with the exclusive lock-front feature.

E&W Collars & Shirts
EARL & WILSON

IT IS A KNOWN FACT

It is a known fact that correctly fitted glasses are constantly performing wonderful work in relieving eye strain and correcting defective vision. Consult optical specialists. Heard Optical Co., 2nd Floor New Pantages Theater Bldg., 709 South Hill St.

LOOS FINISHES DAY IN FRONT.

(Continued from First Page.)

the second and final round of thirty-six holes today.

A SURPRISE.

The most surprising feature of the day's play was Arthur Clarkson's 71 in the afternoon after taking an 83 in the morning. No one in his wildest dreams, not even Clarkson himself, imagined for one brief moment, that, twelve strokes in arrears at the end of the morning round, he could catch the field and bring himself into a tie for fourth.

Clarkson's 38, three strokes under par for the first nine, in the afternoon, was surpassed by none and equaled only by the hard slugging Ed Gayer. The latter, however, couldn't maintain his gait and came home in 41, while Clarkson took 36.

NOT IDEAL.

Weather conditions were not ideal. A bad cross current wind swept the course in the morning. Clarkson's pitch game got him into difficulties, and he tried to roll them up. He was even worse at this style of play, and it was not until the afternoon with the wind dead that his pitch game brought him results.

Poor old John Black! He had almost as bad a time as Leo Diegel. John laid dozens of balls an inch or so away from the cup without ever getting a break in the luck. The pills simply wouldn't drop for the veteran. John scratched his thatch, rubbed his chin, smoked his black brier pipe, and even took a chew of "beechnut" for good measure, but the "breaks" went all against him. Again and again he was in trouble, but it was those pesky pills that refused to drop that mortified and perplexed him most.

SHOT STEADY.

Hut Martin shot a steady, consistent game, and his 152 places him in a position to slip by the leaders if they should falter today.

One of the amateurs, Dr. Paul Hunter, State amateur champion, rambled around in 156, and Everett Seaver was second best, with 158. E. S. ("Scotty") Armstrong did not start, having sprained a tendon in his arm on Sunday.

Most of the players complained of the lightning-fast condition of the greens. They blamed this for their inability to hold their approach shots. But in the long run it was bad putting that spoiled many a promising score.

MISSED 'EM.

John Black took three putts on three greens in the morning. Eddie Loos started with a 6 and ended with two 5's on his morning round, all because he missed easy putts. Ed Gayer got on the greens of all long holes except one in 2 in his morning round, and yet had 82, requiring forty-six putts.

Bob Clark of Mill Valley perpetrated one of the unusual stunts of the day when he holed out for 2 from the sand trap that guards the eleventh green. Tom Hughes had quite a string of consecutive 3's on his morning lap—the eleventh, twelfth, thirteenth and fourteenth holes.

LOOS THERE.

With Loos shooting sensationally, nothing but an unforseen break can keep him from walking away with south's blue ribbon today. If Loos turns in two 74's, which should be no hard stunt for him, Sampson must make two 73's to tie him, Hut Martin a 72 and a 73, John Black, Ernest Martin, Dave Kober and Arthur Clarkson a 71 and a 72, and Diegel with his 156 a 70 and a 71.

Clarkson had the best round with his 71 yesterday, and the closest approach to this was Sampson's 73. This shows how only a stumble on Loos's part can keep his out of first money.

The leading scores follow:

PROFESSIONALS

Eddie Loos	77	72	149
Harold Sampson	78	73	151
Hut Martin	79	73	152
John Black	78	76	154
Ernest Martin	77	77	154
Dave Kober	77	77	154
Arthur Clarkson	83	71	154
Leo Diegel	86	70	156
Jack Cyrus	77	79	156
Bob Black	83	75	158
Ed Gayer	82	76	158
Vic Dallerio	85	73	158
Bob Clark	79	76	155
Chick Fraser	79	82	161
Vic Guano	80	78	158
Abe Espinosa	85	77	162
Joe Novak	79	80	159
Jim Newman	77	82	159
Tom Hughes	74	87	161
George Martin	82	78	160
Al K. Espinosa	77	83	160
Martin Putzo	86	79	165
Roy Kober	84	77	161
Dave Findlay	81	81	162
Tom Brooks	83	79	162
Tom Stevens	79	84	163
Dave Lyle	79	84	163
Tom Kelly	84	80	164
Harry Frazier	81	84	165
Paul Guarcy	81	84	165
Peter Reuter	80	81	161
A. Albany	82	85	167
Frank Peebles	84	83	167

AMATEURS

Dr. Paul Hunter	78	78	156
Everett Seaver	80	78	158
E. W. Campbell	84	77	161
C. H. Palmer, Jr.	80	80	160

Play will start at 9 o'clock this morning, the leaders going out in pairs. Loos and Sampson will be the first to leave, the rest going out in the order in which they finished.

Hole-by-hole scores of the leaders follow:

MORNING ROUND.

Out—									
L.A.C.C. par	4	4	4	4	5	4	5	—	34
Eddie Loos	6	4	4	5	5	5	3	—	36
Harold Sampson	4	5	6	4	4	4	4	—	35
Hut Martin	4	5	4	5	5	4	4	—	35
Arthur Clarkson	5	4	5	4	4	4	4	—	34
John Black	4	5	5	4	5	4	4	—	36
Ernest Martin	4	5	4	5	5	5	4	—	37
Dave Kober	5	5	4	4	4	4	4	—	34
In—									
L.A.C.C. par	5	3	4	4	4	4	5	—	33	34
Eddie Loos	5	3	4	4	4	4	5	—	33	36
Harold Sampson	5	3	5	4	4	4	5	—	34	35
Hut Martin	5	3	5	4	4	4	5	—	34	34
Arthur Clarkson	5	3	4	4	4	4	5	—	33	33
John Black	5	3	4	4	4	4	5	—	33	36
Ernest Martin	5	3	5	4	4	4	5	—	34	37
Dave Kober	5	3	5	4	4	4	5	—	34	37

AFTERNOON ROUND.

Out—									
Eddie Loos	5	4	4	5	4	4	5	—	35
Harold Sampson	4	4	4	4	4	4	4	—	32
Hut Martin	5	5	4	5	4	4	4	—	35
Arthur Clarkson	4	4	4	4	4	4	4	—	32
John Black	5	4	4	5	4	4	4	—	34
Ernest Martin	5	4	4	5	4	4	4	—	34
Dave Kober	4	5	4	5	4	4	4	—	34
In—									
Eddie Loos	4	3	5	3	4	4	5	—	33	68
Harold Sampson	5	3	4	4	4	4	5	—	33	65
Hut Martin	5	3	4	4	4	4	5	—	33	68
Arthur Clarkson	5	3	4	4	4	4	5	—	33	65
John Black	5	3	4	4	4	4	5	—	33	67
Ernest Martin	5	3	4	4	4	4	5	—	33	67
Dave Kober	5	3	4	4	4	4	5	—	33	67

RIVERSIDE GIRLS SHINE AT BASKETBALL.

[SPECIAL CORRESPONDENCE.]

REDLANDS, Feb. 7.—The girls' basketball team of Redlands High School met their match in Riverside Saturday night when they played the girls' team of that city. The final score was 49 to 12 in favor of the Riverside girls. Miss Hendrickson of Riverside was the star of the game, for she threw baskets from every conceivable angle. Alice Larmore was the star of the Redlands team.

REGATTA JULY 4.

[BY A. P. NIGHT WIRE.]

SAN FRANCISCO, Feb. 7.—San Francisco recently was awarded the Pacific Coast championship rowing regatta for 1921 by the Pacific Association of Amateur Oarsmen. The tourney will be held July 4 on the Oakland estuary or the China basin.

WE CANNOT URGE YOU TOO STRONGLY

TO "GET IN" ON OUR BIG FEB. SALE OF SUITS AND OVERCOATS AT 33 1/3 PER CENT REDUCTION

FOR THIS BRINGS PRICES BACK TO COMMON SENSE

NOTE WHAT YOU SAVE OVER THE OLD PRICES

$35 Values	$23.35
$45 Values	$30.00
$50 Values	$33.35
$60 Values	$40.00
$75 Values	$50.00

Full dress and Tuxedo Suits at 33 1/3% Less Than Old Prices.

Sargoe Worsteds Cheviots Homespuns The Best in Ready-To-Wear.

Sharply reduced prices on hats and caps, shirts, silk and fancy, underwear, sweaters, neckwear, nightwear, etc.

Scott Bros

425-427 SO. SPRING

If the Bank of Italy administers your estate—

—your heirs are assured a combination of advantages which cannot possibly be offered by any one individual.
These advantages include financial responsibility, no delays or trouble on account of enforced absence, vacations, sickness or death. They also embrace broad experience, thorough reliability and integrity, permanence, continuity, punctuality, impartiality, efficiency, accuracy, safety, economy, constant availability, co-operation and friendliness. Ask your lawyer to name the Bank of Italy as Executor under your Will. Write or call for booklet explaining our trust service in detail.

Resources over $155,000,000.00
Member Federal Reserve System

Bank of Italy
SAVINGS-COMMERCIAL-TRUST
San Francisco

Los Angeles Branches
Broadway at Seventh
Spring and Temple Sts.
Pico and El Molino Sts.

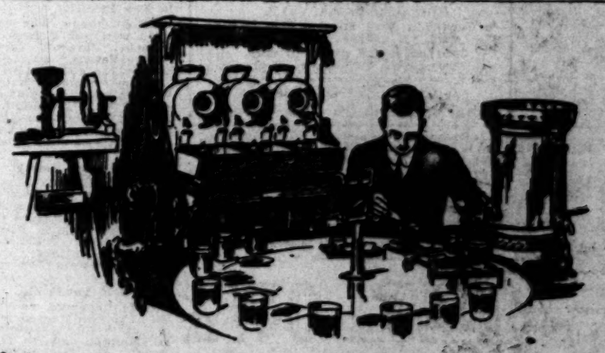

It's unnecessary to be a Coffee Expert

to appreciate the appetizing aroma, fine flavor and satisfying strength of Hills Bros. *Red Can* Coffee. The difference between it and ordinary COFFEE is so marked that one cannot fail to be convinced of its superior qualities.

Look for the trade mark on the can

Hills Bros. Red Can COFFEE

Theaters Amusements Entertainments

GRAUMAN'S MILLION DOLLAR THEATER— BROADWAY AT THIRD

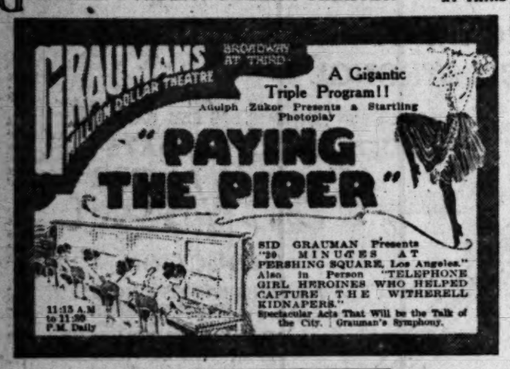

GRAUMAN'S RIALTO— Bdwy. Near 8th

KINEMA THEATER— Grand at 7th

THE AMBASSADOR THEATER
The National Art Theater of the Screen
At the Ambassador Hotel.

PASSION

Starring POLA NEGRI AND CAST OF 5000

Prelude in Masques—"CLAY"

POSITIVELY ONE WEEK ONLY

Mat.: Orchestra, 75c; Divans, $1.00; Plus 10% Tax. EVE.: Orchestra, $1.00; Divans, $1.50. Plus 10% Tax.

MATINEE AT 2:30 P.M.
TONIGHT AT 8:30 P.M.
Public Seat Sale now for all this week's performances.
ALL SEATS RESERVED
Twice Daily, 2:30 and 8:30 p.m.
2 BOX OFFICES OPEN Ambassador Theater and Downtown Branch Box Office at Kinema Theater.

SYMPHONY THEATER—11 A. M. to 11 P. M. DAILY

PHILHARMONIC AUDITORIUM— Fifth and Olive. Phone 2454.
J. E. BEHYMER Presents

Tonight 8:15 — Louis GRAVEURE

"A beautiful baritone voice and a diction well nigh faultless."—Redfern Mason, S. F. Examiner.

Tickets, 75c to $2.50, on sale West Box Office, Philharmonic Auditorium.

Tomorrow Eve., 8:15. Feb. 10-11-12 Mats. Thurs., Sat.

PAVLOWA

Ballet Russe and Orchestra

Tickets $1, $1.50, $2, $2.50, $3, $4, on sale daily, west box office—5th and Olive.

TALLY'S BROADWAY— 833 S. Broadway

FIFTH GREAT WEEK!

OTIS SKINNER IN "KISMET"

MISSION THEATER— Broadway Near Ninth

MACK SENNETT'S "A SMALL TOWN IDOL"

REVIEWS.

FITZMAURICE AGAIN.

"PAYING THE PIPER" PARTIALLY REDEEMS DIRECTOR.

By Edwin Schallert.

The best picture by George Fitzmaurice since "On With the Dance"—that will probably be the general verdict on "Paying the Piper," which began showing yesterday at Grauman's Theater. It will revive hopes for its director, which were in danger of being completely shattered by his last wild photographic effusion, "Idols of Clay."

Instead of Mae Murray and David Powell, who have heretofore portrayed the leads for Fitzmaurice, "Paying the Piper" introduces Dorothy Dickson as the striking lumigary. She is a Mae Murray type but allures with a greater naturalness. Particularly does she reveal interesting talent for comedy. She is easily the most vital personality in the feature.

The barrier of vast impossibilities does not stand in the way of one's enjoyment of the story of "Paying the Piper." Fitzmaurice has selected a theme with some elements of reason—a challenge against luxury and idleness. Though the situations revert into conventional channels of melodrama and sensationalism, the pulse of interest is sustained by the director's vivid technique.

Too, his people have some semblance of being human, despite their lethargic temperaments. It is a surprise, however, to find Barbara Wyndham, a supposedly artificial type, the most interesting and energetic of the people who compose the plot. Mr. Fitzmaurice's natural penchant for the paradoxical results in here apparent.

"Paying the Piper" indicates that the "Irishman who was born in Paris" is making an effort to attain a higher level of drama, and it's possible that if he keeps his equilibrium he will show us some new altitudes of brilliance. His present picture, though promising, has, too much dust on its lens to flash the light of a great achievement.

Alma Tell affords us many engaging moments in the role of Marcia Marillo, while Rod La Roque and Reginald Denny are successful but not especially interesting. Mr. Fitzmaurice invades that realm of lavish expenditure made familiar through the Cecil De Mille pictures. There isn't a Roman bath, but instead a whole cabinet full of perfume and a whole room full of cigars to indicate the extremes of wealth. There is a piquant episode where the selfish society girl visits the hero's room and is nicely squelched.

Sid Grauman has added a timely note to his program by showing pictures of the Witherell kidnaping case and introducing two of the switchboard operators who assisted in the capture of the criminals.

Mr. Grauman also deserves a bouquet for his realism in the Pershing Square novelty. This is low-brow stuff, but forgiveable, because—well presented.

Whitman is Puzzled.

Gayne Whitman of the Morosco Stock Company, received a copy of a newspaper from one of the small rural towns in Iowa, in the columns of which the following news report was embodied:

"The solution of a long-standing mystery in this county may possibly be solved in the reported suicide in Los Angeles, Cal., of a Harry Hopkinson. Harry Hopkinson disappeared from his home here fifteen years ago and no word has been received of him since. The Hopkinson in the West is said to have ended his life by jumping into the Los Angeles River."

Whitman is wondering whether the unfortunate man "plunged" from one of our ferry boats or from one of the well-known sightseeing water craft which ply the mighty waterway.

Additions to Cast.

Louise Lovely, Cullen Landis and Billie Cotton have been added to the cast of "The Old Nest," a story by Rupert Hughes being made by Goldwyn under the direction of Reginald Barker.

Worsley on Location.

Wallace Worsley and "The Night Rose" company left the Goldwyn studios last week for San Francisco to take exterior scenes for Leroy Scott's story of the underworld. The author accompanied them.

Masquers Prepare Play.

Edith Yorke, who has been associated with Ince productions, is conducting the rehearsals for "Pygmalion and Galatea," the mythological comedy in three acts by W. S. Gilbert, to be presented beginning Wednesday evening at the Gamut Club. A number of players have been brought together under the name of the Masquers, and are giving the comedy careful preparation. It will be performed for three nights.

In Ray Picture.

Jean Calhoun, who has just finished the leading feminine role in Antonio Moreno's first feature, "Three Sevens," has been engaged to play the girl heroine in Charles Ray's new comedy, written by Rob Wagner. Miss Calhoun has been seen in leading roles in "His Own Law," the Bosworth picture; "The Phantom Melody," starring Monroe Salisbury, and other films.

Like Simpson's Acting.

Russell Simpson has been approached by an English picture concern recently, it is said, which desires his services for a film production to be made in Europe. Simpson's work in "The Brand" is very popular in England, this film being still on view in London.

Going into Vaudeville.

Reed Chapman, who has during the past year played juvenile roles in Lasky, Ince, Goldwyn and Jesse D. Hampton pictures, is to go East shortly to enter vaudeville. He has a fifteen-minute sketch, especially written for him by Clarke Renalle. Miss Hazel La Moine, California musician, will take part in the act.

Dancing Program.

Lena Baskette, the dancer, and an entire corps de ballet from the Celeste School will take part in the formal opening of the Vista del Arroyo Hotel in Pasadena this week. A solo will be given by Joe Crawford, the miniature dancing star.

Corner Symphony Screen.

House Peters and the Novak sisters, Jane and Eva, apparently have a monopoly on the Symphony Theater screen for the present. Peters and Jane Novak portray the leading roles in "Isobel," now in the second week, and Eva Novak is featured in the next film to be shown, a comedy called "Up in Mary's Attic." House Peters will return the following week in the leading male role of the Thomas H. Ince special, "Lying Lips."

"Roads of Destiny."

The Goldwyn picturization of O. Henry's story "Roads of Destiny," in which Pauline Frederick is starred, will show next week at the California Theater. Miss Frederick has the role which Florence Reed interpreted in the stage play by Channing Pollock. The picture was made under Frank Lloyd's direction.

Graveure Recital Tonight.

Louis Graveure, the distinguished baritone, will sing this evening at Philharmonic Auditorium. The program will be a popular one, including favorite numbers from operas, beside ballads and folk songs. Mr. Graveure will be assisted by Edouard Gendron, the French pianist.

KIDDIES CAPTURE PANTAGES AUDIENCE.

Nine children, five girls and four boys, ranging in age from about 6 years to 14 years, are the prime attraction this week at the New Pantages. The bill, as a whole, is below par. McLain Gates and Genevieve Lee, in a short farcical act; a group of ex-soldiers in a burlesque musical revue, and George and Ray Perry, banjoists, are all that really appeal, outside of the kiddies. These are not especially strong, except the farce act.

The youngsters are programed a surprise and they live up to their billing, because they astonish everyone with their singing and dancing. They have been recruited in this city and Long Beach. Marie Weidman, Baby Marie, who seems to be scarcely 6 years old, warbles and steps in a way that would do credit to one years older.

Baby June Hovich is a toe dancer and singer, and a baby vamp besides. Patsy McGee, about 12 years old, is a girl with a real voice, and she knows how to use it. With Lawrence Corio she sang a duet that was one of the highlights. The other girls and boys are Billy May, Dolores Rubinim, Maurice Levinson, Ray Stuart and Jack McGuire.

The burlesque revue by the ex-soldiers is fairly good. It is staged by former members of the Twenty-seventh Division of New York Volunteers. Half of the men impersonate women.

George and Ray Perry get some real harmony out of their banjos. Their act is rather novel.

Gates and Lee in their farcical comedy, "Stateroom 19," were well received yesterday. They portray honeymooners on their trip across the ocean. When wifey convinced hubby that the boat is going to sink and he is about to break open the stateroom door with a chair the steward arrives to quiet matters and tells the newlyweds that the boat has not left the dock.

The vaudeville performance opened with the Wyoming trio, who throw ropes and sing. A man and woman who were billed as a surprise presented some music and dancing.

The picture, "Girls, Don't Gamble," features David Butler. It is a comedy drama.

FLASHES.

MISS VARDEN TO LEAVE.

MAJESTIC LEADING LADY HAS LONDON OFFER.

By Grace Kingsley.

When you come to know the work of a leading lady and to admire her in a theater as well as we know and admire Evelyn Varden, at the Majestic, why you naturally feel more than sorry to hear of her departure. Even if said departure be to her advantage.

According to announcement made yesterday by the Majestic management, Miss Varden, who has been feminine principal at the theater for seventy-two weeks, will resign her position in the course of a fortnight or possibly three weeks. She is the recipient of a flattering offer from a London producer, to take the lead in a play that is to open in that city in the fall, and, as the opportunity is very alluring, she has accepted. Before going to London, however, she will take a vacation in the Bermudas.

Miss Varden's successor probably will be named at the end of the present week. Negotiations are now under way with an accomplished New York actress.

Many theatergoers still remember with delight her fine work in "The Honor of the Family," in which she appeared two years ago at the Mason with Otis Skinner. During her stay at the Majestic she drew from the critics the highest praise for her acting in such plays as "Lilac Time," "The Country Cousin," "The Professor's Love Story" and others.

ORPHEUM PRESENTS GIRLY-GIRL PROGRAM.

Hanging up a record for pretty-girl acts, the Orpheum show got away yesterday to a flying start. The capacity audience in the afternoon looked like a "for men only" performance; hardly a marcel was to be seen, and in the row in many cases there was nothing to marcel.

As the London bus-driver says, "Legs ain't no treat to me." At that, however, even a mere woman could not fail to appreciate the beauty of the girls in the list headed by the Lightner Sisters in "Little Miss Vamp." Beside Winnie Lightner as the vamp, there were ten vampettes.

Miss Lightner is a fine little comique, who gets over on method and personality. Besides she's a regular sugardrop for looks. The Spanish senorita dance was one of the best numbers, but there's a cutie pony pair, a girl and a boy, who do a couple of numbers in regular hit gait.

The Kirksmith Sisters are a bunch of harmonizers, who play all sorts of musical instruments and sing. They look pretty enough to bite, especially the tall brunette who warbles. They tore the rafters down yesterday.

The other girl act is "The Dance Shop" held over from last week.

For laughs we turn to the Swor Brothers, who hack a new high spot with their pantomime poker game and their loose-jointed dancing.

Don't be late and don't leave before the show closes or you'll miss two of the best acts. They have outside spots only because tradition calls for acrobats in those positions. Breakaway Barlows open with a fine line of comedy and thrills in a novel bar act, while Johnson, Baker and Johnson, one of whom is a sad-faced fun maker of high laugh alluring powers, close with a hat-juggling act that hits on all six.

A two-boy team putting over good songs, both new and published, is that of Healy and Cross, who stopped the show, going strongest on their "Sunday Blues" number. A boy-and-girl team, Joe Lane and Pearle Harper, score nicely in "The Man and the Manicure," that being an author-proof and actor-proof subject.

Alice Gentle.

Japanese Dancer with Show.

She can write you one of those tatting-pattern letters or play a tune on one of those ingrowing varieties of Japanese fiddle, can Marion Saki, the Japanese premier danseuse in "The Sweetheart Shop," which comes to the Mason next week. For Miss Saki was born in Japan and is conceded to be the prettiest girl of her race in this country. She was awarded the second prize in a "free-for-all" beauty contest in New York City recently. She came to this country at an early age, studied with Pavlowa and has been in musical comedy for ten years.

Marjorie Daw Leaves.

Marjorie Daw has shaken the dust of Los Angeles from her feet, and will be in New York during the next few weeks. She left yesterday for the East, having been engaged to play the role of Love in the Famous Players-Lasky production of "Experience," which George Fitzmaurice is to direct. Marshall Neilan is loaning Miss Daw.

Another important member of the cast will be Richard Barthelmess, who has been loaned by D. W. Griffith, and who will play the role of Youth.

Ambassador Ball Bulletin.

It looks like the open season for masked balls. Several such joyous events are being planned by picture as well as society folk, and the whole list is to be started off with a hurrah next Saturday night at the Ambassador Hotel, when the Los Angeles Theater Owners' Association gives its affair, which promises to be the biggest thing of its kind here.

The fact that the leading motion-picture stars to the number of several score have already signified to the managers of the principal theaters that they will appear in costume, adds a zest to the program, and it is promised that more picture and theatrical folks will be present on this occasion than have ever appeared together at any single time. Everybody will wear appropriate valentine and masquerade costumes and will enter the Ambassador Hotel masked, in the little black or red half-mask. Those who wear evening dress must wear the mask until the unmasking, which will take place at midnight.

Charlie Murray is to be master of ceremonies, and Sid Grauman, as the chairman of the theaters association committee, under the auspices of which the mardi gras and ball are to be given, is busy with a staff, preparing for some bizarre effects in decoration.

In addition to picture stars, and of equal interest, the leading actors playing this week at the Mason, Morosco, Majestic, etc., will be present in costume, even though they arrive late, and the choruses from the Pantages Broadway, the Follies, Burbank, etc., are going en masse, all in their daring costumes.

These costumes are to be of the most jazzy character. Five hours and invitations to the people who are supposed to enjoy such events particularly, are already bringing their results to the box offices of every theater in town, where tickets for the ball are on sale. Guests of the Alexandria, of the Los Angeles Athletic Club, and of the big hotels in Pasadena are planning to be present.

"DINTY" STILL POPULAR.

"Dinty," the Marshall Neilan picture, starring Wesley Barry, is showing a second week at the Alhambra Theater. Barry has his big opportunity in this feature, and he does the perfectly natural kid stunt of walking away with most of the laurels. The comedy and snappy melodrama that make the story, appeal strongly to the audiences. Colleen Moore has a principal role.

GOLDEN PRODUCTION STAYS.

"Three Wise Fools," the John Golden stage production, is still accumulating popularity at the Mason. This is one of the strongest attractions that has visited the city this season. Charles Gillingwater, Helen Menken and others achieve a brilliant success in the presentation. There is much comedy and several dynamic thrills in the play.

ALICE GENTLE WILL MEET FIANCE HERE.

SAN CARLO SINGER ENGAGED TO MAN CONDUCTING PAVLOWA TOUR.

Alice Gentle, one of the favorite stars of the San Carlo Opera Company, which recently played an engagement in this city, is coming here from San Francisco Thursday by airplane to spend one day with her fiance, Jacob Proebstel, manager of Pavlowa's tour and of the Elwyn Concert Bureau, according to the announcement of their engagement, which was made here yesterday.

The wedding will take place late next month or early in April, and the couple will spend their honeymoon in Oakland, where Miss Gentle, who is also known as "the singing actress," has just signed a contract to play for the opening fortnight for new stock company.

Miss Gentle, who will sing at the Ambassador here Thursday evening, will return to San Francisco by airplane, to sing there Friday night with the San Carlo Opera Company. Her popularity in the Bay City is so great that she appears every other night there during the opera season. Mr. Proebstel and Miss Gentle have both been traveling for many months, and this is the first chance they have had to meet since early last fall.

BRINGS POPPY DANCE AS GIFT.

Pavlowa Creates a Fantasy Which Embodies State's Charm.

BY JEANNE REDMAN.

A dance created "just for California," that is the special gift of her talent, which Anna Pavlowa, the dancer, has brought her Los Angeles admirers. This she told me upon her arrival yesterday. She will present the number during her engagement at Philharmonic Auditorium, which opens Wednesday evening. The new dance is called "The California Poppy" and will be reserved exclusively for her audiences in this State.

The flowerlike little Russian, who enters one's presence and leaves it again, almost without physical manifestation, is peculiarly suited for such an interpretation as she outlined to me. It is to reflect the color and beauty of the native blossom in the costuming, and is to weave the spell of nature's enchantment in its rhythm and motion.

"I love California," said Pavlowa, "and it has been a supreme pleasure to create a dance for California alone." Which is rather flattering coming from a woman who has traveled most of the civilized globe.

Since my last appearance here, four years ago, I have spent four months in Mexico City and in Cuba, several months in South America, where I danced in every real city of four countries; three months in London and three months touring England, besides a long season in Paris, where I had my greatest success, and in Spain and Italy."

Reportorial quotations of madame have to be sketchy, for her English is not only eccentric, but of a terrific speed. However, there is no misunderstanding her enthusiasm for her work. She has not taken a rest for seven years, and will not do so until after the close of her present tour, in April, when the company will disband for two months.

With Mme. Pavlowa are Volonine, who appeared with her on the occasion of her last visit here, and Hubert Stowitts, a Berkeley youth, besides a company of forty and an orchestra of twenty-five.

"I hope that we shall be able to keep a Russian ballet always in this country, for there is endless appreciation and a great deal of talent. Of coure, there must be years of hard work before one can do anything worth while, but the reward is great, for surely dancing is great pleasure and happiness to the performer, as well as a joy to the beholder. I can speak of the work with authority, for in seven years I have not rested one week."

FINAL REHEARSALS.

"Penrod" with Wes Barry Will Open Soon at Little Theater.

Final rehearsals will be held this week at the Egan Little Theater for the production of "Penrod," featuring the diminiultive Marshall Neilan star, Wesley Barry, which is to open at the vest pocket Figueroa-street playhouse next Monday.

Edward E. Rose, the playwright who adapted the stage play "Penrod" from the novel of the same name by Booth Tarkington, is personally supervising.

The cast assembled by Frank Egan to support the boy star will include among others some clever kiddies enlisted from local stock companies as well as from the Hollywood and Culver City studios.

Theaters—Amusements—Entertainments.

SUPERBA THEATER— 520 So. Broadway

OKPHEUM— THE BEST IN VAUDEVILLE
ORPHEUM CIRCUIT

SIX KIRKSMITH SISTERS "Old Fashioned Garden"
JOHNSON, BAKER & JOHNSON "Practice"
LIGHTNER SISTERS & NEWTON ALEXANDER "Little Miss Vamp" Featuring Winnie Lightner & Co.
HEALY & CROSS Smart Songs
LANE & HARPER Man and Manicure
SWOR BROS. Southern Negroes
BREAKAWAY BARLOWS Laughs and Thrills
JEANETTE HACKETT & HARRY DELMAR "The Song Shop"
Topics of the Day
Every Day at 2, 15c to $1; Every Night at 8, 15c to $1.50. Phones, 10477; Main 977.

HIPPODROME— Main Street at 4th
NOW SHOWING
"THE MAN FROM MEDICINE HAT"
THRILLING RAILROAD DRAMA and VAUDEVILLE.

GARRICK— Broadway at 8th
"Pick of the Pictures at Popular Prices"
"OUTSIDE THE LAW"
With Priscilla Dean and Lon Chaney

Theaters Amusements Entertainments

CALIFORNIA THEATER— Main at 8th

MILLER'S THEATER— Main at 9th
7th Joyous Week
WILLIAM FOX PRESENTS
MARK TWAIN'S "A CONNECTICUT YANKEE IN KING ARTHUR'S COURT"
DIRECTED BY EMMETT J. FLYNN
SHOWS START 12:15, 2, 4, 5:45, 7:30, 9:15
Miller's Theater
Prices: 50c, 75c; Loges, $1—Including Tax
DAILY MATINEES. ALL SEATS

MASON OPERA HOUSE— MATINEE TOMORROW 50c TO $1.50
John Golden Presents the best play, best acted in a decade. Don't for any reason miss it.
Nights, 50c to $2.50.
Saturday Matinee, 50c to $2.00.
3 WISE FOOLS
2 Weeks Only Beg. Next Mon.
MAIL ORDERS NOW FOR ALL PERFORMANCES
SEATS THURSDAY
Nights 50c to $2.50. Wed. Mat. 50c to $2.50. Sat. Mat. 50c to $2.
Special Mat. Washington's Birthday, Tues., Feb. 22. Best seats $1.50.
THE SWEETHEART SHOP

VERNON ATHLETIC CLUB—
BOXING TONIGHT
MAIN EVENT
PHIL SALVADORE vs. FRANKY BURNS
SEMI-WINDUP
YOUNG FRANCE vs. AL GRUNAN
FIVE HIGH-CLASS PRELIMINARIES.
Doyle's, 39th and Santa Fe—Gallery, $1.00; Reserved Section, $1.50, $2.00, $2.50, Including War Tax. Section reserved for ladies. Take Main car east on Seventh, or Vernon Ave. Cross-town.

MOROSCO THEATER— MATINEE THURS.
OLIVER MOROSCO PRESENTS
FIRST TIME IN LOS ANGELES OF JOHN HOBBES' BIG COMEDY SUCCESS
"DADDIES"
With BERTHA MANN & HENRY DUFFY
EVENING CURTAIN 8 P.M., 10c to 75c
MATINEE CURTAIN 2 P.M., 10c to 50c

MAJESTIC THEATER— MATINEE TOMORROW
Mats. Sun., Wed. and Sat., 25c to $1. Eves., 25c to $1.50.
118th Performance
Thomas W. presents
"CLARENCE"
WITH EVELYN VARDEN AND EDWARD EVERETT HORTON

NEW PANTAGES— "PUTTING IT OVER"
A Merry Musical Melange with
MADAME RUBINI'S JUVENILE REVUE Original Stars of Two Broadway Successes
JACK & MARIE GRAY—WYOMING TRIO McLAIN GATES & LEE—
GEO. & RAY PERRY—FORD STERLING COMEDY Int'l STATEMENT
DAVID BUTLER in "GIRLS, DON'T GAMBLE"

PANTAGES — 534 BROADWAY — FOLLOWING
MUSICAL REVUE—VAUDEVILLE—PICTURES
"OKLAHOMA BOB" ALBRIGHT PRESENTS
HENRY SHERR IN "IZZIT"
Metro's Sensational Melodrama, "THE FATAL HOUR"

HOTEL AMBASSADOR AUDITORIUM—
RUTH ST. DENIS
With Ted Shawn
CRAIG WARD the Poet — In the Second Program of Dance, Music and Poetry, at — ANY SEAT $2.00
HOTEL AMBASSADOR, TUESDAY, FEB. 8
AT 9 O'CLOCK IN THE BALL ROOM—Prices, $2, $1, $1.50 plus war tax.
Tickets on sale at Ambassador, Fitzgerald Music Co. and Ted Shawn office.

AMBASSADOR AUDITORIUM—
Thursday Eve., February 10th.
Alice Gentle
America's most beautiful singing actress
Tickets—Birkel Co., Ambassador Hotel, Fitzgerald Music Co.

CLUNE'S BROADWAY 528 South Broadway
A MAYFLOWER SPECIAL
"The Law of the Yukon"
BY ROBERT W. SERVICE
"A DRAMA OF THE GREAT OUTDOORS"
ALSO NEWS, CHATS AND MUSICAL NUMBERS

MISSION PLAY— By John Steven McGroarty. Wards, assisted by the Mission Players.
Now playing at Old San Gabriel. Performances every evening (except Monday.) Evenings Wed. and Sat., 8:15. All seats reserved. Tickets at Elec. Bldg. Tel. 13123 and 13948. PASADENA, 148 East Colorado St. Tel. Oaks 1532. LONG BEACH, 114 Ocean Boulevard. Tel. Home 10414. Box Office, Alhambra 198.

GORE'S BURBANK THEATER— Main at 5th
ED ARMSTRONG'S "GROWN UP BABIES"
36 BABY DOLLS

THEATE DE LUXE— Alvarado, Near 6th, OPPOSITE WESTLAKE PARK
TODAY
DOUGLAS FAIRBANKS in "THE MARK OF ZORRO"
ADDED ATTRACTIONS

ALHAMBRA THEATER— Fifth St. Bet. Fig. & Hope
MARSHALL NEILAN PRESENTS
WESLEY BARRY in "DINTY"

Amusements Entertainments

A THEATER— Main at 8th

ORNIA
MAIN AT 8TH
Goldwyn Presents
TOM MOORE
CANAVAN PROVES HOW TO BE HAPPY THOUGH MARRIED, THE MOST DELICIOUS COMEDY OF THE YEAR.
"HOLD YOUR HORSES"
ADAPTED FROM RUPERT HUGHES' SATURDAY EVENING POST STORY "CANAVAN."
A GOLDWYN PICTURE
ATMOSPHERIC PROLOGUE WITH WM. O'HARA, TENOR
MACK SENNETT COMEDY "Movie Fans"
ORIENTAL CONCERT ORCHESTRA, CARLI D. ELINOR, Conductor

THEATER— Main at 9th
WILLIAM FOX PRESENTS
MARK TWAIN'S
"A CONNECTICUT YANKEE"
IN KING ARTHUR'S COURT."
DIRECTED BY EMMETT J. FLYNN.
SHOWS START 12:15, 2, 4, 5:45, 7:45, 9:35.
Miller's Theater Main Near 9th
Prices: 50c, 75c; Loges, $1—Including tax.
DAILY MATINEES. ALL SEATS, 50c

ERA MATINEE TOMORROW 50c TO $1.50
esents the best a decade. Don't it.
to $2.50. 50c to $2.00.
3 WISE FOOLS
eg. Next Mon. NOW FOR ALL GANCES THURSDAY
Wed. Mat. 50c to $1. 50c to $2. Washington's Birthday. Usual prices $1.50.
THE SWEETHEART SHOP
Phone 5808—Phone 2-5-20.

THLETIC CLUB—
XING TONIGHT
MAIN EVENT
ALVADORE vs. FRANKY BURNS
SEMI-WINDUP
G FRANCE vs. AL GRUNAN
FIVE HIGH-CLASS PRELIMINARIES.
Santa Fe—Gallery, $1.00; Reserved Section, $2.00, $2.50 and $3.00. Tax Extra. Section reserved for ladies. Take Santa Fe car to Vernon Ave. Cross-town.

THEATER— MATINEE THURSDAY
OLIVER MOROSCO PRESENTS
E IN LOS ANGELES OF JOHN HOBBLE'S BIG COMEDY SUCCESS
ADDIES'
BERTHA MANN & HENRY DUFFEY
NING CURTAIN 8 P.M., 10c to 75c
INEE CURTAIN 2 P.M., 10c to 50c

MATINEE TOMORROW 2:15
Mats. Sun., Wed. and Sat., 25c and 50c. Eves. 25c to $1.
R— Thomas Wi presents
erformance
LARENCE'
N VARDEN AND EDWARD EVERETT HORTON

AGES— "PUTTING IT OVER"
A Merry Musical Melange with the TENILE REVUE Original Stars of Two Broadway Successes
EAT—WYOMING TRIO McLain GATES & LEE—Comedy
ORIS' STERLING COMEDY in "STATEROOM 17"
TLER in "GIRLS, DON'T GAMBLE"

— 534 BROADWAY — FOLLIES
CAL REVUE—VAUDEVILLE—PICTURES
OMA BOB" ALBRIGHT PRESENTS
HENRY SHERR IN "IZZIT"
onal Melodrama, "THE FATAL HOUR"

R AUDITORIUM—
Alice Gentle
America's most beautiful singing actress.
Tickets—Birkel Co., Ambassador Hotel, Fitzgerald Music

A MAYFLOWER SPECIAL
"The Law of the Yukon
BY ROBERT W. SERVICE
"A DRAMA OF THE GREAT OUTDOORS"
ALSO NEWS, CHATS AND MUSICAL NOVELTY

AY— By John Steven McGroarty, with Priscilla Ward, assisted by 100 Players
Old San Gabriel. Performances every afternoon, 2:30 Wed. and Sat., 2:15. All seats reserved. Tickets office 23 and 12016. PASADENA, 150 East Colorado St. Tel. MAIN 38, 116 Ocean Boulevard. Tel. Home 10622. Sun. 2, 198.

BANK THEATER— Main at 6
TRONG'S 36 BABY DOLL
BABIES"

LUXE— Alvarado, Bet. 6th and 7th
OPPOSITE WESTLAKE PARK
TODAY
AIRBANKS in "THE MARK OF ZORRO"
ADDED ATTRACTIONS

THEATER— Fill St. Bet. 7th & 8
MARSHALL NEILAN PRESENTS
EY BARRY in "DINTY"

Great Ballroom of New Ambassador is Brilliant Scene as Hundreds Dance in Gay Carb

Mrs. Marshall Wellborn as a Christmas tree.

Mrs. Charlotte Kingore Satterlee Spanish costume.

Miss Lucy Clark. Costume of Little Russia

wirgel photo for Hall III News

Among the Dancers

At the bachelors' ball last night.

Pierrot costume of yellow and black satin.

Miss Gwendolyn Laughlin went as a French lady and wore a costume of pink and French blue silk over blue metallic cloth trimmed with garlands of pink roses.

Mrs. W. K. Barnard wore a grape costume—the bodice being entirely of purple, green and white grapes and the skirt edged with a deep border of grape leaves cut from green velvet and satin. There were garlands of the grapes and leaves about her waist and neck.

Mrs. Donald O'Melveny went as an artist of Greenwich Village. She wore trousers of orange satin and a smock of blue silk. Her tam-o-shanter was of orange. Mr. O'Melveny made a hit as a French chef.

PETITE FIGURES.

Mrs. Edgar Gail Miller was a very cute little girl. She wore a dress up to her knees and Mary Jane slippers.

Mrs. Samuel Brown Thomas wore a Spanish costume very becoming to her style of beauty. Her fine old shawl, deep fringed, was elaborately embroidered in American Beauty roses. The short skirt was of lace and white chiffon. In her hair she wore a Spanish comb—this and the shawl being heirlooms in her family.

FRENCH STYLES.

Miss Marguerite Brunswig was stately and lovely as Mme. La Pompadour in a gown of blue and pink silk trimmed with fine old lace. Her hair was dressed in the style of that period in French history and she wore many jewels.

Miss Virginia Woods went as a page, with black velvet knee trousers and a flaring coat of deep green velvet made with yellow satin cuffs and with yellow satin trimming on the collar. A ruffled white vest and a powdered wig completed the costume.

Mrs. Jotham Bixby, Jr., was a most attractive equestrienne. She wore white trousers with a bright red jacket and a black sailor hat and carried a smart black riding crop. She wore black leather boots. Her sister, Mrs. Charlotte Kingore Satterlee, was lovely as a Spanish dancer. She wore a short crimson skirt of fine old silk and a Spanish shawl—an heirloom—of heavy cream silk solidly embroidered in red roses. She wore a black lace mantilla on her head and carried a tambourine.

Gabriel Duque went as a Spanish gentleman. He wore tight black velvet trousers, a bolero jacket embroidered in silver and a wide sash. A wide brimmed Spanish sailor and gay colored bandana completed his costume.

INTERESTING ICICLE.

Miss Inez Clark was an interesting icicle. Over a frock of silver-cloth she wore a robe of white crystal beads and sequins, the skirt being edged with a deep icicle-like fringe. A head-dress of crystal beads and fringe completed her costume.

Miss Carolina Winston's dark beauty was enhanced by her interpretation of Carmen. She wore a wonderful old Spanish shawl of deep cream, embroidered all over in red and pink roses, with a touch of blue and deeply fringed. In her hair she wore pink roses and a carved Spanish comb. Her short skirt was of cloth of gold, accordion-pleated. She carried a red feather fan.

Miss Marguerite Winston was a futurist dancing girl and wore a bodice of black satin embroidered in pearls and brilliants. Her short skirt was full and was made of white malines. She wore a big red rose at her waist and a high head-dress of pearls and brilliants.

Miss Helen Duque went as a Chinese boy and her trousers and coat of bright orange satin were most becoming to her petite style.

Miss Adelaide Duque was an Alsatian peasant. She wore a short full skirt of silk in red and green and a low-cut bodice of white silk lace. She wore a fringed head-dress of black grosgrain silk. White silk hose and black slippers completed her costume.

Mrs. James G. Scarborough, Jr., was a dainty figure in a period costume of orchid-colored taffeta, trimmed with black velvet ribbon. She wore her grandmother's black Chantilly lace shawl and Mr. Scarborough's grandmother's antique amber jewelry—long ear-rings, a bracelet, necklace and breast pin. Mr. Scarborough wore a costume corresponding to the same period.

DAINTY DICE.

Mrs. Walter Seeley went as dice. Her short costume of black satin was trimmed with white dice, with black dots all around the skirt. Her funny little hat was also white dice with black dots.

Mrs. Kay Crawford was an attractive figure, going as the Ambassador zinnia girl. She wore a snappy short skirt of black patent leather, on which yellow zinnias were painted. The little short bodice matched. She wore a cunning little black patent leather hat with a zinnia on it. Her black patent leather slippers had red heels.

Mrs. John Lake Garner, Jr., made an attractive Zinnia grill girl. She wore a short-skirted frock of black patent leather with rows of zinnias painted around the bottom. She wore a perky little black patent leather hat with a zinnia on it.

Mrs. Thomas Lee Woolwine went as Carmen and wore a gorgeous red Spanish shawl with red skirt. She had a red rose and Spanish comb in her hair and carried a black lace fan. Mr. Woolwine appeared as a colonial gentleman.

As a Japanese lighted lamp, Mrs. Roy D. Bayly was an original figure. She wore a purple Japanese kimono with red obi. Little electric lights illuminated it.

Mrs. J. A. Jevne, Mrs. W. Ross Campbell and Mrs. A. C. Denman all went in Pierrette costumes of black and white satin.

Mrs. Marshall Wellborn made a hit as a Christmas tree. The foundation of her short dress was of silver metallic cloth over which green net was draped. It was covered with tiny candles, stars and heaps of tinsel loops. She wore a wreath of holly with a big silver star on her head.

Mrs. Fred Lawrence Baker was in oriental costume, with baggy trousers of white satin and draperies of white satin and silver cloth, the bodice heavily covered with pearl beads. Her head dress was of pearl beads and silver enamel. Mr. [illegible] in an oriental costume of purple satin much bedecked with beads.

Miss Lucy Mason Clark went in a costume of Little Russia. Her short skirt was of Pomeglan red and the coat was of rich dark blue satin. It was made with long open sleeves and an apron, which were elaborately embroidered in reds, blues, greens and gold. The head dress was made high in front and covered with cherries in red and blue with green leaves. From the back there were streamers of orange, silver, red, blue, gold and green ribbons.

Mrs. Claire Woolwine was a Chinese girl. Her trousers were white satin and the white satin coat was elaborately embroidered. She wore a high head dress of pearls and enamel.

Mrs. Forrest G. Stanton was a Scotch lassie. With her plaid skirt she wore a black velvet jacket, a black velvet tam and a gay sash. Her stockings were turned down and her garters were plaid.

Mrs. Asa V. Call went in gypsy costume, with short red skirt, white bodice and wore a turban and big earrings.

Mrs. Ernest E. Duque represented Evangeline and wore a quaint costume of gray crepe de chine with white organdy fichu and organdy cap. Mr. Duque was in Pierrot costume.

Miss Nanette Francisco went in an elaborate Pierrette costume of silver cloth and black satin gorgeous with rhinestones. It had pompoms of black centered with rhinestones and the peaked cap of silver was solid with rhinestones.

MISS LUCY CLARK.

Costume of Little Russia

She wore a little tight-fitting waist and silver slippers and stockings.

Miss Cecile McLaughlin was a quaint little Dresden doll. She wore a short hooped skirt of lace with bodice and overskirt of pink taffeta.

Mrs. Willis Gustavus Hunt was a lovely Chinese empress. She wore a costume of black satin, with embroidered skirt, and a coat elaborately embroidered in red and gold threads. The magnificent collar, which was once worn by a Chinese empress, was a graduating number of capes of the most costly Chinese embroidery, done in gold, metallic reds and blues and greens. With it she wore a beautiful head dress of gold bands and enamel.

AN ORIGINAL FIGURE.

Mrs. Alfred Wright, as the covers of popular song hits, was an original figure. The skirt was made of pieces of these covers on a gay-colored foundation of chiffon. She wore a silver head-dress trimmed with music notes.

Miss Mollie Adelia Brown went as a Spanish dancing girl. She wore a wonderful old Castilian shawl of yellow embroidered in red roses. Her short satin petticoat was black and she wore a pretty head-dress of red and yellow and carried a basket of red and yellow roses.

Mrs. Edwin T. Earl was also an attractive Spanish lady. She wore a handsome black shawl embroidered in red, blue and yellow flowers. Her short, full skirt was of black spangles. She wore red slippers and stockings. Red geraniums were in her hair.

Mrs. Lee Allen Phillips went as Mme. De Maisan of Louis XVI period. The bodice of ivory satin was made with deep points below the waist. The satin-hooped skirt was trimmed with flounces of Mechlin lace with garlands of pink and gold flowers woven about the top of the flounces. On her head she wore an ornate dress of pearls and ostrich tips.

Mrs. Wayland Morrison was a court lady of King Alfred's time. The gown was of robin's-egg blue with tight bodice and full skirt draped and made with a long train. It had silver decorations with two silver tassels at the hip. The sleeves were very short, with flowing draperies of cream chiffon. On her tall pointed hat was an ivory chiffon veil. She wore silver slippers.

IN CLOTH OF GOLD.

Mrs. Bertnard Smith was a lovely oriental girl, her cloth of gold costume being worn with many jewels.

Mr. J. J. A. Van Kasthoven was a beautiful Russian dancer. Her short, full skirt was of white and gold brocade. Her doublet was of black velvet, embroidered in gold and trimmed with white fur. She wore a fur cap. Dr. Van Kasthoven went as a sailor boy.

Dr. Wayland Morrison went as a Scotch Highlander, his costume being of blue and green plaid.

Mrs. J. Benton Van Nuys represented Billie Burke in "Nobody's Widow." She wore a very nifty widow's costume of gray crepe de chine with a widow's bonnet and veil of pale gray. Mr. Van Nuys went as a ship's steward on the "Prohibition Line."

Mrs. Walter Van Dyke was a flower girl. Her tight bodice made with pannieres was of white taffeta sprinkled with pink roses. The short skirt had pink roses sewn over it and she wore a sash trimmed with roses. There were flowers in her hair. Mr. Van Dyke was in a Pierrot costume.

Miss Rowena Schneider was a cunning figure as "Little Boy Blue." She wore short, sky-blue satin trousers with a short, blue velvet jacket. Her cuffs and collar were white and she wore a little turned up blue velvet hat and Buster Brown slippers. She toated a horn.

AS CHINESE BRIDE.

Miss Mary Dockweiler went as a Chinese bride. She wore a handsome short little Mandarin coat of Chinese blue satin, embroidered all over in rich reds, greens, purples and gold. She wore yellow silk trousers and slippers to match. The head-dress was that worn by a wealthy young Chinese bride and was quite elaborate.

William K. Young went as a Chinese Mandarin wearing a very ornate costume, embroidered in gold and many colors. His trousers were scarlet.

Miss Rosario Dockweiler was charming as a modern gypsy. Her frock was of red silk and cut nearly to her knees; it was trimmed with multicolored ribbons and beads. Around her head she wore a scarlet 'kerchief. She wore many jewels and bix-hooped earrings of gold.

Miss Mary Forve represented spring. Her short, full-skirted costume was of green chiffon, with girdle of wild flowers. She wore a wreath of wild flowers around her head.

Mrs. Jack Murrieta was original as a phonograph record. She wore a short full ballet skirt of black tulle around which were three round phonograph discs of black satin in the middle of which were notes of music in white. The bodice was cut very low and a black bar with white music notes extended from the left shoulder to the right hip and there was a string of music notes done in white around the bottom of the skirt. On her head she wore a tiny record with notes of music and she carried a little white fox terrier toy dog advertising "His Master's Voice." She also wore a black rush around her neck.

Mrs. Joseph Francis Sartori was a charming mediaeval lady and wore a handsome gown of rich jade green silk and brocade, made with a long train of brocade. She wore a gorgeous fourteenth century head-dress of gold lace.

Miss Rosemary Sartori was much noticed as nasturtium. Her bodice was of yellow velvet petals with a short full skirt of yellow tulle. She wore a head dress made to form the cup of the flower and her slippers and hose were of yellow.

Mrs. George M. Wallace was a quaint little shepherdess and wore an imported Watteau gown of white-brocaded silk combined with pink satin and trimmed with garlands of pink flowers. She carried a crook.

Mrs. Secondo Guasti was a lovely figure in an 1850 period costume. It was made of old rose silk trimmed with garlands of gold and black lace. The basque was tight fitting and made with round low neck. The skirt was long and full and the little short puffed sleeves were of the lace. At the end of the lace garland were bunches of old gold, old rose and old blue flowers. She wore her hair dressed low with a garland of flowers. Her slippers were of old rose and old gold brocade.

Secondo Guasti, Jr., went in a

DOCTORS RECOMMEND THEM FOR INVALIDS

That's How Light and Pure Are Our

Perfect Cream Doughnuts

obtainable only at the Original

PERFECT CREAM DOUGHNUT SHOP
207 West 4th

PLENTY OF WORK

That's all we do—examine eyes and furnish glasses—but we do it right. Heard Optical Co., 26 Floor New Pantages Theater Bldg., 256 South Broadway, 709 South Hill St.

Blackstone's California's Finest Store Blackstone's Broadway at Ninth Blackstone's

Blackstone's Will Remain Open Saturdays Until 5:30

BLACKSTONE'S ANNIVERSARY

Emphasizing Value as Never Before in this Extraordinary Opportunity

43 Late Model Winter Suits Offered at Less than One-third Original Prices

$48.00 $68.00

—Because these particular suits could be worn to advantage right into the Summer season and still be smart and fashionable to open up the style campaign of next Fall, the buyer of the Blackstone's ready to wear departments considered long and earnestly before marking these distinguished suit models at merely nominal prices rather than to hold them over until next season.
—It is one of the most remarkable garment values Blackstone's has ever announced.
—It is the entire remainder of our very fine and exclusive late Winter Suits.
—There are just forty-three of them grouped in two lots at immediate disposal prices.
—They are developed in tricotines, duvetyns, velour de laine and luxurious veldyne.
—The styles are especially becoming and the colors are those most favored among discriminating women.
—An entirely unexpected Anniversary offering of fine suits at $48.00 and $68.00.

THIRD FLOOR—BLACKSTONE'S

Continuing Sale

Costume Necklaces

$3.95

—There are very few of these necklaces that could be purchased in a regular way at wholesale for less than three times the Anniversary sale price, $3.95.
—Cut stone Necklaces in sapphire, olivene, topaz, amethyst, rose and jade with platinum finish chains.
—18 and 22 inch full wax filled, high luster, graduated Pearl Necklaces with solid gold clasps.
—Also imported Necklaces in very beautiful styles and colorings finished with tassels and pendants of oriental design.
—Some are especially attractive with chains of antique silver and gold and odd metal motifs etc.
—The finest Necklaces Blackstone's has ever featured in any sale at anything like the moderate price of $3.95.

FIRST FLOOR—BLACKSTONE'S

The Anniversary Sale of "Modart" (Front-Laced) Corsets Has Resolved Itself into a Most Enthusiastic Buying Occasion for the Women of Los Angeles

—No wonder these "Modart" Corsets are selling in such volume and so rapidly, for it is not every day that these nationally favored front-laced corsets may be purchased so advantageously.
Evidently this fact is widely understood, which explains the unusual business in this department.
The three corsets illustrated represent one of each price featured.

Modarts at $7.50

—Luxurious models for slender, medium and stout figures developed in pink silks and figured batistes.
—Models for slender and medium type figures in sizes 21 to 27—models for the average to stout figures in sizes from 24 to 34.

FOURTH FLOOR—BLACKSTONE'S

Modarts at $2.95

—Fashioned of pink batiste are modish slip-on models for the slender figures types.
—Low bust corsets, lightly boned and with elastic section at bust. Sizes 21 to 26.

Modarts at $4.95

—A wonderful variety of models for the slender, average and stout figures in this splendid assortment at $4.95.
—The materials are exceptionally rich and include pink and white brocades and white figured batistes. Sizes range from 21 to 34.

N. B. Blackstone Co.
Los Angeles

TELLS OF LIFE AMONG LEPERS.

English Woman Paints Vivid Epic of New Hope.

Essayist Sees Prohibition as a Danger Sign.

Says 'Tis "Cutting Off Head to Cure Our Bodies."

BY MYRA NYE.

Unexpectedly and unheralded there appeared upon the platform at the Ebell Club meeting yesterday the imposing figure of Miss H. Riddell, an English woman who has spent the last twenty-eight years among the lepers on the island of Kumamoto, south of Japan. Her story of her work in the "Hospital of the Resurrection of Hope" among the beings "acursed of the gods" was a tragic, vivid epic of salvation from woe.

The last one of whom she told was an American sailor from Vermont, to whom she had been able to bring comfort and relief in his desperate condition. Tattooed at Hongkong by unsterilized needles, he caught the infection and drifted to Japan, where Miss Riddell heard of him and now regards him as her good friend, as he does her. He lives apart from the Japanese in a cottage of his own, and his life is bearable and lightened by friendship.

The speaker of the afternoon was Theodore Maynard, the English poet and essayist, who spoke on "The Imminent Break-up of Civilization."

"Prohibition is one of the signs of the break-up of civilization," was one of the startling statements of this young philosopher. But he said that America is not alone at fault in this regard, as other nations show a tendency, as he put it, to thus "cut off their heads to cure their bodies."

This tendency toward negation, he said, is one of the failures of thought that indicate a break-up, as do also the industrial conditions throughout the world.

The golden age, he asserted, was in the thirteenth century, when there were artisans' guilds, where laborers united for mutual benefit. These he advocated as a remedy for evils, economic and social, today.

Thomas Wilfred, singer of old folk songs and ballads, the expert player of the twelve-string lute, will be the entertainer for next Monday, and Rupert Hughes will talk on "Our Next Job," which means the care of the living soldiers of the World War.

Matinee Musical Club.

The race for presidency of the Los Angeles District Federation of Women's Clubs is warming considerably. Though the three candidates hitherto in the field have slowed in their running, Mrs. Charles Holland and Miss Jessica Lawrence being about to drop out, and Mrs. John C. Urquhardt, chairman of Americanization, going ahead without spurts, the indorsement yesterday of the candidacy of Mrs. George M. Swindell by so influential and powerful a club as the Matinee Musical Club, added new life to the race.

"Mrs. Swindell," so the indorsement reads, "has served on the district executive board for the past two years and has first-hand knowledge of the needs and work of the different departments. She is a graduate of the Los Angeles Normal School, class of 1917. She is well poised, progressive in her ideas and can ably qualify as the district president."

TO DEBATE ON WOMAN'S TOGS.

W. C. T. U. Members to Hear Whether Modern Dress is Demoralizing.

"Resolved, That the Present-Day Dress of Women is Demoralizing" is to be the topic of a debate between members of the Los Angeles W.C.T.U. next Thursday afternoon at the meeting which will be held at 2 o'clock at the First Christian Church, at Eleventh and Hope streets. The debaters will be Mrs. Cora Deal Lewis, Mrs. M. T. Runnels, Dr. Julia Riddle and Mrs. May Bird Howell. The public will be admitted.

MASTODON'S MILK TOOTH FOUND HERE.

Jawbone of Baby of Huge Species Dug Up in Gravel Pit Within City Limits.

A few days ago while men were working in the gravel pits of the Blue Diamond Plaster Company, 2200 East Sixteenth street, the lower jaw of a mastodon was found. It was sent to the Southwest Museum for examination and proved to be the lower jaw bone of a baby mastodon, with one of the milk teeth in place and nearly intact.

The specimen is from one of a species closely related to Mastodon Americanus, which was one of the relatively late kind occurring on this continent. These mastodons existed in great numbers in the late quarternary time, the date of which is probably some where between 500,000 and 1,000,000 years ago. As there were no other bones found with the fragment, it is assumed that it was washed down into this position from some higher level of ground, at the time this gravel pit was formed.

The prehistoric giant elephant, of which this specimen is a part, was alive long before the advent of man on the North American continent. A full-grown animal of this species probably measured half again as large as a modern elephant. The fact that the specimen found is that of a baby mastodon, which was probably quite small, makes this find of scientific interest, as the softer bones of young animals usually do not preserve as well as the older specimens.

ON A DRUG CHARGE.

Jack Barton, a Pullman-car porter on the Southern Pacific between Los Angeles and El Paso, was taken into custody yesterday by Narcotic Inspectors Brooks and Bright, on the charge of violating the Harrison narcotic law. It is charged that Barton had just succeeded in disposing of an ounce of morphine, for which he had received $76. He was held in a $1000 bond by U. S. Commissioner Long.

Wobbly wheels wears out tires. Have your wheels trued up. Western Wheel Company, 1625 South Los Angeles street.—[Advertisement.

TRIED TO SHOOT LEGS, SHE SAYS.

Woman Arrested for Gunning in Office Building.

Went to Confer with Lawyer; Revolver in Candy Box.

No Intent to Kill Man, She Assures Policemen.

"I intended to shoot him in legs. I didn't want to kill him."

This is what Miss Gertrude Malbeck, 32 years of age, of 181 South Commonwealth avenue, told police officers late yesterday afternoon after she had been arrested for attempting to shoot Walter E. Smith, an attorney with offices in the Story Building.

The attempted shooting, which took place in the legal department of the Title Insurance and Trust Company offices on the twelfth floor of the Title Insurance Building, followed a quarrel between the woman and Mr. Smith. One shot was fired by Miss Malbeck with a revolver, which she had concealed in a candy box. No one was injured.

From what the police were able to learn from Mr. Smith, he defended Miss Malbeck in an action to recover some property. The case was lost and according to Attorney Smith, Miss Malbeck lost possession of half of a corner lot at West Forty-seventh and Hoover streets.

Yesterday Miss Malbeck telephoned to Mr. Smith to meet her. She stated that her property was being transferrd and she wished him to be present, he said. When he arrived at the legal department of the Title Insurance and Trust Company, Miss Malbeck, Mr. Smith charges, blamed him for all her troubles and, drawing a revolver, attempted to shoot him. The attorney knocked the revolver down and the one shot fired went into the floor of the building. Miss Malbeck was arrested and charged with assault and with intent to commit murder.

FINDS COUSINS HERE.

Easterner Seeks Sister and Locates Her and Other Relatives.

Having come to Los Angeles a few days ago to find his sister, Mrs. Clara Jones, last heard of in this city seventeen years ago, G. S. Stanton of New Haven, Ct., has found not only his sister, but a family of hitherto unsuspected cousins. Mr. Stanton asked The Times to assist him to find his sister. Dr. G. H. Schoaf of 144 North Hoover street read the notice and communicated with Mrs. Jones, his cousin by marriage, who lives in Northern California and is now en route to Los Angeles to join her brother. Mr. Stanton has decided not to return to New Haven, now that he is happily united with new-found relatives here.

PICNIC FOR SUCKERS.

The annual picnic of the Illinois State Society will be held next Saturday at Lincoln Park. Former Gov. Lowden of Illinois will speak at 1 o'clock, and during the afternoon there will be a musical program by the Page Military Band.

Rogers Tableware 39c

Big sale Tuesday the well-known Rogers tableware. Jewel pattern. Knives, forks, table spoons, soup spoons, dessert spoons, tea spoons, sugar shells, butter knives, etc.

FEATURE SALE

Hose 35c
9 to 10 A.M.
Boys' heavy weight cotton hose in sizes up to 11½. Former 50c. hour 35c.

Boys' U'wear 75c
Sale 9 to 10 a.m. Fleece garments with long sleeves and in ankle length. Former $1 and $1.25. 75c.

FARIS' WALKER The 5th Store BROADWAY AT FIFTH ST.

$2 Hat Sale

Remarkable Values Here More Than 2000 Included

Models Made to Sell at $5.00 and $6.50

TODAY we will hold a sale of millinery that promises to be one of the greatest mid-season sales we have ever held. We have grouped a great number together at this one low price. Hats for most every occasion and every conceivable color and color combination. From the styles and materials there will be many models to please every taste. Suitable for mid-season and spring wear. Hats made to sell as high as $6.50 in the great sale Tuesday at only $2.

The Styles
Many of the most popular styles for misses and women. Including
Mitzi Sailors, Turbans, Bonnets, Draped Styles, Off-the-Face Rolling Brim Effects, Etc.

$2.00

Materials
Made of materials that are suitable for wear now and for many months to come. Included are—
Solid Straws, Solid Batavia, Taffeta, Satins, Georgette and Combinations of the above materials.

Mackinaws $5
Sale 9 to 10 a. m.
VERY unusual sale from 9 to 10 a.m. only, of men's well made mackinaws, formerly worth up to $10. Heavy materials in double breasted, belted style, with big collar. Oxford or gray. Sizes to 44. One hour, $5.

Window Shades 59c
Sale 9 to 10 a. m.
Formerly priced at $1. Many different sizes and colorings. Factory seconds, 59c each Sale third floor.

New Aprons $1
Sale 9 to 10 a. m.
Large Scotch plaids and checks. Neat bungalow styles of good quality Amoskeag gingham. Limit 2 to customer.

Silk Blouses $1
Sale 9 to 10 a. m.
Counter mussed, soiled and [illegible] blouses of triccolette, net, georgette, [illegible] de chine, voile, etc. Many [illegible] included.

Featuring WOOLENS

Wool Taffeta, $1.49
Former $2.50 Quality; 39 Inches Wide
SPLENDID quality, all wool taffeta in the wanted colors of navy, brown, myrtle, gray, Copen, black, etc. 39 inches wide and a grade formerly priced at $2.50. February Feature Sale price is only $1.49 yard.

Storm Serge $1.69
Good weight, all wool storm serge in navy blue only. 54 inches wide. Former $2.50 quality.

Wool Challis $1.19
A very good quality from the Botany mills. In 35 new light and dark patterns

Navy French Serge, $1.39
Splendid grade French serge formerly priced as high as $4.50 yard. 41 inches wide and in a good weight for middies, etc. While 250 yards last, priced at $1.39.

White Flannel $1.79
Former $2.50, all wool flannel in cream white only 27 inches wide. Sale Tuesday $1.79.

Coatings at $1.98
Former $2.50 and $3.50 coatings and suitings. Silvertones, Goldtones, etc. 54 inches wide.

Metal Laces
$1.98
$4.50, $5 Qualities; 36 Inches Wide
THIS fine metal flouncing is the feature item from the lace department, of beautiful gold and silver patterns on splendid quality colored nets, including black, white, blue, etc. Suitable patterns for evening gowns, etc.

Black Chantilly $3.98
Former $5 quality, 36 inches wide. Many pretty patterns and novelty designs

Silk Dress Nets $1.39
Fine quality silk dress nets, 72 ins. wide. Blue, brown, flesh, white, Nile, henna, Copen, etc.

Featuring DRAPERIES

Big Clean-Up S
Many Patterns and Colorings
TUESDAY will be a great cleanup day of short lines [illegible] cluded will be splendid quality scrims, marquisettes, [illegible] tonnes, Terry cloth, Madras, velour tapestry, etc. In a [illegible] wanted colors and patterns. Note the Feature Re[illegible]

29c Fancy Curtain Scrim, per yard	15c
59c Plain and Figured Marquisette at	29c
49c Cretonne in a big line of patterns	29c
59c Cretonne, good [illegible] terns and colors	
$1.49 Terry Cloth. All wanted combinations	
$1.89 Madras, pretty patterns, good colors	
$7.50 Tapestry Velour at	

Velvet, $4.69
40 Inches Wide; Wanted Colors
SPLENDID quality silk pile chiffon velvet in a big line of wanted colors, including black, brown, tan, taupe and many others. 40 inches wide and in a good weight for dresses, skirts, etc.; former $10 quality at $4.69 yard.

Corduroy 79c
Former $1.49 quality, 32 inches wide. Big line of wanted colors from which to choose.

Costume Velvet $3.25
Good weight costume velvet, 36 inches wide. Black, brown, navy, taupe, etc. $6 quality.

Seco Silk 49c
Former $1 quality in a light weight for linings, etc. 36 inches wide. Big range of colors.

Featuring DOMESTICS

72x90 Sheets $1.19
Splendid Weight; Formerly Priced $2.
MORE than an ordinary saving is possible in the great Feature Sale Tuesday. Big line of sheets made of a good weight muslin that will give much service. Fully bleached, seamless and in a good size, 72x90 inches. Hotel and apartment-house managers should supply their needs while this low price is in effect. Former $2 line at $1.19.

$1.19

$2.75 Sheets $1.39
Heavy quality, fully bleached, seamless sheet, torn size 81x90 inches. Tuesday, $1.39.

29c Muslin 15c
Good quality, fully bleached, yard wide muslin. Suitable for aprons, underwear, etc.

Pillowcases 25c
In two sizes, 42x36 and 45x36 inches. Of a good quality muslin. Former 59c line at 25c.

69c Muslin 45c
7-4, heavy weight, unbleached muslin. Suitable for sheets, pillowcases, etc. 63 inches wide.

72-Inch Bleached Sheeting 50c
Heavy quality 8-4 sheeting; fully bleached. A standard quality, fine for sheets, pillow cases, etc. Full 72 inches wide.

29c Muslin 19c
36-inch unbleached muslin. A quality that will stand much hard wear. Sale Tuesday, 19c yard.

Huck Towels 15c
Former 25c line Cannon huck towels in plain white only; size 17x34 inches.

Mercerized Table Damask $1.69
Attractive floral and conventional patterns; heavy quality, all linen mercerized table damask; former $2.75 grade. Sale Tuesday, $1.69 yard.

$4.25 Bedspreads $3.49
Snow white crochet spread made of hard twisted thread; size 80x90 inches; good weight.

Crochet Spreads $3.19
Former $4.25 line in pink and blue only; size 80x90 inches. Many beautiful patterns.

Featuring SWEATERS

Of All Wool, $6.98
Women's Former $12.50 to $17.50 Values
FEATURE item from women's Sweater department at $6.98. Wool in coat and men's tuxedo style. Some have brushed wool belt. Wanted colors of brown, black, white, buff, peacock, turquoise, American beauty, etc. Tuesday at $6.98.

Sweaters $2.98
Wool mixed sweaters in coat and slip-on style. V neck or roll collars. Values to $6.

Bathrobes $3.50
Styles for men and women. Many desirable colors and big line of patterns. All sizes.

Sweaters $3.98
Models for boys formerly priced at $5. School color combinations, including navy and orange, maroon and orange, etc.

Scarfs $2.98
Former $5 line women's medium weight wool scarfs. Belt of patent leather. Blue, brown, tan, etc.

Un. Muslin, 9[illegible]
Styles Formerly Priced $1.75
GREAT line gowns, skirts and [illegible] priced in the Feature Sale Tu[illegible] lace and embroidery trimmed [illegible] and white. Many different attractive [illegible] formerly priced up to $3.50 to sell Tu[illegible]

Undermuslins at $1.69
Former $2.25 and $2.50 gowns, skirts and chemise in pink or white, daintily lace and embroidery trimmed. Many styles.

Philippine U'wear $2.95
Hand embroidered envelope chemise and gowns. Scalloped necks and sleeves; former $4 to $5 styles.

Flannelette Gowns $1
Women's styles made of good quality outing flannel. Low neck styles, cut full and long. Former $1.75 and $1.50 values, Tuesday $1.

$3 Aprons $1.98
Amoskeag gingham in large plaids and checks. Round or V-neck, short or long sleeves, 2 pockets.

Featuring HOSIERY

2 Pair Hose [illegible]
Former 75c and $1 Values
WOMEN'S mercerized Hale hose in black and [illegible] colors; Burlington, Polly and [illegible] makes; fashioned seam, high [illegible] and toes; lines formerly priced up to [illegible] 2 pairs $1.

Silk Hose $1.49
Cleanup of broken lines and imperfect hose; ribbed and double garter tops; well reinforced.

Silk Hose [illegible]
Women's hose in [illegible] styles; black [illegible] and to $3.

Thread Silk Hose $1.[illegible]
Broken lines women's heavy pure thread hose, formerly priced up to $2.50. High spliced heels and toes; broken lines; few imperfects.

Wool Union Suits $2.98
Big cleanup of broken lines; wide range of styles; former values to $5.50.

Wool Union Suits [illegible]
Women's [illegible] styles; [illegible] and to $7.50.

The Parmelee-Dohrmann Guarantee Insures Maximum Service from Your

HOOVER

Only $5.00 Down

The "Hoover" is one of the greatest short cuts to good Housekeeping that scientific genius has ever devised. It is no task at all to clean the rugs when you have a "Hoover"—and you actually prolong the life of your rugs—so that your "Hoover" really pays for itself. With every "Hoover" we sell we issue a definite Guarantee and the full responsibility of the Parmelee-Dohrmann Institution insures the fulfillment of that guarantee.

We will be glad to send a demonstrator to your home.

We carry 7 different makes of Electric Vacuum Cleaners.

Parmelee-Dohrmann Co.
The House of Housewares
436-444 South Broadway

Hose 35c
9 to 10 A.M.
Boys' heavy weight ribbed cotton hose in sizes up to 11½. Former 50c line, one hour 35c.

Boys' U'suits 75c
Sale 9 to 10 a.m. Fleeced garments with long sleeves and in ankle length. Former $1 line, one hour 75c.

FAMOUS & BARR CO.
The 5 & 10¢ Store
BROADWAY AT FIFTH ST.

Silk Blouses $1
Sale 9 to 10 a. m.
Counter mussed, soiled and damaged blouses o ftricolette, net, georgette, crepe de chine, voile, etc. Many neat styles included.

DRAPERIES

Clean-Up Sale

Many Patterns and Colorings

...be a great cleanup day of short lines drapery ...splendid quality scrims, marquisettes, voiles, ...oth, Madras, velour tapestry, etc. In a big ...d patterns. Note the Feature Reductions.

...Scrim, ...	15c	50c Cretonne, good patterns and colors	39c
...Figured	29c	$1.49 Terry Cloth. All wanted combinations	$1
...a big	29c	$1.69 Madras, pretty patterns, good colors	98c
		$7.50 Tapestry Velour at	$3.7

Un. Muslin, 98

Styles Formerly Priced $1.75

GREAT line gowns, skirts and chemise, priced in the Feature Sale Tuesday. ...lace and embroidery trimmed and in ...and white. Many different attractive styles, formerly priced up to $2.50 to sell Tuesday at

Undermuslins at $1.69
Former $2.25 and $2.50 gowns, skirts and chemise in pink or white, daintily lace and embroidery trimmed. Many styles.

Philippine U'wear $2.98
Hand embroidered envelope chemise and gowns. Scalloped necks and sleeves; former $4 to $5 styles.

Flannelette Gowns $1
Women's styles made of good quality outing flannel. Low neck styles cut full and long. Former $2 and $2.50 values, Tuesday $1.

$3 Aprons $1.98
Smocking ginghams in large plaids and checks. Round or V-neck, short or long sleeves, 2 pockets.

featuring **HOSIERY**

2 Pair Hose $

Former 75c and $1 Values

WOMEN'S mercerized lisle hose in black and ... colors; Burlington, Polly and other well-... makes; fashioned seam, high spliced heel, ... and toes; lines formerly priced up to $1. Sale Tue... pairs $1.

Silk Hose $1.49
Cleanup of broken lines and imperfect hose; ribbed and double garter tops; well reinforced.

Silk Hose $1.
Women's good quality hose in plain and ... styles; black and ... pair to $3. Imperfect...

Thread Silk Hose $1.7
Broken lines women's heavy pure thread silk hose, ... merly priced up to $2.50. High spliced double heels ... and toes; broken lines; few imperfect; all sizes ... and white.

Wool Union Suits $2.98
Big cleanup of broken lines; wide range of styles; form... values to $4.50.

Wool Union Suits $2.
Nicholas and other ... brands; good ... styles; reinforced; ... $7.50.

Valentine Gifts

Why not let an appropriate gift carry your Valentine message this year? Do you think anything could express your sentiments in a more delicate or effective manner?

Suitable gifts for every purpose and occasion are to be found among the many delightful offerings at Little's. Particularly desirable as Valentine gifts

WRITING PORTFOLIOS — GIFT BOOKS
FANCY BOX PAPERS — NEEDLECRAFT
QUILL PEN SETS — FRAMED PICTURES
DESK SETS — PEN AND PENCIL SETS

Valentine Cards for enclosure with gifts or for use as Valentine greetings are now being shown

A. E. Little Company
STATIONERS ENGRAVERS ART DEALERS
426 South Broadway

...T SHOP WITH A NATIONAL REPUTATION

CASTORIA

For Infants and Children.

Mothers, Know That Genuine Castoria Always Bears the Signature of *Chas. H. Fletcher.*

In Use For Over Thirty Years

CASTORIA

THE CENTAUR COMPANY, NEW YORK CITY.

Aspirin

Take only as Told

...package of genuine "Bayer Tablets of ... are directions and dosage worked ... physicians during 21 years, and ...ed by millions.

...chances. If you see the "Bayer ... tablets, take them without fear.

...of 12 tablets cost but a few cents—Larger packages ...ts of Bayer Manufacture of Monoaceticacidester of Salicylicacid

CITY PLANNERS FIGHT CUT PLAN.

Desire to Save Normal Hill for Beauty Spot.

Commission Asks Council to Defer Final Action.

Civic Problem Expert Joins Opposition Chorus.

That it is unwise for the city to definitely pledge itself without further investigation to extending Fifth street by cutting through Normal Hill is set forth in a communication to the City Council filed yesterday by the Executive Committee of the City Planning Commission. Many other protests, including a communication from the Friday Morning Club and the Municipal Playground Commission, have been filed with the Council, and these, with objections of property owners, are to come before the City Council this morning.

The City Engineer will be called upon for a report and then in about two weeks a hearing will probably be held, at which all phases of the problem will be discussed. The letter to the Council, in which the City Planning Commission joins in the fight to save Normal Hill, states:

"Recognizing the vital and urgent necessity for the opening of Fifth street from Grand avenue to West Sixth street at Boylston avenue, as a relief from the congested traffic now confined to Sixth and Seventh streets, we nevertheless believe it most unwise for the city to definitely obligate itself to the phase of the present program involving the straight cut through the Normal Hill property, thus throwing away a recognized asset of this property as a location for a public building of whatever character, namely, the view of such a building from any point on Fifth street, east of Grand avenue.

"Our understanding is that this present program of acquiring property west of Normal Hill property to Flower street would be equally necessary to either a tunnel under the hill or the building of curvilinear road around the hill, connecting with Hope street and still curving around the back to the junction of Fifth and Flower streets, thus leaving the best of the hill for building purposes.

"We respectfully request the City Council to take no irrevocable steps as to the detail of getting through Normal Hill until the City Planning Commission has been given an opportunity to thoroughly study all the possible treatments of this, one of the few opportunities for creating a beauty spot in our city, now sadly lacking in such beauty."

The Bunkerhill Association, at a meeting held Saturday night, adopted a resolution petitioning the Council to abandon present plans for a cut through Normal Hill until a careful survey has been made to find, if possible, some other way of caring for the east-and-west traffic now seeking Fifth street as an avenue. The resolution urges that before further decisive steps are taken the opinion of the City Planning Commission be secured.

Declaring that the community already has too many canyons, Dr. Carol Aronovici, nationally known expert on city planning, spoke at Bunker Hill Association meeting in opposition to the proposed Normal Hill cut.

In the opinion of Dr. Aronovici, who is here to deliver a series of lectures on city planning for the extension department of the University of California, an open cut in any city street is exceedingly undesirable. He says he doesn't care whether such a cut is made in a field or in a city, it is a blemish on the landscape, especially in a land that already has a superfluity of canyons.

One of the chief defects in the plan for cutting down Normal Hill, as he sees it, is that it would create heavy grades at Fifth and Grand avenue, in four directions, causing confusion in the control of traffic.

He sees another big objection in the fact that no matter how the cut might be made, buildings would have to be chopped down and patched up with newer materials, which would not match, and which would throw the general effect, from a city planning standpoint, out of balance.

Strong denial that the proposed extension of Fifth street through Normal Hill will in any way destroy the value of the hill as a site for a civic auditorium, or for any other purpose to which the people of the city may wish to put the hill, was made yesterday by J. P. Kennedy, business manager of the Fifth Street Improvement Association, an organization which is actively interested in pushing the project to a successful conclusion. The extension of Fifth street will not only serve as a new direct route into the business district of the city, removing some of the present congestion on Sixth and Seventh streets, says Mr. Kennedy, but it will permanently stabilize property values in the older business district lying north of Fifth street from Grand avenue to Alameda street.

Owing to the lack of any adequate means of access to this portion of the city, the assessed valuation of property within this district has dropped to the extent of $18,000,000 since 1916, which means, according to Mr. Kennedy, an actual drop in property values of more than $50,000,000. It is vitally necessary, for the preservation of values in this section, that the Fifth-street cut and the Second-street tunnel be completed, both of which will greatly facilitate the flow of traffic northward into Hill, Spring and Broadway streets.

"The project to extend Fifth street has passed through the preliminary stages of making up the assessment district, passing the ordinance of intention almost without a dissenting voice among those who will pay the costs," declared Mr. Kennedy. "Out of the 19,000 feet of property affected, property owners who control only 400 feet have made a protest, which means that the people affected by this improvement are practically unanimous in favor of seeing it put through."

It is proposed to cut Fifth street through Normal Hill at its present width of eighty feet, which means that eighty feet must be cut from the north side of Normal Hill. The hill will be very little affected by this cut, says Mr. Kennedy, since it will still leave a building site 300 by 600 feet in dimensions, amply large for any kind of public building which may be erected. The loss of the comparatively small area due to the cut, will be more than compensated by the increased value and accessibility of Normal Hill as a site for a great public building, it is asserted.

AFTER-INVENTORY SALE

And February Sale of Silks and Silken Things

Serge, Velvet and Tricolette

Dresses $16.50

These dresses have been sorted out of higher priced stocks and specially priced for the After-Inventory Sale. Most of them have been $25.00. There are embroidered, braided and a few beaded dresses of velvet, serge and tricolette, in navy blue and a few colors. Sizes from 16 years for misses to 40 bust measure in the lot.

Dresses for Stout Women $24.75

Stylish dresses of serge and silk. Braid and button trimmed styles of serge; and dressy models of satin and taffeta. Specially priced for the After-Inventory Sale, $24.75.

—EXTRA LARGE SIZE DRESSES of charmeuse and tricolette. Beautiful styles at $29.50 to $39.50.

Hale's
GOOD STORE
341-343-345 SO. BROADWAY

This Store Is Open All Day Saturday

Bargain No. 1 — **50c Canton Flannel 30c**
Bleached canton flannel specially priced for the After-Inventory Sale.
(Hale's—Main Floor)

Bargain No. 2 — **35c Outing Flannel 25c**
Yard wide white outing flannel, a special After-Inventory saving.
(Hale's—Main Floor)

Bargain No. 3 — **50c Romper Cloth 35c**
Romper cloth, sturdy and serviceable for children's clothes. 32-inch.
(Hale's—Main Floor)

Bargain No. 4 — **35c Bleached Muslin 25c**
36 inches wide. Save 10c a yard in the After-Inventory Sale.
(Hale's—Main Floor)

Bargain No. 5 — **45c Pillow Casing 37c**
Bleached pillow casing, 45 in. wide. Sale price 37c a yard.
(Hale's—Main Floor)

Bargain No. 6 — **30c Unbleached Muslin 20c**
Unbleached muslin 36 inches wide. Tuesday's bargain price, 20c yard.
(Hale's—Main Floor)

Bargain No. 7 — **40c Bleached Toweling 30c**
Bleached toweling with linen weft and blue border. Specials, 30c.
(Hale's—Main Floor)

Bargain No. 8 — **$2.25 Table Damask $1.75**
Linen finish table damask in neat snow drop pattern.
(Hale's—Main Floor)

Bargain No. 9 — **$1.60 Bleached Sheets $1.35**
Bleached sheets of the 63x90-inch size, $1.60 values for $1.35.
(Hale's—Main Floor)

Bargain No. 10 — **$1.50 Bleached Sheets $1.10**
Bleached sheets of the 54x90-inch size, $1.50 values for $1.10.
(Hale's—Main Floor)

Bargain No. 11 — **60c Devonshire Cloth 45c**
Devonshire cloth, 32 inches wide. Special After-Inventory price, 45c.
(Hale's—Main Floor)

Bargain No. 12 — **90c Beacon Bathrobing 69c**
The famous Beacon bathrobing in popular patterns, just 69c a yard.
(Hale's—Main Floor)

Bargain No. 13 — **40c Bleached Longcloth 29c**
Bleached longcloth for dainty undermuslins, etc. 36 in. wide.
(Hale's—Main Floor)

Bargain No. 14 — **50c White Nainsook 35c**
Soft white nainsook for underwear and baby clothes. Special Tuesday.
(Hale's—Main Floor)

Bargain No. 15 — **Kolynos Dental Cream, 3 for 50c**
Kolynos dental cream sells regularly at 30c a tube. Special, 3 for 50c.
(Hale's—Main Floor)

Bargain No. 16 — **35c Tooth Brushes 25c**
Extra good tooth brushes, 35c values for 25c Tuesday.
(Hale's—Main Floor)

Bargain No. 17 — **$4.00 Hand Mirrors $3.00**
Grained ivory hand mirrors with round glass. $4.00 values for $3.00.
(Hale's—Main Floor)

Bargain No. 18 — **$5.00 Silk Bags, Special, $3.50**
Fashionable black silk bags fitted with purse and mirror.
(Hale's—Main Floor)

Bargain No. 19 — **Women's Silk Stockings $2.00**
Women's pure silk stockings with reinforced lisle tops. Black, white, brown and gray.
(Hale's—Main Floor)

Bargain No. 20 — **Women's Silk Stockings $1.25**
Just received! Women's silk hose with ribbed lisle tops. Black or dark brown. Bargains at $1.25.
(Hale's—Main Floor)

Bargain No. 21 — **Women's Lisle Stockings 60c**
Women's mercerized lisle stockings, semifashioned, well reinforced. Black, white, gray and brown.
(Hale's—Main Floor)

Bargain No. 22 — **Women's Burson Stockings 75c**
Women's silk lisle Burson stockings in black, white and brown. A few out sizes.
(Hale's—Main Floor)

Bargain No. 23 — **Children's Stockings 50c**
Children's fine ribbed silk lisle stockings in black, white and brown.
(Hale's—Main Floor)

Bargain No. 24 — **$30.00 Brussels Rugs $22.50**
6x9-ft. Brussels rugs. Can be bought on our Accommodation Club Plan.
(Hale's—Fourth Floor)

Bargain No. 25 — **$40.00 Velvet Rugs $31.50**
6x9-ft. seamless velvet rugs. Easy payments can be arranged.
(Hale's—Fourth Floor)

Bargain No. 26 — **$45.00 Brussels Rugs $36.00**
9x12-ft. seamless Brussels rugs. Can be bought on easy payments.
(Hale's—Fourth Floor)

Bargain No. 27 — **$72.50 Velvet Rugs $57.50**
9x12-ft. seamless velvet rugs. Take advantage of our Accommodation Club Plan.
(Hale's—Fourth Floor)

Bargain No. 28 — **$12.50 Mattresses, Special, $7.50**
Linen cotton mattresses, specially priced for the After-Inventory Sale. 40-lb. weight.
(Hale's—Fourth Floor)

Bargain No. 29 — **40c Curtain Swiss 29c**
Dotted and figured curtain Swiss 36 inches wide. Special Tuesday, 29c.
(Hale's—Fourth Floor)

Bargain No. 30 — **$5.50 Bobbinette Curtains $3.75**
Bobbinette curtains trimmed with cluny lace. Special, $3.75 pair.
(Hale's—Fourth Floor)

Bargain No. 31 — **85c Cretonnes, Special, 65c**
Blue bird and many other beautiful patterns. Special, 65c a yard.
(Hale's—Fourth Floor)

Bargain No. 32 — **$1.10 Filet Nets 79c**
Plain filet curtain nets, white, cream color and ecru, 45 inches wide.
(Hale's—Fourth Floor)

Bargain No. 33 — **$1.10 Bungalow Nets 89c**
Figured bungalow curtain nets. White, cream and ecru, 45 inches wide.
(Hale's—Fourth Floor)

Bargain No. 34 — **$7.50 Blankets, Special, $5.75**
Wool finished plaid blankets. Tuesday's bargain price, $5.75 a pair.
(Hale's—Fourth Floor)

Bargain No. 35 — **$8.95 Blankets, Special, $6.95**
Part wool plaid blankets, $8.95 values for $6.95 a pair.
(Hale's—Fourth Floor)

Bargain No. 36 — **$10.50 Blankets, Special, $7.95**
Beacon plaid blankets—$10.50 values for $7.95 a pair.
(Hale's—Fourth Floor)

Bargain No. 37 — **$6.50 Waists, Special, $4.95**
Crepe de chine waists in navy blue, black, gray, flesh color and white. Up to date styles.
(Hale's—Third Floor)

Bargain No. 38 — **$3.50 Voile Waists $1.50**
White and colored voile waists trimmed with lace and embroidery. $3.50 values for $1.50 Tuesday.
(Hale's—Third Floor)

Bargain No. 39 — **$2 Undermuslins for $1.50**
Women's nightgowns, envelope chemises and petticoats of muslin trimmed with lace and embroidery. The nightgowns in regular and extra sizes and some with high necks. Tuesday bargains, $1.50.
(Hale's—Third Floor)

Bargain No. 40 — **Flannelette Gowns $1.75**
Women's extra size gowns of best grade striped flannelette. $2.95 and $3.50 values for $1.75 Tuesday.
(Hale's—Third Floor)

Bargain No. 41 — **Flannelette Skirts 75c**
Best grade flannelette skirts, plain white and colored stripes. With and without flounces. $1.25 values for 75c.
(Hale's—Third Floor)

Bargain No. 42 — **Children's Bathrobes, $1.50**
Bathrobes of Beacon robing in floral and Indian patterns. 3 to 6 year sizes. $2.50 and $2.95 values for $1.50.
(Hale's—Third Floor)

Bargain No. 43 — **Child's Sleeping Garments 50c**
White or striped flannelette sleeping garments in one and two piece styles. 2, 4 and 6 year sizes. $1.75 values. Clean-up price, 50c.
(Hale's—Third Floor)

Bargain No. 44 — **Children's Koveralls $1.00**
Children's koveralls of blue denim and khaki trimmed in red or blue. 2 to 6 year sizes in the lot. $2.00 values. Tuesday Bargains, $1.00.
(Hale's—Third Floor)

Bargain No. 45 — **$3.00 White Satin $1.50**
White satins, pure silk and a heavy quality. Worth $3.00. Special Tuesday, $1.50 a yard.
(Hale's—Main Floor)

Bargain No. 46 — **$3.50 White Bengaline $1.75**
White Bengaline of a lustrous quality. Yard wide. Worth $3.50. Special After-Inventory price, $1.75 yard.
(Hale's—Main Floor)

Bargain No. 47 — **$2.95 Black Taffeta $1.50**
Handsome black taffeta silks, a yard wide. $2.95 regularly. Tuesday's bargain price, $1.50 a yard.
(Hale's—Main Floor)

Bargain No. 48 — **Dress Satins, Special, $1.35**
Black and navy blue dress satins, pure silk and 36 inches wide.
(Hale's—Main Floor)

Bargain No. 49 — **Crepe de Chine, Special, $1.00**
White and flesh colored crepe de chine, 40 inches wide. The regular $2.25 grade for $1.00 a yard.
(Hale's—Main Floor)

Bargain No. 50 — **Georgette Crepe $1.00**
White and flesh colored georgette crepe, 40 inches wide. The usual $2.50 grade for $1 a yard.
(Hale's—Main Floor)

Bargain No. 51 — **Taffetas, Special, $1.95**
Plain and changeable taffetas, 36 inches wide. Specially priced for the After-Inventory Sale, $1.95.
(Hale's—Main Floor)

Bargain No. 52 — **Skirtings, Special, $2.50**
Striped and checked skirtings, 54 inches wide. Worth $4.50. Special Tuesday, $2.50 a yard.
(Hale's—Main Floor)

Bargain No. 53 — **French Serges $3.25**
Fine French serges in a good line of colors, 49 inches wide. Sale price, $3.25 a yard.
(Hale's—Main Floor)

Bargain No. 54 — **Navy Storm Serge $1.25**
Navy blue storm serges of a perfect weave and color, 54 inches wide. Special Tuesday, $1.25 a yard.
(Hale's—Main Floor)

Bargain No. 55 — **Women's Vests 75c**
Women's white Swiss ribbed lisle vests, band trimmed.
(Hale's—Third Floor)

Bargain No. 56 — **Women's Silk Vests $2.50**
Women's pink silk bodice vests, sizes 36 to 42. Special, $2.50.
(Hale's—Third Floor)

Bargain No. 57 — **Women's Union Suits 60c**
Women's light weight union suits with loose or tight knees and bodice tops. Pink or white. Regular sizes, 60c. Extra sizes, 75c.
(Hale's—Third Floor)

Bargain No. 58 — **Extra Size Dress Aprons $3.50**
Striped gingham dress aprons for large women, sizes 46, 48 and 50. $4.00 values for $3.50.
(Hale's—Third Floor)

Bargain No. 59 — **$2.50 Bungalow Aprons $1.50**
Plaid gingham bungalow aprons in remarkably pretty styles. $2.50 values. After-Inventory specials, $1.50.
(Hale's—Third Floor)

Bargain No. 60 — **Women's Petticoats $1.95**
Women's petticoats with cotton taffeta tops and changeable silk flounces. $2.50 values for $1.95.
(Hale's—Third Floor)

ARE WE SOON TO BECOME A RACE OF BALD-HEADED MEN?

PROF. JOHN H. AUSTIN

Bacteriologist, Hair and Scalp Specialist of Chicago, Who Now Has Offices at Hamburger's, Talks Most Interestingly About The Hair.

He says baldness is increasing rapidly among men and points out some of the reasons. Prof. Austin is probably right in saying that only about one man in every hundred ever thinks about his hair at all, except to comb it two or three times a day. If it falls out he looks anxiously at the falling hair and then promptly forgets it until the next time he uses a comb.

A man will give the utmost attention to his teeth, because he knows that when trouble arises he will have more trouble and probably lose his teeth if he doesn't go to a dentist promptly. But his hair doesn't ache, it just gradually dies, and when it is nearly gone, and the roots are dead, he anxiously tries a dozen different remedies at once and then resigns himself to baldness.

Prof. Austin says the use of dandruff cures, mange cures and hair tonics is like taking medicine without knowing what you are trying to cure. The particular trouble with which your scalp is afflicted must be known before it can be intelligently treated.

Prof. Austin examines the roots of your hair with powerful microscope. He finds out just what is the trouble with YOUR HAIR, and then he tells you what to do for the trouble.

FREE MICROSCOPIC EXAMINATION of the hair and scalp—both men and women invited. Private Offices, Second Floor Hamburger's. Hours, 10 to 12 and 2 to 4.—[Advertisement.

"They WORK while you sleep"

Cascarets

Take one or two Cascarets occasionally to keep your liver and bowels active. When bilious, constipated, headachy, unstrung or for a cold, upset stomach, or bad breath, nothing acts so nicely as Cascarets. Children love them too. 10, 25, 50 cents.—[Advertisement.

For skin blemishes use Resinol

Don't be annoyed and embarrassed any longer by an ugly, blotchy skin. Apply a little Resinol Ointment and use Resinol Soap for your toilet, then note how much better your skin looks and feels. This wholesome treatment seldom fails to restore that healthy color and clarity of skin which every man desires.

Resinol Shaving Stick soothes tender skins. *Those three products at all druggists.*

THE TAX UPON THE SIGHT

The tax upon the sight can be completely removed by proper spectacles. Consult optical specialists. Heard Optical Co., Main 1465, 2nd Floor New Pantages Theater Bldg., 256 South Broadway and 709 South Hill St.

TUNNEL BONDS TO BE ISSUED.

Authorization is Given City Treasurer by Board.

Expect to Start Work on Bore Early in March.

Bledsoe Hears Arguments on Suit of Canadian.

City Treasurer Powell was yesterday given an official warrant by the Board of Public Works to issue 629 bonds to cover unpaid assessments amounting to $543,714.27 for the construction of the Second-street tunnel. Assessments amounting to $577,454.18 have been paid into the city treasury by property owners, the total charge for the improvement being $1,121,168.45. The tunnel bonds bear 7 per cent interest for twenty years, when they mature.

The City Treasurer will advertise the bonds for sale at par, and in case they are not sold, Contractor John Hayes will take them over and proceed with his work. Unless further delays are ordered by the courts, the building of the tunnel is expected to start not later than March 15.

Another preliminary motion in the tunnel case, was before U. S. District Judge Bledsoe yesterday in the suit brought by Ann S. O'Donnell of Canada against the city of Los Angeles to quiet title to the property owned by the plaintiff in the assessment district covered by the proposed improvement.

Asst. City Attorney Mealey attacked the bill, declaring that the court had no jurisdiction in the case, as the complaint did not set out in detail how the plaintiff could be injured in the improvement of Hill street by the construction of the tunnel, in an amount in excess of $3000, which is necessary to be shown in order to allow the case to be heard in the Federal Court.

The complaint asserts that she would be injured in an amount in excess of $3000, but no specifications were presented, Mr. Mealey declared that it was necessary for her to make a showing in order to give the court jurisdiction.

Delphin M. Delmas, representing Ann S O'Donnell, retorted that the value of the property involved, and not the loss that might accrue to the owner, was determinative of the jurisdiction of the court. The papers show that the three pieces of land owned by the plaintiff are worth an aggregate of $195,000, the pieces being estimated to be worth $51,000, $87,000 and $60,000, respectively.

Judge Bledsoe said he had an idea that it must be shown that the plaintiff would suffer a loss of $3000 or more before jurisdiction would be acquired by the Federal court. However, he took the matter under advisement.

TWO ARIZONA BANKS CLOSE MERGER DEAL.

LOS ANGELES INTERESTS IN COMBINATION ANNOUNCED AT FLAGSTAFF.

[EXCLUSIVE DISPATCH.]

FLAGSTAFF, Feb. 7.—T. E. Pollock, president of the Arizona Central Bank of Flagstaff, and M. I. Powers, president of the Citizens' Bank of the same city, announced today the merger of the two institutions.

Under the terms, the $150,000 of oustanding stock of the Citizens' Bank, with its $25,000 surplus, becomes consolidated with the assets of the Arizona Central Bank, a concern with an authorized capital of $1,000,000, of which $500,000 is outstanding, and with resources of $6,000,000 as shown by the last published statement. The merged institutions will operate as the Arizona Central Bank of Flagstaff, with M. I. Powers as president.

This merger in itself adds materially to the financial strength of banking in Northern Arizona, but the additional statement is made that new interests headed by J. S. Douglas, president of the United Verde Extension Mining Company, W. H. Brophy, president of the Bank of Bisbee, director of the Los Angeles Trust and Savings Bank, and for many years manager of the Phelps-Dodge Mercantile Company, and by H. J. McClung, president of the Phoenix National Bank, are to take an active part in the new organization. In addition, the announcement is made that interests closely allied with the First National Bank of Los Angeles and the Los Angeles Trust and Savings Bank are also interested in the merger.

The Arizona Central Bank carries into the merger its branches in Kingman, Williams, Oatman, Cooley and Chloride, while the Citizens' Bank brings into the merger branches in Kingman, Williams and Oatman.

One of the principal reasons for bringing about the merger at this time is that T. E. Pollock has been forced by the press of his rapidly increasing outside personal interests.

It is announced, however, that he will retain his position upon the board of directors of the combined institutions.

Other directors of the combined banks will be M. I. Powers, James S. Douglas, W. H. Brophy, H. J. McClung, C. J. Walters and J. P. Wilson.

BISON BROUGHT HERE.

Hides and Skulls of Eight Buffalo Secured from Utah Island.

The skin and skulls of eight American bison, descendants of a herd liberated on Buffalo Island, Utah, twenty-eight years ago, and shot last week by Supervisor McClellan, have been brought to Los Angeles for exhibition purposes at the Museum of History, Science and Art. Mr. McClellan was accompanied on the trip by J. P. Herring, taxidermist, who is mounting the skins and skulls.

Mr. McClellan could shoot only two bison a day, because a portion of each day was required for skinning the carcasses and taking the hides to the cabin he used on the island.

This cabin, an adobe structure, was built for Brigham Young sixty-eight years ago. Mr. McClellan used a Winchester 30-40 rifle. Los Angeles county paid the owners of the island $175 for each of the buffalo.

Telephone Pico 2070

VILLE DE PARIS SEVENTH AT OLIVE B. H. DYAS CO.

Telephone Pico 2070

VILLE DE PARIS SEVENTH AT OLIVE B. H. DYAS CO.

Tuesday, a Day of Specials

A Day of Unequaled Value Giving in which each Section participates. You will readily recognize many economies that you should not miss. This is but the first group of a series of Specials which will be featured by the Ville de Paris-B. H. Dyas Co. on succeeding Tuesdays through the year. This sale is for one day only.

Misses' Jersey Coats $5.95

25 Wool Jersey Coats for Juniors and Children; Tuxedo model. One style has notched collar. Colors: Red, green, blue, navy, black and tan.

Very specially priced for Tuesday.

Tuxedo Jersey Suits $15.95

Jersey Suits, made of high grade Jersey in navy, brown and black, featuring the smart straight lines, tuxedo styles, neatly tucked patch pockets.

Khaki Hiking Breeches $2.95

100 pairs of khaki hiking breeches in all sizes. Latest models well reinforced and made of a durable grade khaki. You will readily recognize this particular value.

Wool Tie Back Sweaters $3.95

100 Wool Tie Back Sweaters, with long sleeves and turn back cuff. Plain or brushed wool, Tuxedo collars. Combination colors, navy and white, navy and tan, black and white, black and tan.

Plain colors, in fancy weave, navy, black, gray and King's blue.

All Wool Epingle $2.45 Yard

50 inch all wool epingle in a medium weight, a beautiful finish and a very fine quality.

A popular fabric for Spring and Summer wear. Suitable for one-piece dresses and pleated skirts. Colors: gray, tan, taupe, brown, navy and black.

Silk and Fiber Hose 65c

Women's pure silk and silk and fiber mixed stockings, a variety of splendid colors, including black, white, gray, brown and navy.

Plain and drop stitch weaves. Some are full fashioned, others semi-fashioned. Some are slightly imperfect.

Limit 3 pairs to a customer.

Baronette Satin $2.95 yd.

Novelty Baronette Satin, 40 inches wide. One of the season's most popular fabrics for Sports Skirts or over blouses. Flesh and white only.

An important Tuesday Special.

Satin Petticoats $4.95

275 Petticoats made of plain or changeable satin. One style has flounce with inch hem at the bottom. Others are plain, straight skirts with hemstitched hem.

Damask Pattern Cloth $2.75 Each

Table Cloths, size 2x2 yards, made of a good quality heavy weight snow white mercerized damask satin finish. Shown in choice designs.

Percale House Aprons $1.15

120 Percale Aprons in stripes, small checks and figures. Some are ric-rac trimmed, others are bound in white. Several styles from which to choose.

Jap Crepe Br'kfast Coats $2.95

Breakfast Coats of fine quality Jap crepe, [illegible] stitched collar and cuffs. Two patch pockets, [illegible] color sash.

Good range of colors, including light blue, [illegible] pen, coral, tan and [illegible]

Children's Dresses $1.29

Gingham Dresses in checks, plaids and plain, colors in Empire styles. A few crepes in the assortment.

Cotton Union Suits 50c

300 Union Suits for Women. The Cumfy cut style that does not slip off the shoulder. Low neck, sleeveless, cuff knee. Sizes 36 and 38 only.

Bandeau Brassieres $1.35

All lace Bandeau Brassieres, imitation Cluny. Pink satin ribbon shoulder straps and trim. A full width, perfect fitting brassiere.

Pequot Sheets $1.25

Pequot Sheets, 63x90 for the twin bed, made from standard grade Pequot Sheeting with the regulation 3 and 1-inch hems. A special every housewife will appreciate.

Vestees $2.95

Fancy vestees in the popular Buster Brown effects, also tuxedo styles. Made of sheer organdies, embroidered batistes and nets trimmed with Val laces.

Girls' Gingham Dresses $1.[illegible]

Girls' gingham dresses, [illegible] checks and solid colors. Finished with pocket and sash.

Sizes 6 to 14 [illegible]

Camisoles 95c

150 Satin Camisoles of splendid quality, in regulation or bodice top styles. Some have ribbon shoulder straps, others have straps of lace insertion. Trimmed with medallions or lace insertion.

Fancy Linings 95c

Fancy linings half silk in floral and conventional patterns. Many kimono patterns in the assortment. Satin finish and brocades. 36 inches wide.

Ripplette Bed Spreads $2.35

Summer weight Bed Spreads, light and easy to launder as well as satisfactory to wear. Size 72x90; hemmed ends.

Ingram's Milkw'd Cream 33c

Ingram's Milkweed Cream, the popular bleach cream which whitens and softens the skin. A special offering from the Toilet Goods shop for Tuesday.

Net Flouncing $1.95 Yd.

Silk Net Flouncing [illegible] broidered with dots, blue, American beauty, yellow and orange, skirt length. A value indeed.

Crepe Ratine 75c

Imported French Ratine in white.

A cross-barred fabric, 45 inches wide. Ideal for skirts, dresses and smocks.

Women's High and Low Shoes, $3.85

990 pairs of women's shoes, such makes as Red Cross, Grossman, A. E. Little and others.

Patent leather boots, black kid boots, black kid ties, pumps and oxfords and short lines of white canvas and gold brocades.

Size range somewhat broken.

English Long Cloth 10-Yd. Bolt $1.65

A medium weight long cloth of even weave.

Soft Chamois finish. 36 inches wide.

Women's Jersey Coats $8.50

Jersey Sports Coats, Tuxedo models, button [illegible] patch pockets. Colors: navy, black, brown, green, [illegible] white. Sizes 16 to 44.

Worsted Knitting Yarn 39c a Ball

720 balls of Minerva Knitting Worsted in a splendid range of colors.

Take advantage of this unusual offer and secure yarn for your Spring garments.

Amoskeag Outing Flannel 23c Yard

The standard Amoskeag quality, soft double fleeced. Plaids, checks, stripes, white and plain colors.

27 inches wide.

New Spring Hats $12.75

Specially purchased for Tuesday's selling.

The assortment includes straws, [illegible] in a variety of the newest and most correct [illegible]

An unusual opportunity for the purchase of a hat at a particularly attractive price.

Instructions in Golf by Mrs. Gourlay Dunn-Webb, foremost woman professional. (Sports Shop—Lower Floor.)

Our New Circulating Library has all the latest [illegible] (Street Floor.)

VILLE DE PARIS
SEVENTH AT OLIVE
B. H. DYAS CO.

ecials

omies that you should not miss.
on succeeding Tuesdays throughout

i Hiking Breeches
$2.95
aki hiking breeches in all sizes. Laced knee
inforced and made of a durable grade of
ill readily recognize this particular value.

and Fiber Hose
65c
silk and silk and fiber mixed stockings in
lendid colors, including black, white, flesh,
d navy.
drop stitch weaves. Some are full fash-
emi-fashioned. Some are slightly irregular.
airs to a customer.

ale
prons
5
Aprons in
hecks and
are ric-rac
hers are
te. Several
which to

Jap Crepe
Br'kfast Coats
$2.95
Breakfast Coats of heavy quality Jap crepe. Hemstitched collar and cuffs. Two patch pockets, self-color sash.
Good range of colors, including light blue, Copen, coral, tan and rose.

ees
95
n the pop-
wn effects,
ries. Made
ndies, em-
istes and
with Val

Girls' Gingham Dresses $1.25
Girls' gingham dresses in checks and solid colors. Finished with pockets and sash.
Sizes 6 to 14 years.

m's
Cream
kweed
popular
which
oftens the
al offering
et Goods
ay.

Net Flouncings
$1.95 Yd.
Silk Net Flouncings embroidered with silver in blue, American beauty, yellow and orange. Full skirt length. A value, indeed.

en's Jersey Coats
$8.50
Coats, Tuxedo models, button trimmed.
Colors: navy, black, brown, green, red and
6 to 44.

w Spring Hats
$12.75
ased for Tuesday's selling.
tment includes straws, taffetas and satins
he newest and most correct models.
al opportunity for the purchase of a smart
larly attractive price.

ating Library has all the latest fiction.
or.)

Optical Fashions

We live in an age of fashion, of taste and refinement expressed in careful attention to details of dress. Among those details which make or mar a well-chosen costume, are glasses.
People today are choosing Marshutz Glasses as the correct solution of the eyeglass problem.

MARSHUTZ OPTICAL CO.
227 WEST SEVENTH ST.
Between Broadway & Spring
75 Feet from Broadway

"Desmond's"

THE MAXIMUM OF COMFORT AND GOOD STYLE IN THESE

COLLAR ATTACHED
SHIRTS

WOVEN END-TO-END CLOTHS

WITH THE POPULAR NARROW, SNUG FITTING COLLARS — IN BLUES, GREENS AND LAVENDERS.
$2.50

SILK POPLINS IN WHITE—HEAVY PONGEES IN NATURAL COLORS. SIZES 14 TO 17.
$6.50

WHITE POPLINS, MADRAS, OXFORDS IN BASKET WEAVES—BUTTON DOWN OR PLAIN COLLARS.
$3.50 - $4.00

SPRING NEAR SIXTH

URGES TAX CUT, NOT BIG HOIST.

M. and M. Chief Says People Want Rigid Economy.

Cannot be Fooled by Tirades Against Corporations.

Charges Governor is Trying to Evade Real Question.

Demand that State expenses be cut away down, instead of being increased, was sounded last night by President I. H. Rice of the Merchants' and Manufacturers' Association, in a statement attacking the so-called King excess tax bill, now before the State Legislature.

Mr. Rice asserted that Gov. Stephens, who is stumping the lower part of the State in support of the King bill, attempting to explain away the real purposes of the measure, was attempting to "camouflage the tax question." This is a time, Mr. Rice said, for the most rigid sort of economy, not increased expense in State affairs, and he urged that the same slogan of economy now being sounded throughout the world be exercised in State expense.

"I am surprised," said Mr. Rice, "that Gov. Stephens is attempting to camouflage the tax question as he is doing in his speaking tour, whether it be due to ignorance or politics.

GOVERNOR INDEFINITE.

"The first question in any tax proposal is: 'What will the money be used for?' Gov. Stephens has failed to state in definite terms how he intends to spend the increase millions which would be procured from public utilities, banks and insurance companies under the proposed King corporation tax bill, which the last Legislature defeated.

"The proposed 1921 budget calls for $31,287,692.51, which is $23,807,538.85 more than the 1919 budget. The Governor vaguely says the increased school funds voted by the people demand the added tax. But this amount is only $13,500,000. Adding the half-million extra to be allowed for care of children and $4,000,000 for highway bond interest, there is still $15,307,538.85 of the proposed budget for which the Governor fails to account.

EXPENSES JUMP.

"Expenses of State administration have advanced by leaps and bounds and the long-suffering taxpayers are in dead earnest when they demand that the same economies now being applied to the household and every individual business must be applied to State government. The tirades against public utility corporations fool no one. It is apparent that any new burdens put upon the utilities must be met by increased rates and as a result the public will pay the bill and the utility companies will be merely tax-collecting agencies.

"Denouncing the public utility corporations has been the politician's trick for years, but it has worn too thin for the Governor to work it successfully now. Such tactics will not silence the State-wide demand for reduction of State expenses. The Governor must heed the demand of the public that his expensive departments and bureaus, which are filled with deserving members of his political machine, and stop their feasting on taxpayers' money. The demand is for reduction of State expense and not increased taxes, no matter how they may be camouflaged."

TEACHERS HEED WOLF CRY.

(Continued from First Page.)

tions in the State constitution, providing for the payment of educational funds before any other moneys are disbursed, the utterances of Mr. Wood seemed to indicate that the Superintendent of Public Instruction may, himself, be somewhat confused on the tax issue.

OTHERS SPEAK.

Gov. Stephens and Mr. Seavey preceded Mr. Wood, following a well-worn path of corporation-baiting and obtaining perfunctory applause from the teachers. But the response was immediate and wholehearted when Mr. Wood asserted that the corporations are holding a scheme up their sleeves whereby they hope to deprive the teachers of th fruits of Amendment 16.

H asserted that legislators responsible for the defeat of the K tax bill also will strive to prevent an ad valorem tax, and success in both these endeavors, Mr. Wood said, "will take $11,000,000 out of the pockets of the teachers."

Plainly showing that the King tax bill, the needs of the State administration for added revenue and all other political issues are foreign to school-teachers, their salaries and welfare, Article XIII, Section 14 of the State constitution reads as follows:

"Out of the revenue from the taxes provided for in this section, together with all other State revenues, there shall be first set apart the moneys to be applied by the State to the support of the public school system and the State University."

FOR DIRECT TAX.

Provision is further made that in case of a deficit, a direct tax may be levied.

However, even the most fervid administration calamity howler admits that a beggarly $66,000,000 in revenue is available, and out of this sum, according to the State constitution as quoted in the foregoing, the teachers will be paid.

Opponents of the administration's program to saddle millions of dollars in additional taxes upon the people assert that they are fighting administration extravagance and are not to be dissuaded from their course by the propaganda spread broadcast over the State by the Governor and his advisors.

WOMAN RELEASED.

Governor of Washington Refuses to Grant Papers.

After spending nearly a week in the County Jail, Mrs. Norine Norkoff, arrested upon complaint of the authorities at Bremerton, Wash., was released yesterday. Sheriff Cline received a telegram from the prosecuting attorney at Bremerton saying that the Governor of Washington did not deem it advisable to grant requisition papers to take her north for trial.

BUYERS BACK FROM EAST.

Mrs. Eva Horton, Mrs. Mabel Fisher and C. W. Feurt, buyers for the Ville de Paris, have just returned here from eastern markets.

DENIES STORY OF BOY'S BEATING.

HEAD OF LAS VEGAS SCHOOL DISTRICT INDIGNANT OVER TALE OF DYING LAD.

The Times last night received a telegram from Henry M. Lillis, president of the board of trustees of Las Vegas school district No. 12, declaring that the account published by the Examiner yesterday of a boy named Frank Lee, 14 years old, being so badly beaten by a teacher that he is dying here, "does not in any degree conform to the facts." He adds that Dist.-Atty. Harley Harmon of Las Vegas is on his way here to investigate the case.

Little hope for the recovery of Lee, who is suffering from cerebral meningitis, was held by the physicians attending the boy at the Methodist Hospital here last night.

Young Lee was brought to Los Angeles last Wednesday, when a slow paralysis began to develop in his legs and it was believed that expert medical and surgical diagnosis was imperative to save his life.

Dr. Silas Lewis and his consultants, Dr. W. B. Kern and Dr. Cecil Reynolds, declared last night that Lee had been in poor physical condition as a result of smallpox.

Lee's mother and uncle, E. F. Eglington, are at the Sanja Rosa Apartments, Burbank.

Come to the Auction Sale of Oriental Rugs in the Alexandria Assembly Room TODAY—

More Rugs than were ever before offered at Auction—
all will be offered for sale—
all sizes from door mats, 2 ft. x 3 ft. to room-size carpets, 18 ft. x 35 ft.

Sales Today and Tomorrow at 10:30 A. M. 2 P. M. 7:30 P. M.

This Is Your Invitation to Come, to See, and BUY

N. S. HANIEF, - Director and Auctioneer

After All Others Fail
Get CHAMBERLAIN'S HERBAL MEDICINES
For all Chronic and Painful Diseases, Gallstones, Torpid Liver, Constipation, Indigestion, Cancer, Rheumatism. Consultation FREE
F. E. CHAMBERLAIN, New Zealand Herbalist, 523 West Eighth St.
Hours: 9 to 5.
Twenty-one Years in Los Angeles.

Use MURINE FOR EYES
Sun Wind Dust Cinders
Irritated by
RECOMMENDED & SOLD BY DRUGGISTS & OPTICIANS
WRITE FOR FREE EYE BOOK. MURINE CO. CHICAGO

FURNITURE
that you wish to trade for money? See our Exchange Department.
FOLEY'S
648 S. Main St. Phone 12815

CALIFORNIA TITLE GUARANTY COMPANY
One hundred thousand people in Los Angeles county enjoy Guaranteed protection of this sort.

Windsor Square
Wilshire's
Highest Class, — Lowest Priced Residence Property.
R. A. ROWAN & CO.
200 Title Insurance Bldg.

Clear Baby's Skin With Cuticura Soap and Talcum

The Children's Home Society of California

Is Highly Endorsed by Scores of the Best Citizens of Los Angeles

Scattered through this State there are thousands of children which, having no relatives or heirs, are wondering in whose most worthily to bestow their property. It is to such homes we appeal in behalf of homeless children.

We can conceive of no greater comfort in the sunset years of life than to be assured that the property you have gathered by hard toil, persistent selfdenial and frugal living—that this life's saving, after your passing, shall forever be used in child saving.

The Directors desire to so increase the endowment that the interest upon it shall carry on the work, and thus the expensive ways of collecting funds be eliminated. The Directors thus present the claims of the homeless children and ask for your support. Let it be said of this State that no one child appeals to us in vain.

More than 300 children yearly pass through this Home to permanent homes. We invite you to inspect our work at our Home, at 2414 Griffith Avenue, Los Angeles, Cal.

Children's Home Society of California

Malted Milk for INFANTS & INVALIDS
ASK FOR Horlick's The Original
Avoid Imitations and Substitutes.
For All Ages
Rich Milk, Malted Grain Extract in Powder
No Cooking—Nourishing—Digestible

Want Ads are a service to readers. They are carefully classified and indexed. Thousands of people read them every day.

Roof Paper $1.59
$2 Grade; 1 Ply; Asphalt Coated

30c bottle O'Cedar Oil	20c
$7.25 Electric Toaster	$4.95
Calol Gloss Floor Polish	49c
$1.50 Stone Slop Jar	98c
40c Sink Strainer at	30c
2 Cans Dutch Cleanser	25c

FEATURE SALE

Garbage Can 69c
Former $1.65 Line; 5-Gallon Size.

10c Jewel Scouring Soap, 3	10c
$3.50 Galvanized Wash Boiler	$2.89
$2.25 Wash Tub, good size	$1.69
65c 8-qt. Galvanized Pail	49c
85c Galvanized Washboard	59c
$5 Aluminum Rice Boiler	$2.89

Fabis-Walker The 5th Store Broadway at Fifth St.

For Tuesday and Wednesday
Amazing Values In Many Lines of Household Needs In Basement

Fabis-Walker The 5th Store Broadway at Fifth St.

7 BARS White Borax SOAP 25c

$6.00 Large Aluminum Tea Kettle $3.98

Preserving Kettle $5.95
Heavy Aluminum; 24-Quart; $10 Value

$1.75, 4-qt. Alum. Pudding Pan, 98c

$1.50 2-qt. Sauce Pan... 89c

$3.75 4-qt. Preserving Kettle.... $2.49

Sauce Pans $1.49
Aluminum; Former $2; Lip Style

$2.50, 4-qt. Convex Kettle, $1.49
$3.50 god size Rice Boiler .. $1.89
$8.50 Tea Kettle, Tuesday .. $4.98
$3 Convex Kettle, priced .. $1.98

$5.00 Aluminum Percolator $2.95

$2.25 Convex Kettle	$1.39	$3.50 Stew Kettle	$2.39
$2 Preserving Kettle	$1.09	85c Sauce Pan at	43c
$2.75 Convex Kettle	$1.79	$6 Oval Dish Pan	$4.98
$4.75 10-qt. Pres. Ket.	$2.49	$3.25 Aluminum Roaster	$1.98

PAINT SALE

½ Gal. Floor Paint $1.19
Quality Formerly Priced at $1.90

$2.40 Half Gallon Enamel Ivory	$1.58
$2.10 one-half gal. flat White	$1.72
$2.40 Half Gal. White Enamel	$1.85
$1 qt. Floor Paint	79c
Qt. Porch Fl. Paint	$1.10
$1.10 Flat White	79c
$1.35 qt. Fl. Varnish	98c
75c 2-in. Paint Brush	59c
$2 4-in. Paint Brush	$1.69
$4.10 gal. Fl. White	$3.49

Gallon House Paint $2.69
$3.50 Quality; for the Outside

$4.25 Gallon White Enamel $3.69 | Good Quality Stove Enamel ... 20c | $3.50 Gallon Floor Paint $2.69

65c Bear Brand Floor Wax, Pound, 49c

GREAT SAVINGS NOW ON GARDEN TOOLS

70c Garden Rake Tuesday at 59c

$1.25 Lady's Spading Fork	89c
75c Child's Rake at	59c

$1.35 Garden Hoe Tuesday - 79c

$1.85 Potato Hooks at	$1.39
90c Garden Rake at	69c
$2.50 D Handle Shovel	$1.98
$2.50 Long Handle Spade	$1.98
$2.50 Potato Fork at	$1.95
$2.50 Long Handle Shovel	$1.98

Glassware
500 Goblets 20c

500 Odd Blown Tumblers at	20c
Plain Blown Tumblers at	10c
Sauce Dish at	10c
35c Pickle Dish	20c
Glass Fruit Bowl	85c
Glass Spoon Tray	35c
$1 Glass Water Jug	75c

15c Moulded Garden Hose, ½-in.
13½c Per Foot

$1.85 Long Handle Spading Fork
$1.39

Ironware
$1.80 Fry Pan $1.25

75c, No. 2 Fry Pan, Now	60c
90c, No. 3 Fry Pan, Now	80c
$1.25, No. 5 Fry Pan, Now	90c
$1.50, No. 6 Fry Pan, Now	$1
40c, No. 1 Fry Pan, Now	30c
$1.85 No. 7 Fry Pan, now	$1.15
75c, No. 4 Skillet, now	60c
20c, Sheet Fry Pan	15c

Med. Cabinet
Regular $5 White Enameled; Fitted with Two Shelves
$2.69

Elec. Bulbs
25 or 40-Watt Renewed
Sale Tuesday
5 for $1.19

$1 Brooms
Made Strong and Durable, 4 Sewed
SPECIAL TUESDAY
59c

Gas Ranges
Detroit Jewel
Right or Left Hand Side Oven,
Tuesday.
$42.50

Store Open All Day Saturdays

Le Marchand Sardines

Choicest of Imported Delicacies Have Been Off the Market Generally for Some Time—But You Can Get Them Now at

Hamburger's Grocery Department

This is but one of the many instances that prove the advantage of doing one's grocery shopping at Hamburger's—in our handsomely equipped department. If you can't come to the store—just phone and we will deliver.

(Hamburger's—Grocery Department—Fourth Floor)

Hamburger's

ESTABLISHED 1881

Home 10063 ——— PHONES ——— Bdwy. 1168

Extra Fancy Diamond Brand Budded Walnuts, 35c lb.

Delicious! And Tuesday offers one chance in many to buy them for so little.

(Hamburger's—Grocery Department—Fourth Floor—Today)

Visit Hamburger's Roof Garden Photo Studio

An Eventful Tuesday in Hamburger's February Sales

When Hamburger's may further rejoice with the Buying Public over a presentation of new Spring merchandise at prices that revert to normal times. Precedents firmly established during the last years are shattered. We know it—you know it—because there is this tangible value evidence that proves the dollar has regained its power.

Hamburger's Can Tell With Justified Enthusiasm of Value Accomplishments Attendant Upon This Great

Furniture Sale

Just this inadequate representation of sale features serves to impress one with the paramount importance of the event. To come to Hamburger's in pursuance of any of these values is to discover hundreds of other equally inviting values which show the wisdom of buying now while this great sale is in progress.

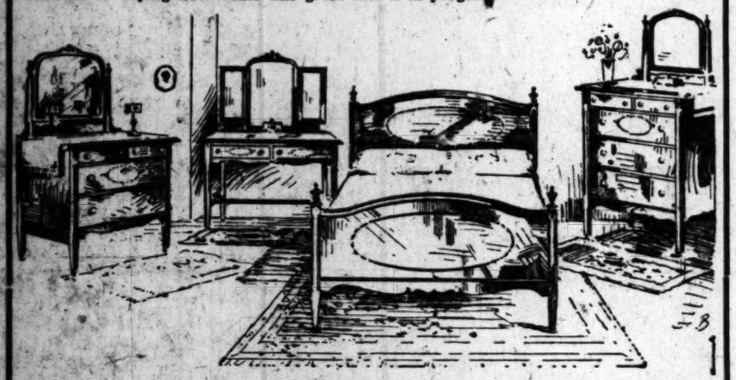

Four-Piece Bedroom Suite, 199.00

American walnut, brown mahogany and quartered golden oak finishes—all genuine veneer, not imitation, as the price would suggest. One may purchase either the complete set or single pieces in the sale. Bed, 43.75; dresser, 52.75; chiffonier, 51.50; toilet table, 46.00.

Three-Piece Living-Room Suite, 119.75

Cromwellian design in mahogany finish, back and seat in tapestry. Complete for 119.75.

Pedestal 18.75

Solid Mahogany, 32 inches high, reduced to 18.75.

Davenport and Arm Chair, 189.50

Finest construction—with loose spring cushions, spring edge, back and arms. In tapestry or upholstered to order. Davenport, 119.75; arm chair, 69.75.

Reed Rocker 29.75

Natural reed, high back, wing sides. A great value at 29.75.

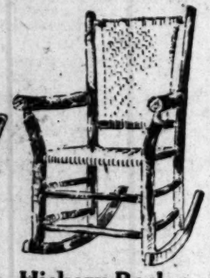

Hickory Rocker 6.95

Double woven seat and back—durable in every sense of the word. Reduced to 6.95.

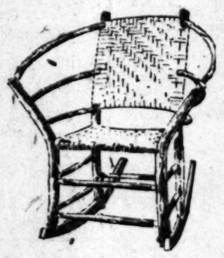

Rustic Rocker 8.75

Both rocker and chair are featured at 8.75. Hickory that withstands all weather.

Bed Outfit for 32.65

A complete outfit, consisting of continuous post bed in ivory, white enamel or Vernis Martin finish—heavy coil wire spring, all cotton mattress, 45 lbs., a high quality ticking. Bed 12.85; spring 9.85; mattress 9.95.

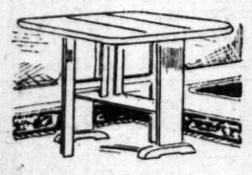

Breakfast Table 6.35

Fumed finish, both sides drop leaf, making a gate leg effect. Round top—6.35. The same style in ivory, round or square top, 7.85.

(Hamburger's—Third Floor—Today)

The Newest of Spring's

Novelty Neckwear at 1.00

Frilly net, lace, organdy, georgette vestees, collars and cuffs. Literally dozens of styles that are so "spring-like" in appearance as to be just the thing for the old and the new frocks. To think they are only 1.00.

(Hamburger's—Main Floor—Today)

For the Tailored Costume

Chamoisette Gloves For Women, 75c

Another instance where fashion has taken practicality into consideration when giving out the new season's style edicts. The two-clasp gloves in white, white and black, brown and mole, at 75c might justly be named among the best to-day's values. All sizes.

(Hamburger's—Main Floor—Today)

Boys Will Like These

Blouses at 75c

And mothers will like the price. Because the percales and madras cloths, chambrays and black sateens are of such a good quality. "Kaynee," "K and S," "Puritan" and "Tom Sawyer" makes included—all collar attached styles.

(Hamburger's—Main Floor—Today)

A Sale Sensation

Women's Sports Blouses, 2.95

Crisp, fresh spring models that have just arrived in a special purchase. Plain batiste and striped dimity are variously fashioned with trig little Buster Brown collars, perky frills or vestee, collar and cuffs of tailored pique and a little black bow to give the finishing touch. Surely an appealing spring offering and, oh, so reasonable!

(Hamburger's—Second Floor—Today)

A Rare Offering of Messaline

Ribbons, 45c yd.

Most any color, light or dark—and in the seven and a half-inch width that is generally priced so much higher. Suitable for dozens of purposes and only 45c a yard.

(Hamburger's—Main Floor—Today)

3500 Yards 36-In. Bleached

Muslin, 15c a yd.

In hunting for a feature it was decided there wasn't a greater value in stock along this line. The good heavy weight, the soft finish and firm weave prove that this is much higher priced muslin, reduced to 15c.

(Hamburger's—Main Floor—Today)

An Advance Sale of Women's

Spring Pumps, 4.35

Soft black kid pumps with sandal and instep straps—just the styles that are to be most in favor for spring. Hand turned soles, Louis XV heels—all just as women of discrimination would demand they should be and at a price that is sensationally low.

(Hamburger's—Second Floor—Today)

A Reduction on Kiddies'

Tub Frocks, 3.95

Oh, such cunning styles in such beautiful colors—and to think of them being but 3.95! For mothers of children from 2 to 6 years this is a wonderful opportunity to save. For one day only at 3.95.

(Hamburger's—Second Floor—Today)

Sample Line of Jersey

Silk Vests, 2.35

An extra heavy quality silk—from one of the best known manufacturers in the country. It was our good fortune to buy at a saving and the same benefit is yours. Band top and built up styles; plain or embroidered fronts. Slightly soiled from handling. Phenomenal values at 2.35.

(Hamburger's—Second Floor—Today)

Men's Quality Domet Flannel

Pajamas, 2.95

A price like that makes it imperative for men to act at once if they are needing one pair or a supply. In choice color stripings, nicely finished with silk braid and frogs. All sizes.

(Hamburger's—Main Floor—Today)

Boys' Light Weight Cotton

Union Suits, 1.00

An excellent garment at a wonderfully lowered price. Short sleeve and knee length styles, ecru color. All sizes from 6 to 16 years.

(Hamburger's—Main Floor—Today)

A Sale of Hamburger's Special

Sheets, 1.25 Each

Only mighty good sheets could bear that label. Soft finish, hand torn, in a weight that is bound to give service. Size 72x90, reduced to 1.25.

Extra Large Seamless Sheets, 81x108, now 1.95.

Pillow Cases, 42x36 and 45x36, 25c special.

(Hamburger's—Main Floor—Today)

A Reduction on Wool-Mixed

Blankets, 5.00 Pair

When you see that these are the same quality blankets that were much higher priced a short time ago, you will rejoice with Hamburger's at the wonderful saving made possible through a special purchase. Strikingly pretty plaids, 66x80—only 5.00 a pair.

Wool-Finish Blankets, 66x80, special, 4.50 pair.

(Hamburger's—Main Floor—Today)

Men's Fine Quality Lisle

Sox at 40c a Pair

"Phoenix" and "Notaseme" makes — so nothing more need be said in their favor. Beautifully finished, fine weave, in black and other wanted colors. All sizes.

(Hamburger's—Main Floor—Today)

A New Shipment of Spring

Scarfs at 4.95

At a price that is much lower than the later season will bring. Angora shawlettes and scarfs, with belt, turn back collar in tuxedo design with fringe ends. Rose, copenhagen, turquoise, brown and navy are the colors—some models without belts in stripes as well as plain colors. Others 6.95 to 10.00.

(Hamburger's—Second Floor—Today)

A Surprising Sale of 200 Candlesticks, 3.75

Candlesticks such as these are always in high favor, but seldom found at such greatly reduced price. In carved and composition designs, finished in the newest tones and gold powder burnishes. A remarkable Tuesday special at 3.75!

Polychrome Candlesticks, 1.50

At such an inviting price, they will hurry away! For these are values that cannot be excelled.

Emphatic Reductions on Book Blocks, 2.50 Pr.

Those who are seeking something distinctive, something with a decorative value, will be quick to seize the exceptional savings this sale brings. Included are book blocks of solid mahogany, solid oak and the much wanted pair of Dante and Beatrice in composition antique finish. All greatly lowered to 2.50.

(Hamburger's—Art and Gift Shop—Third Floor)

A Feature Sale of Human

Hair Nets, 75c doz.

Both cap and fringe styles in all colors except gray and white, reduced for one day's selling.

(Hamburger's—Main Floor—Today)

For Lingerie the Best Are

Zion Laces, 25c yd.

Any woman who has ever used Zion laces knows there are none more attractive nor durable. Dainty laces and insertions from 3 to 5 inches wide in this group are wonderful values at 25c a yard.

(Hamburger's—Main Floor—Today)

Lowest of Low Prices on

Muslin Envelope Chemise, 1.00

Just the lace and embroidery touches that trim more expensive models—but these were bought at a concession so great as to make possible this "old fashioned" price. Shoulder strap and built-up styles, some very lacy and some the practical plain models. At 1.00 they are super-values.

(Hamburger's—Second Floor—Today)

More Than an Ordinary Sale!

Women's First Quality Pure Silk Stockings 85c

Women know this famous stocking — one of the best-wearing makes we have. And because they were purchased specially it is possible to offer them—absolutely first quality, pure thread silk, semi-fashioned—at 85c. Black and African brown, in sizes 8½ to 10.

(Hamburger's—Main Floor—Today)

752 Skeins of Quality Wool

Yarn, 15c Skein

Four and eight fold Germantown, Saxony, Spanish knitting and floss — all well-known yarns. Because the colors are not complete the choice at 15c is offered.

(Hamburger's—Third Floor—Today)

Sale Tennessee Red Cedar

Chests at 17.95

A price that Hamburger's makes with a great deal of satisfaction. This strong chest with good lock, size 36x16x11, is a sensational value at 17.95.

(Hamburger's—Third Floor—Today)

Featuring Tafta Tussah

Petticoats, 1.75

Women of small or large proportions may profit by attending this event. All sizes in these petticoats of changeable coloring, plaited or embroidered flounces. Excellent values at 1.75.

(Hamburger's—Second Floor—Today)

Girls' and Women's Galatea

Middies, 1.50

An interesting group of all white models and white with colored collars and cuffs. Because the sizes are not complete in each style this reduction has been taken. Splendid quality at 1.50.

(Hamburger's—Second Floor—Today)

Dickinson's Double Distilled

Witch Hazel 27c Bottle

Everyone knows there is none better—so the 16-ounce bottles at 27c will be snapped up. A limit of two to each customer.

(Hamburger's—Main Floor—Today)

1000 Lead Blown Glass Table

Tumblers, 6 for 50c

Just one of the trio of super-values from our attractive glassware department. Others:

Cut Glass Salt and Pepper Shakers, 50c each.

Cut Glass Water Jugs, featured at 1.25.

(Hamburger's—Fourth Floor—Today)

Black Cowhide Walrus Grain

Oxford Bags, 6.95

Quality, former price and all were left out of consideration when the sale price was made. Reinforced, strongly made, lined and with brass set-in lock and catches. The 18-inch size, 6.95.

(Hamburger's—Fourth Floor—Today)

Another Lot of Silk Floss

Cushion Forms, 89c

Judging from the response that has come before when a similar feature offering has been made, it won't take long for these to be sold. 20-in. round or square, 9x22 bolster or 16x22 oblong.

Other notable values in this department:

Imported Cretonnes, featured at 75c.

Table Lamps, 24-in., reduced to 7.95.

(Hamburger's—Third Floor—Today)

A Telling Reduction Then

Bungalow Aprons Special at 1.95

An opportunity to buy these neatest and trimmest of morning costumes at an extremely low price because Hamburger's was in a position to buy up a manufacturer's surplus stock. Checked, plaid and plain ginghams, light and dark colors.

Nurses' White Aprons, special 95c.

(Hamburger's—Second Floor—Today)

Discontinued Models of the

Royal Regent Corset at 3.85

Whatever your type of figure, there is doubtless a model in this group that will fit perfectly. Low bust and topless models, made of pink brocade and white coutil. All sizes in the assortment, but not all sizes in each style.

(Hamburger's—Second Floor—Today)

A Tuesday Sale of Fine

Wall Paper, 88c Roll

Five styles in our quality living-room and dining-room papers have been reduced for one day. If you were to buy in the usual way, you would have to pay very much more. Today only, 88c a roll.

(Hamburger's—Third Floor—Today)

A Wonderful Sale of Lace

Flouncing, 2.95 yd.

Metal lace flouncings—28 inches wide—in exquisite designs of silver and gold or colored nets—all purchased specially and priced very low—2.95.

(Hamburger's—Main Floor—Today)

Combination Cooking Set, 1.95

Just as the sketch shows—a feature offering of 8 individual cooking utensils for 1.95.

Quality blue mottled enamelware, at positively the lowest of prices for Tuesday.

(Hamburger's — Fourth Floor—Today)